Gc
929.2
D9204d
1355794

M. L.

GENEALOGY COLLECTION

ALLEN COUNTY PUBLIC LIBRARY
3 1833 01204 5362

4-26-66

Digitized by the Internet Archive
in 2018

https://archive.org/details/josephdunkleyanc00dunk

JOSEPH DUNKLEY

ANCESTORS AND DESCENDANTS

BY

K. WRIGHT DUNKLEY

1963

1355794

ACKNOWLEDGEMENTS

TO MY BROTHER, RICHARD, FOR HIS EXCELLENT PHOTOGRAPHY WORK, TO THE AUTHORS OF THE FAMILY HISTORIES FOR THEIR INTERESTING AND INFORMATIVE WRITING, TO MY PARENTS FOR THEIR ENCOURAGEMENT AND ASSISTANCE, TO MY WIFE FOR HER SUPPORT AND UNDERSTANDING, AND TO THE HUNDREDS WHO CONTRIBUTED OF THEIR TIME IN RESPONDING TO THE STATISTICAL DATA QUESTIONAIRES SENT TO THEM, MY UTMOST APPRECIATION AND THANKS.

K. Wright Dunkley

K.W. Dunkley $10.00 3-21-66 P.O. 2551

ABBREVIATIONS AND EXPLAINATIONS

B.	-	BIRTH DATE
BUR.	-	BURIAL DATE
D.	-	DEATH DATE
F.	-	FATHER
M.	-	MOTHER
MD.	-	MARRIAGE DATE
(T)	-	TWIN

( ) AROUND PROPER NAME INDICATES NAMES USED OTHER THAN GIVEN

( ) AROUND PROPER NAMES IN FAMILY TREES INDICATES HUSBAND OR WIFE

( ) AROUND COUNTY NAMES INDICATES PRESENT NAME OF COUNTY

I N D E X

PAGES

THE ANCESTORS OF THE JOSEPH DUNKLEY FAMILY

JOSEPH DUNKLEY
PEDIGREE CHART..... 3
FAMILY GROUP..... 157
HISTORY..... 4-20

BENJAMIN DUNKLEY AND SARAH BRIGGS
FAMILY GROUP..... 21
HISTORY..... 22
BENJAMIN DUNKLEY AND MARY
FAMILY GROUP..... 23
HISTORY..... 24
JOHN BRIGGS AND ABIGAIL SKILTON
FAMILY GROUP..... 25
RICHARD BRIGGS AND SARAH TURNER
FAMILY GROUP..... 25
JOHN BRIGGS AND MARY RIDGE
FAMILY GROUP..... 26
THOMAS BRIGGS AND ELIZABETH HOLMES
FAMILY GROUP..... 26

MARGARET LEITCH
PEDIGREE CHART..... 3
FAMILY GROUP..... 157
HISTORY.....27-28

MARY ANN HOBBS
PEDIGREE CHART..... 29
FAMILY GROUP..... 157
HISTORY..... 30
WILLIAM HOBBS AND ANN OWEN
FAMILY GROUP..... 31
HISTORY.....32-35

MARGARET WRIGHT
PEDIGREE CHART..... 36
FAMILY GROUP..... 157
HISTORY.....37-40
GEORGE WRIGHT AND DEBORAH ANN HASLEY
FAMILY GROUP..... 41
HISTORY.....42-44

THE JOSEPH DUNKLEY FAMILY

MARGARET MARY ANN AND WILLIAM D. WATTERSON
FAMILY TREE..... 48
HISTORY.....52-55

MARGARET MARY ANN AND CHRISTIAN LEWIS HANSEN
FAMILY TREE..... 50
HISTORY.....52-66

JOSEPH LEITCH
FAMILY TREE..... 67
HISTORY.....68-71

JOHN ALEXANDER
FAMILY TREE..... 72
HISTORY..... 74

ELIZABETH ANN
FAMILY TREE..... 72
HISTORY..... 75

BENJAMIN GEORGE
FAMILY TREE..... 76
HISTORY.....79-80

PAGES

THE JOSEPH DUNKLEY FAMILY (CONT)

PARLEY BRIGGS
FAMILY TREE..... 82
HISTORY..... 84-90

SARAH SOPHIA
FAMILY TREE..... 91
HISTORY..... 93-95

KITTIE
FAMILY TREE..... 96
HISTORY..... 98-113

WILLIAM JOB
FAMILY TREE..... 114
HISTORY.....116-126

LOREN RICHARD
FAMILY TREE..... 127
HISTORY.....129-139

LESTER LEROY
FAMILY TREE..... 140
HISTORY.....142-143

FAMILY GROUPS OF THE DESCENDANTS OF JOSEPH DUNKLEY

ADAMS
MARY..... 76,155

ALLEN
BRYCE DUNKLEY..... 82,146
BONNIE..... 96,146
CHARLES AQUILLA..... 96,146
CHARLES POOLE..... 96,146
JULIE..... 96,146
KANDA LEE..... 82,146
KEVIN DUNKLEY..... 82,146
KITTIE..... 96,146
TRAVIS WINSTON..... 82,146
WINSTON SMITH..... 82,146

AMUSSEN
FLORA SMITH..... 91,148

ANDERSON
HELLEN..... 91,151
LOUISE..... 91,150

ASAY
WAYNE..... 82,146

BAILEY
RANAE..... 72,147

BARTON
FLORA..... 50,166

BAWDEN
NANETTE..... 82,146
VALERIE..... 82,146
WILLIAM DEAN JR..... 82,146

BAXTER
HELEN..... 67,152

BECKSTEAD
ALAN BLAIR..... 72,147
AMASA..... 72,75,146
AMASA RUSHER..... 72,75,146,147
CATHY LEE..... 72,147
CHARLES NORMAN..... 72,147
CLIFFORD RUSHER..... 72,147
DEBRA ANN..... 72,147
DONNA JEAN..... 72,147,175
GUY LEROY..... 72,147
JANET LEE..... 72,147
PAUL JAMES..... 72,147
PAUL LEROY..... 72,147
PEGGY JOY..... 72,147,171
SALLY DEE..... 72,147
STEVIN GUY..... 72,147
TERRI LYNN..... 72,147

PAGES

BELL
BARBARA ANN.....127,148
DAURREL HYRUM.....127,148
MORRIS DUNKLEY.....127,148
PATRICIA LEE.....127,148
PAUL CRAIG.....127,148
PHIL KELLER.....127,148
PHIL RICHARD.....127,148
SHARON RAE.....127,148
WINSTON DAVID.....127,148
BEMIS
FRANCIS OLIVER..... 167
BENGTZEN
BETTY LOU..... 50,180
BENSON
BARBARA AMUSSEN.....91,148,181
BETTY JEAN.....91,150
BEVERLY AMUSSEN.....91,148,176
BONNIE AMUSSEN.....91,148,172
BRETT MACKENZIE.....91,151
BRIAN HARRIS.....91,149
COLLEEN.....91,150,172
DAVID KEITH.....91,148,150
EZRA TAFT.....4,37,66,91,93,148,149
FLORA BETH.....91,148
GARRY.....91,151
GAYLENE.....91,150
GEORGE TAFT JR.....91,93-95,134,149
GEORGE TAFT 111.....91,149
GEORGE TAFT 1V.....91,149
GERALDINE.....91,150
GREGORY PAUL.....91,149
JERRY.....91,151
JO ANN.....91,151
JOE DELL.....91,149,150
JOE DEVON.....91,149
JOHN TAFT.....91,151
JOSEPH DUNKLEY.....91,149,150
KATHLEEN.....91,150
KENT.....91,150,151
KEVIN ROLAND.....91,149
KIM.....91,151
LARRY DAVID.....91,151
LAURALIE.....91,151,181
LEANN.....91,149
LERA.....60.91,149,183
LOUISA.....61,91,148,164
MARDI GAIL.....91,149,168
MARGARET.....91,149,172
MARGARET.....91,150
MARK AMUSSEN.....91,148,150
MARSHA.....91,151
MAUREEN MAUDELL.....91,149
MARY.....91,150
MIGNON.....91,151
MORRIS CLAYSON.....91,151
ORVAL CLAYSON.....91,150,151
ORVAL DUNKLEY.....91,149,151
RALPH VALDO.....91,151
REBECCA.....91,151
REED AMUSSEN.....91,148,151
REX WHITE.....91,151
RONALD DAVID.....91,148
ROLAND KEITH.....91,148
ROSS DEAN.....91,149,151
SARAH.....91,149,163,170
SHARON 91,150
SHELLY KAYE.....91,149,150
STACEY ANN.....91,150
STEPHANIE.....91,150
STEPHEN REED.....91,150
VAUGHAN CLAYSON.....91,151
VOLCO BALLIF.....91,149,151
VALDO.....91,149,151

PAGES

BERGESON
CARRIE LEE.....67,152
LETHO BRYAN.....67,152
MARGO ANN.....67,152
ZANE DUNKLEY.....67,152
BERKLEY
JANET GAY.....76,160
BIGGS
LUCY.....48,182
BRADFORD
GARY LYNN.....82,152
GORDON JAY.....82,152
HAROLD DEAN.....82,152
BROCK
VIRGINIA ANN.....67,170
BROWN
CLAUDE JR.....114,152
GARRY MERLIN.....114,152
JACKIE LYNN.....114,152
JEFFERY CLAUDE.....114,152
LARRY SCOTT.....114,152
MICHAEL KIM.....114,152
RALPH OWEN.....114,152
REBECCA SUE.....114,152
STEPHEN RALPH.....114,152
VONDA KAY.....114,152
CARPENTER
JON CARVEL.....96,153
CASE
ALDINE.....91,149
CHAMBERLAIN
CINDY.....76,153
REED ANDREW.....76,153
SCOTT JENSEN.....76,153
TERRIE LEE.....76,153
CHRISTENSEN
FRANCELLE LUZON.....114,159
CLARKE
TERRELL LYNN.....50,153
WILLIAM RADUE.....50,153
WILLIAM RADUE JR.....50,153
CLAYSON
LOURENA MAY.....91,151
COLBY
BARBARA JEAN.....50,153,165
BEVERLY ANNE.....50,153,182
WILLARD ARCHER.....50,153
COOPER
KATIE.....140,159
CROCKETT
DE RAY GEORGE.....50,153,154
ELMO RAY.....50,64,154
GARY DE RAY.....50,153
JOYCE.....50,154,174
KIM IVAN.....50,153
VALERIE KAY.....50,153
CURTIS
CAROLYN JEAN.....67,156
CUTLER
ALLEN RILEY JR.....114,154
ALLEN R. 111.....114,154
CAROLYN.....114,154
CHRISTINE.....114,154
DAVID.....114,154
KATHERYN.....114,154
DANIELSON
CLARA MARIE..... 149
DAVIS
FRANK HARVEY.....91,154
RICHARD QUENTIN.....91,154
DEMOURDANT
PAUL ROGER.....114,154
DONE
JEANINE DIANE.....50,167
DRAGE
BRADLEY VAUGHN.....76,154
HAROLD VAUGHN.....76,154
STEFFENIE.....76,154

PAGES

DUNKLEY
ADDIE LOWE.....82,90,160,165
ALLEN ROBERT.....67,159
ANN.....114,162
ANNIE LENOAR.....67,70,152,158
ALTA VELERA.....67,70,154,158
BARBARA JEAN.....76,156
BARBARA RENEE.....82,90,146,160
BEN DEE.....76,155
BEN MILLER.....76,160
BENJAMIN.....76,79,155
BENJAMIN GEORGE.....10,76-80,155,157
BLAINE WILFORD.....140,143,155,159
BLYTHE.....127,135,160
BRUCE K.....114,162
BRYAN LYNN.....67,158
CAROLE.....67,159,178
CHERYL JAN.....67,158
CRAIG.....140,155
DAVID EARL.....76,156
DAYLE WALKER.....127,135,156,160
DEE ANN.....82,161,164
DIXIE.....82,161,169
DIXIE LEE.....114,158
DONALD LEITCH.....67, 159
DORA.....76,79,155,167
ELIZABETH ANN.....10,72,75,146,157
ELORA VALLENE.....127,135,136,148,160
EMMA KARIS.....67,70,158,171
EUNICE.....140,143,159,176
FAUN.....76,79,155,163
FAWN.....76,160
FAYE.....67,158,164
FRANCINE.....140,143,159,175
GERTRUE.....67,70,158,171
GLORIA.....67,158,173
GRANT.....76,79,155,156
JACK RICHARD.....76,155,156
JAMES REED.....67,156,158
JANEEN.....82,152,161
JANE THEODORA.....10,157
JAN MARIE.....140,155
JEAN.....114,162
JOHN LEWIS.....114,162
JOHN ALEXANDER.....10,72-74, 103,156,157
JOSEPH.....3-20, 30,38,69,120,129,157
JOSEPH LEITCH.....9,10,60,67-71,75,109,110,123,124,157,158
JOSEPH LYNN.....67,158
JOSEPH WICKHAM.....67,70,158
JULIE ANN.....140,155
K. WRIGHT.....7,22,24,27,127,135,158,160
KATE.....114,118,120,162,163
KENT.....140,155
KEVIN.....140,155
KEVIN SCOTT.....67,158
KITTIE.....10,70,75,79,96-113,116,121,122,123,134,157,177
LARRY L.....82,161
LAURA.....114,118,125,162
LAURA JO.....114,154,158
LEGRAND JOSEPH.....114,118,120,124,159,162
LEGRAND JOSEPH JR.....114,159
LESLIE JARED.....67,159
LESLIE LEITCH.....67,70,158,159
LESTER LEROY.....10,118,121,140-143,157,159
LESTER MACK.....140,143,159
LINDA.....76,156
LOREN RICHARD.....10,74,75,105,127-139,157,160
MADELINE CAROL.....76,155
MARCHELLE.....127,156
MARCIE.....127,161
MARGARET LOWE.....82,90,160,169
MARGARET MARY ANN.....10,48-66,157,166,183
MARGARET WRIGHT.....68,70,67,120,121,158,174
MARK.....114,162

PAGES

MAXINE KAY.....140,159
MARY.....114,118,120,162,180
MELANIE.....127,161
MICKEY MILLER.....76,155,160
MILDRED LOWE.....82,90,160,184
MIRASHON.....127,156
NANETTE.....127,156
NONA LOWE.....82,86,160,163
NORMA.....76,79,155,164
PAUL.....76,79,155,161
PAULETTE.....82,161
PARLEY BRIGGS.....10,82-90,118,157,160
PARLEY LOWE.....82,90,160,161
PARLEY THERON.....82,161
RALPH MCCARREY.....114,162
REX.....114,159
RICHARD MCCARREY.....114,162
RICHARD ORME.....127,161
RICHARD PRATT.....4,127,129,135,160,161
ROBERT LYNN.....140,159
ROBERT MICHAEL.....114,162
ROSEMARY.....114,162
ROXANNE.....127,155
RUTH MARCEL.....72,74,156,173
SALLY ANN.....140,159
SARAH SOPHIA.....10,60,91-95,98,99,149,157
SHARON.....82,161
STEVEN BRENT.....140,159
STEVEN BRETT.....67,158
SUSAN CAROL.....140,159
SUSAN KLEA.....76,79,155,170
SYLVIA.....114,162
TANYAN DAYLE.....127,156
TESSA.....127,156
TONYA.....127,156
USA.....114,118,154,162
VENNA.....127,135,160,168
VICTOR KENT.....82,161
VICTOR LOWE.....82,90,160,161
WAYNE LOWE.....82,90,160,161
WILFORD.....10,157
WILLIAM JOB.....10,40,75,79,98,114-126,157,162
WILLIAM K.....114,118,162
WILLIAM TANNER.....114,162
WILLIS ROBERT.....114,116,118, 162
WILLIS ROBERT JR.....114,162
WOODROW LOWE.....82,90,160
ZELDA.....140,143,159,181

EGLEY
CONNIE LUE.....91,184

EVANS
SHARON.....67,174

EVELETH
THOMAS EBEN.....91,163,170

FARNES
JACKQUETTA.....114,152,163
KATIE.....114,163
LARUE.....114,152,163
LAWRENCE MERLIN.....114,163
MARY ANN.....114,126,163
MERLIN D.....114,163

FARNSWORTH
CARMEN..... 184

FENIMORE
JANICE CAROLYN.....67,158

FORSGREN
ANNETTE.....91,163
CLIFFORD RULON.....91,163
JOHN KELLER.....91,163
MAUREEN.....91,163
PATRICIA ANN.....91,163
SETH F.....91,163
TAMARA.....91,163

PAGES

FUHRIMAN
ADELAIDE JEAN.....82,163
ANDREW WENDELL.....82,163
JERRY WOODROW.....82,163
SHANNON.....82,163,169
FURNESS
BURNELL.....67,159
GALE
CLARK.....76,163
PAUL ROBERT.....76,163
GALLAND
HAROLD RAY.....76,164
ROGER DELYNNE.....76,164
SHEILA RAE.....76,154,164
GARBER
BETTY JOE.....91,171
GEDDES
GENIEL.....82,164
LEO C.....82,164
TODD LEO.....82,164
GILBERTSON
MARCIA LYNNE.....82,184
GOFF
CHARLES WILLIAM.....96,164
CHARLES WILLIAM JR.....96,164
GARY STEPHEN.....96,164
GREGORY LEE.....96,164
KAREN ELIZABETH.....114,162
GOODFELLOW
NORMA JEAN.....48,182
GOSCHE
BRADLEY ROBERT.....67,164
KIMBER LEE.....67,164
GREENWOOD
DAVID EARL.....91,164
DONALD BENSON.....91,164
EVELYN.....91,154,164
JANET.....91,164,171
QUENTIN EDWARD.....91,164
GRILLS
RICHARD WOODROW.....48,165,174
GROBERG
RICHARD HOLBROOK.....50,165
HALL
CHARLES BRENT.....82,165
CHARLES LENESS.....82,165
DEBORAH RUTH.....82,165
DREW DUNKLEY.....82,165
GLADE L.....82,165
MARK ALLEN.....82,165
PARLEY BRIGGS.....82,165
SUZANNE DUNKLEY.....82,165
HANSEN
ANNIE EVELYN.....50,63,166,185
ARLENE.....50,165
ARLO EDGAR.....50,165,167
ARLO EDGAR JR.....50,165
BENJAMIN LOUIS.....50,167
CAMILLE.....50,165
CAROLYN.....50,166,176
CHARLES REX.....50,165
CHRISTIAN LEWIS.....10,50,53-64,166,183
DELORIS SERENO.....50, 63-65,166
DENNIS BARTON.....50,166
DIANE CAMILLE.....50,167
DORTHY JEAN.....50,167,179,181
DUWAYNE ROYAL.....50,166,167
EVELYN MAE.....50,166,169
GAILYNN.....50,167
GLORYA.....50,165
HEIDI MARDELL.....50,167
INA BETH.....50,167,168
JANEAN GAY.....50,166
JEANINE.....50,167
JOHN BYRON.....50,167

PAGES

JOHN RULON.....62,64,50,166
JOHN RULON JR.....50,166,167
JOSEPH FRANKLIN.....50,167
JOSEPH LEWIS.....50,63-65,166,167
JOSEPH LEWIS JR.....50,167
JOSEPH REX.....50,167
MARY CAROLINE.....50,63,166,180
MELANIE ANN.....50,167
NOLA.....50,165
OLGA MARIE.....50,167
OLIVE ILDA.....9,30,32,50,52,62,153,166
RICHARD BRYAN.....50,167
ROYAL RUSSHER.....50,166,167
SARADEL.....50,167
VALLOY.....50,167
VEDA MARGUERITTE.....50,63,66,154,166
WILBUR BRYAN.....50,167

HARDING
PATRICIA LEE.....48,175

HARRIS
MAISIE.....50,184
WILMA MAUDELL.....91,149

HARRISON
DALE ANDREW.....127,168
JANA.....127,168
KENT DALE.....127,168
MARK DUNKLEY.....127,168
REED DUNKLEY.....127,168
SCOTT DUNKLEY.....127,168
SHAROL LYNN.....127,168
TODD.....127,168

HEATH
ROSEMARY HELEN.....50,185

HICKAM
LILLIAN MAE.....50,166

HIGGINSON
KEITH DALE.....50,168
KIRK DEAN.....50,168
MARK LEE.....50,168
LEE FRANCIS.....50,168

HILL
BOYD IRVEN.....91,168

HINCKLEY
MARY MAY.....91,151

HOBBS
CAROLINE..... 183
MARY ANN.....10,29,30,157

HODGES
DEBRA SUE.....76,168
DOROTHY.....76,155,168
GIL ROBERT.....76,168
HENRY.....76,168
KARL AMASA.....76,168
PAUL ROBERT.....76,168

HINMAN
CHARLENE.....50,165

HOLMES
CHARLES HENRY.....82,169
CLINTON KAY.....82,169
WENDELL CORDELL.....82,169

HOLT
MARJORIE MARIE.....72,147

HUNSAKER
CARLA.....82,169
URSEL CARLISLE.....82,169

HULL
MARTHA.....72,74,156

HUNT
LORIE MAE.....50,169
RONALD WAYNE.....50,169
RONALD WAYNE JR.....50,169
STEVEN DEE.....50,169

HURD
BEVERLY DEE.....82,169,174,178
DONALD ROBERT.....82,169
KENT DONALD.....82,169
PATRICIA KAY.....82,169,180

PAGES

HYDE
GEORGIA.....96,110,177
JENSEN
ACKTON C.....91,170
ANNIE LAURIE.....114,170
BLAINE PARLEY.....114,170
CHRISTIAN TAFT.....91,171
CHRISTOPHER BLAINE.....114,170
DAVID.....76,170
DELBERT ALONZO.....76,170
GARY BORHAM.....67,170,171
JEFFREY D.....76,170
JERRY WAYNE.....91,170
JOE KEITH.....67,170,171
JOE KENT.....67,170
JUDITH.....91,170
KAREN.....76,153,170
KAY DUNKLEY.....67,171
LEE DUNKLEY.....67,171
LINDA SUE.....67,171
MICHAEL PARLEY.....114,170
NEIL JOHN.....91,171
NITA.....48,183
SUSAN.....76,170
TEDDI LOUISE.....91,171
TERRI LYNN.....91,171
TONYA LEE.....91,171
WOODRUFF KEITH.....67,171
WOODY KENT.....67,171
JOHNSON
ALTA KARIS.....67,171
DOYLE BERTOCK.....67,171
INA.....50,167
JONES
IVA LAURA.....91,150
KARLINSEY
EMORY EARL.....72,171
STEPHEN ANDREW.....72,171
KELLER
BENSON JAMES.....91,172
GEORGE BENSON.....91,172
JAMES LEO.....91,172
JEFFREY CHARLES.....91,171
LAMOND BENSON.....91,171,172
LAURA ANN.....91,171
MARCO.....91,163,171
MAR RUE.....91,172,179
RULON BENSON.....91,172
RULON MORGAN.....91,172
SARAH BETH.....91,172,181
KENT
ELAINE.....82,84,161
KNIGHT
RICHARD EARL.....96,172
LAFOLLETTE
JESSIE..... 180
LAUD
JEAN TERRESA.....76,156
LAW
ADELINE.....50,167
LAURALEE.....91,172
LINDA ANNE.....91,172
MADELINE ADELAIDE.....91,148
RONALD DEE.....91,172
SHARON ETHELWYNN.....91,172
LAWRENCE
MARY JOAN.....76,168
LEE
BETTY JEAN.....50,180
LEITCH
MARGARET.....3,5,27-28,157
LONG
VIDA.....72,147

PAGES

LOWE
ADELAIDE DONEY.....82,86,160
ANNIE LAURA.....79,114,118-126,162
ROSELLA.....121,140-143,159
MACCHIAROLI
ANNE.....91,151
MADSEN
LOWELL LEROY.....91,172
MARGARET ANN.....82,165
MARK BENSON.....91,172
MALLORY
CAROL JEANNE.....72,173
DIANA LYNNE.....72,173
MARTHA GAIL.....72,173
PAMELA.....72,173
PATRICIA.....72,173
RAYMOND.....72,173
SANDRA LEE.....72,173
MANLY
CHRISTINE CAROL.....67,173
CONNIE JO.....67,173
ROBERT COOPER.....67,173
MATTSON
CAMERON KAYE.....67,173
GARTH RANDALL.....67,173
WALTER MATHIAS.....67,173
MAUGHAN
ETHEL WILCOX.....72,147
MAYES
ROSALIE.....82,169
MECHAM
MARTHA ALMIRA.....82,90,160
MERRILL
JULIE.....82,173
NANCY.....82,173
REED MILLER.....82,173
SUSAN.....82,173
MCBRIDE
DEANNA.....114,181
HAROLD MARK.....48,173
HAROLD JOHN.....48,173
JOHN LAMAR.....48,173
LUCY JANE.....48,173
PAMELA SUE.....48,173
MCCARREY
LUCILLE SQUIRES.....114,162
MCCLAIN
CARI ANN.....82,174
DEBRA JILL.....82,174
GEORGE WILLIAM JR.....82,174,178
MCDOUGAL
CONNIE MAE.....82,165
NASH
SALLY.....140,176
NEELEY
MARY MYRIAN.....146
SUSAN.....76,79-80, 155
NEILSON
CRAIG.....50,174
EDWARD RODNEY.....50,174
ROBERT HANS.....50,174
RONALD KARL.....50,174
TERESA JUNE.....50,174
VERNA RAE.....50,174
VERN PRESTON.....50,174
NELSON
RHONDA.....96,177
NIELSON
CANTRIL.....67,174
CANTRIL JR.....67,174
CARL JEDDY.....48,174
CARL RAYMOND.....48,174
EZRA SCOTT.....67,174
JACQUELYN EMMA.....67,174,176
JOSEPH DUNKLEY.....67,174

PAGES

JULANE.....48,174
KAYLE JEAN.....48,174
MARGARET.....67,173,174
MARY LOIS.....48,182
OLGA MARIE.....50,167
OLIVERSON
DAVID JAMES.....140,175
ELAINE.....91,150
GLEN.....140,175
KIM D.....140,175
MARCENE.....140,175
MICHEAL GLEN.....140,175
NANCY.....140,175
OLSEN
DEAN NYMAN.....48,175
HEBER W.....48,175
JANET.....48,175
ROBERT JOE.....48,175
VELDEAN.....48,175,179
ORME
MARIE.....127,161
OVERSON
CLIFFORD SCOTT.....72,175
KEVIN MICHAEL.....72,175
LINDA LEE.....72,175
RICHARD IVEN.....72,175
RICHARD STEVEN.....72,175
PALMER
HAL.....67,176
HAROLD MARTIN.....67,176
MARGARET LYN.....67,176
TERESA.....67,176
PARKER
JAMES MCINTYRE.....91,176
PATRIDGE
DELMAR EDWARD.....50,176
KELLEY ANNE.....50,176
MICHAEL DEL.....50,176
PERKINS
MARIE.....76,161
PERRY
BRENT K.....140,176
DEE ANN.....140,142,176,178
DEE RALPH.....140,176
EDDY ALLEN.....140,176
JILL.....140,176
REED D.....140,176
RICHARD.....140,176
PETERSON
DENNIS EARLE.....91,176
ELREY LYNN.....91,177
ELWOOD REY.....91,177
KLYSS.....91,177
VALYNN.....91,177
VAUGHN LESLIE.....91,177
POOLE
CAROLYN.....96,177
COLLEEN.....96,177
DOUGLAS MORGAN.....96,177
GEORGE ARLEND.....96,177
GEORGE DUNKLEY.....96,102,105,177
GEORGE MORGAN.....96,100-109,121,122,123,134,177
GEORGIA ARLENE.....96,177
GLORIS GEORGIA.....96,105,107,111,164,177
JANET.....96,177
MARGARET.....96,105,111,177,178
MAXINE.....96,172,177
MELANIE.....96,177,178
MORRIS HASLEY.....96,103,111,112,122,177
MORRIS NELSON.....96,177
NANCY.....96,177
RAYMOND JOHN.....96,177
RICHARD ALAN.....96,177
ROBERT GEORGE.....96,177
ROMA.....96,98,103,107,111,112,146,177
VIRGINIA.....96,177
WILLIAM DUNKLEY.....96,177
WILLIAM WRIGHT.....96,103,110,111,112,122,177

PAGES

PRATT
VIOLA.....110,127,135-139,160
RASMUSSEN
CLEO.....50,153
RAYMOND
ACE SPENCER.....96,178
REICHHARDT
MARY KATHLEEN.....76,156
RICHARDS
DONNA KAY.....96,153,178
FRANKLIN DEWEY.....96,178
FRANKLIN DEWEY JR.....96,178
GRACE.....50,185
SUZANNE.....96,178
WILLARD ROBERT.....96,178
RIMMASCH
FREDERICA IDA.....16,127,158
RODGERS
DEON.....50,179
ROUTH
JACOLYN ANN.....67,170
RYAN
PHILLIP.....67,171
SCOTT
VERNON PARKINSON.....140,178
SEAMONS
DAVID D.....67,178
DONALD DUANE.....67,178
JEFFERY D.....67,178
RICHARD D.....67,178
VERDENA.....127,156
SHERMAN
CARI ANN.....82,178
DEBRA JILL.....82,178
DON RICHARD.....82,178
KIRK.....82,178
MARK C.....82,178
SIMMONS
BOYD KLINGER.....91,179
DEBORAH DEE.....91,179
JAMES DANIEL.....91,179
JUDITH KAY.....91,179
KATHLEEN.....91,179
KERRY BOYD.....91,179
ROBERT ALMA.....91,179
RULON DAVID.....91,179
SMITH
BETH.....140,155
GRACE.....67,158
HARVEY RALPH.....48,179
STARK
JUANITA MAY.....82,161
STEINAGEL
KENDRA.....91,179
LANE ORIN.....91,179
VERNE ORIN.....91,179
STEPHENSON
GALE WAYNE.....50,179,181
RUSSHER GALE.....50,179
SUMMERS
JEFFERY DEE.....48,179
JERRY GARTH.....48,175,179
SUMSION
CLIFTON LEE.....50,180
DARWIN KAY.....50,179,180
DEBORAH ANN.....50,180
DEBORAH MAE.....50,180
DENNIS KAY.....50,179
LARRY KAY.....50,179
JOHN BERT.....50,180
JOHN ZELBERT.....50,180
JUNIOR.....50,180
MARY KATHLEE.....50,180
ROBERT MANLY.....50,180

PAGES

SUTHERLAND
MARJORIE FAY.....50,166
SWERTFEGER
MICHEAL.....82,180
TALBOT
CLARICE.....114,170,180
HENRY JAMES.....114,180
JERILYN.....114,181
LUANN.....114,181
MARYLYN.....114,180
WILBURN CHERRY.....114,180
WILBURN DUNKLEY.....114,180,181
TANNER
DOROTHY.....114,162
GARY RICHARD.....91,181
GARY RICHARD JR.....91,181
TAYLOR
LINDA LEE.....140,181
ROSS JAY.....140,181
SCOTT ROSS.....140,181
TEICHERT
PATRICIA RUTH.....91,164
THOMAS
DOROTHY.....50,185
THOMPSON
LORA LEE.....91,181
MARGARET TAMINA.....91,181
ROBERT HENRY.....91,181
TUCKER
HOWARD ELDON.....50,181
LAWRENCE ALTON.....50,181
RAY ALTON.....50,179,181
RORY DIANE.....50,181
WALKER
FLORA ELIZABETH.....91,181
HEATHER BENSON.....91,181
LAUREL BENSON.....91,181
ROBERT HARRIS.....91,181
WARD
CATHLEEN ANNE.....50,182
GLEN ROBERT.....50,182
WATKINS
RUTH.....91,151
WATTERSON
ARDELLA BIGGS.....48,165,174,182
BRYAN.....48,182
CINDY.....48,182
CORY CRAIG.....48,182
DEBBIE.....48,182
GEORGIA.....48,182
JANE BIGGS.....48,173,182
JOSEPH BIGGS.....48,182
JOY ANN.....48,183
JUDITH.....48,179,183
KELLY.....48,182
KIP.....48,182
LEX.....48,182
MARY ANN.....48,182
MOSE D.....48,63,182
MOSES BIGGS.....48,182
MOSES DUNKLEY.....48,53,182,183
RUSSELL.....48,182
STEVEN JAY.....48,183
SUSAN KAY.....48,183
VELMA BIGGS.....48,175,182
VICKIE JO.....48,182
WILLIAM D.....10,48,53-54,166,183
WOODROW BIGGS.....48,182,183
WOODROW LYNN.....48,183
WHITE
BARBARA JEAN.....91,151

PAGES

WHITTLE
BARBARA.....91,184
CANDA LEE.....82,184
CYRIL MONROE.....91,183
CYRIL MONROE JR.....91,183
DANA MONROE.....91,184
DIANA.....91,184
DIANE.....82,184
GEORGE BENSON.....91,183
GEORGE MONROE.....91,184
JOAN.....82,173,184
KATHERYN.....91,184
KENNEN.....91,179,183
LA DAWN.....82,146,184
LEE MONROE.....91,183,184
LEE MONROE JR.....91,184
MARCIA.....82,146,184
MARK MONROE.....91,184
MARY LOUISE.....91,183
MERLIN D.....82,184
MERLIN THOMPSON.....82,184
PERRY DANIEL.....91,183
SABRA.....91,177,183
SONJA.....91,176,183
SUE ANN.....82,184
VALERIE.....91,183
WILLIAM MONROE.....91,183
WICKAM
EMMA GERTRUDE.....63,67,69-71,75,93,110,111,125,158
WILLIAMS
ARCH H.....50,184
CORDELL LEWIS.....50,184
CORDELL LEWIS JR.....50,184
DAWN CRISTINE.....50,184
DIANE.....50,184
GERALD THOMAS.....50,185
HOWELL MIFFLIN.....50,185
HOWELL MIFFLIN JR.....50,185
HOWELL MIFFLIN 111.....50,185
LAMAR.....50,185
LAURIE ANN.....50,185
MARGUERITTE H.....50,153,185
MICHAEL DON.....50,185
ROGER RICHARDS.....50,185
RUBY MAE.....50,82,161
TRUDY LYNN.....50,184
WILLIAM JENKINS 50,185
WILLIAM JENKINS JR.....50,185
WING
LELA.....91,150
WRIGHT
MARGARET.....10,11,36-40,44,69,157
ZEIGLER
C.M..... 170

ADDRESSES OF THE DESCENDANTS OF JOSEPH DUNKLEY

(ARRANGED IN ALPHABETICAL ORDER)

ALLEN - DUNKLEY, RICHARD..... 187
DUNKLEY, VICTOR - OLSEN..... 188
OVERSON - WILLIAMS..... 189

M A P S

MAP OF DUNKLEY HOMES..... 7

INDEX OF PICTURES

PAGES

JOSEPH DUNKLEY..... 2
MARY ANN HOBBS..... 12
ORIGINAL DUNKLEY HOMESTEAD(PRESENT LESLIE WICKAM FARM)..... 14
SITE OF OLD WHITNEY HOME..... 15
SKETCH OF OLD WHITNEY HOME..... 16
DUNKLEY BROTHERS (1908)..... 18
DUNKLEY BROTHERS (1955)..... 19
MARGARET WRIGHT..... 37
MARGARET WRIGHT..... 39
WHITNEY SUNDAY SCHOOL CLASS OF 1909 (APPROX)..... 46
SUNDAY SCHOOL CLASS OF YEARS AGO..... 47
MARGARET MARY ANN AND SON 49
MARGARET MARY ANN AND FAMILY..... 51
LERA BENSON, LOUISE BENSON, MARGARET DUNKLEY, MARY HANSEN,
ILDA HANSE, BILL WILLIAMS, AND MARGUERITTE WILLIAMS..... 54
MARGARET MARY ANN AND ELIZABETH ANN DUNKLEY..... 57
WHITNEY..... 59
JOSEPH AND EMMA DUNKLEY..... 68
JOHN ALEXANDER DUNKLEY..... 73
BENJAMIN GEORGE DUNKLEY..... 77
BENJAMIN GEORGE AND SUSIE..... 78
BENJAMIN GEORGE AND FAMILY..... 80
PARLEY BRIGGS AND ADDIE LOWE DUNKLEY..... 83
CUB RIVER BENCH..... 85
PARLEY BRIGGS AND FAMILY..... 87
PARLEY BRIGGS AND MARTHA MECHAM AND RENEE..... 88
FRANKLIN, IDAHO..... 89
SARAH SOPHIA DUNKLEY..... 92
SARAH SOPHIA AND FAMILY..... 94
KITTIE DUNKLEY..... 97
POOLE FAMILY..... 104
POOLE FAMILY..... 106
POOLE FAMILY..... 108
WILLIAM JOB DUNKLEY..... 115
WILLIAM JOB AND LAURA DUNKLEY..... 117
WILLIAM JOB AND FAMILY..... 119
LOREN DUNKLEY..... 128
LOREN DUNKLEY STANDING ON SITE OF POND WHERE HE WAS BAPTISED 130
LOREN DUNKLEY AND FAMILY..... 138
LESTER LEROY DUNKLEY AND FAMILY..... 141
DUNKLEY FAMILY REUNION (1961)..... 145

PHOTOGRAPHS COURTESY OF

RICHARD PRATT DUNKLEY

THE ANCESTORS OF THE JOSEPH DUNKLEY FAMILY

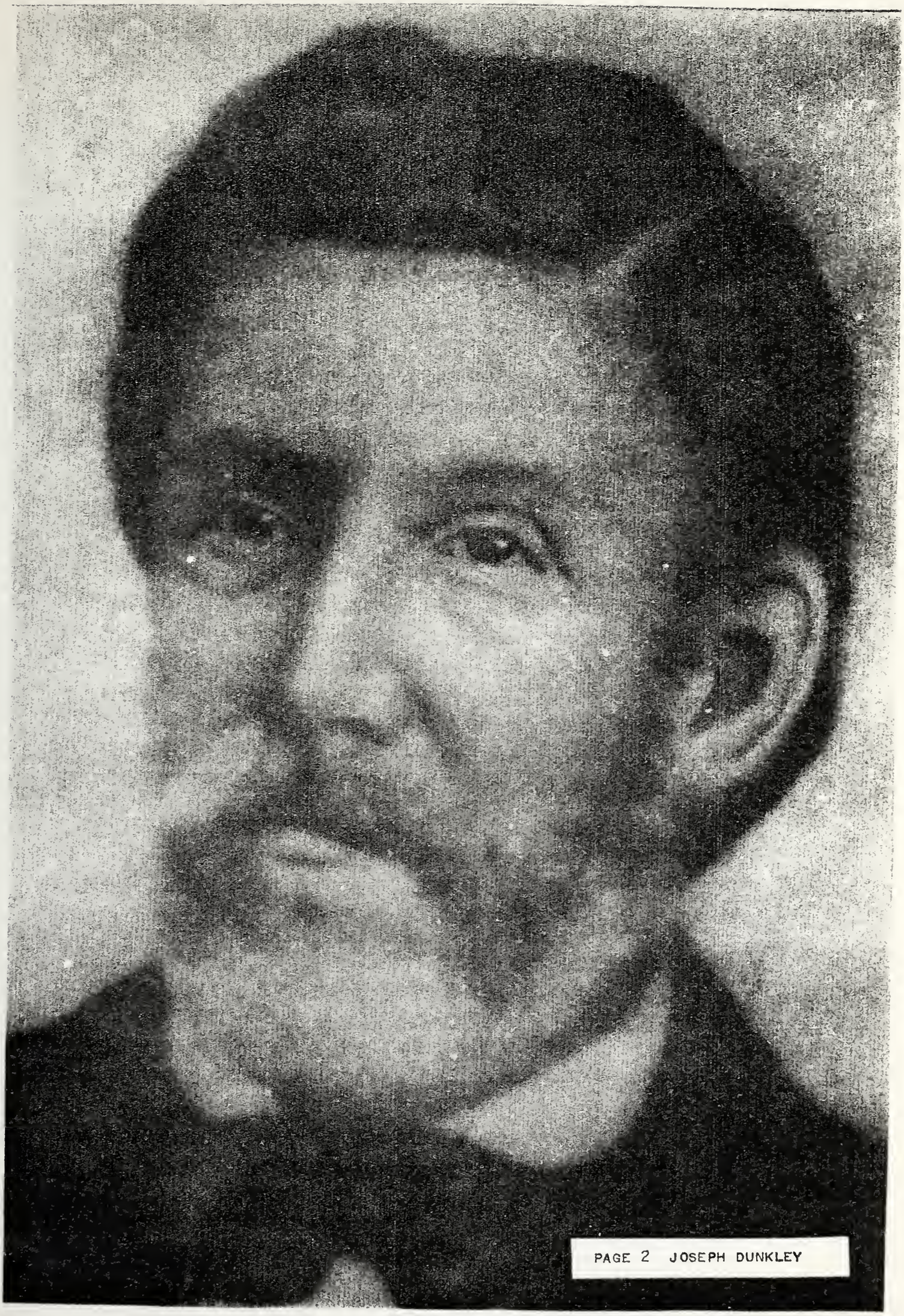

PAGE 2 JOSEPH DUNKLEY

BENJAMIN DUNKLEY
B.
W.
M.
D. 28 APRIL 1802
W. TOOTING, SURREY, ENG.

BENJAMIN DUNKLEY
B. 25 AUG 1777
W. LONDON, ENGLAND
M.
D. 25 JUNE 1857
W. STRATFORD, ESSEX, ENG.

MARY

THOMAS BRIGGS?

JOHN BRIGGS
CHR. 5 OCT 1705
W. REIGATE, SURREY, ENG.

ELIZABETH HOLMES?

JOSEPH DUNKLEY
B. 6 AUG 1824
W. STRATFORD, ESSEX, ENG.
M.
D. 23 JUNE 1901
W. WHITNEY, IDAHO

RICHARD BRIGGS
B. 25 FEB 1731
W. REIGATE, SURREY, ENG.
M. 20 DEC 1756
BUR. 15 SEPT 1807

MARY RIDGE

JOHN BRIGGS
B. 13 MAY 1759
W. DORKING, SURREY, ENG.
M. 23 JAN 1780
BUR. 5 DEC 1828
W. DORKING, SURREY, ENG.

SARAH TURNER

SARAH BRIGGS
B. 25 AUG 1780
W. DORKING, SURREY, ENG.
D. 23 OCT 1863
W. STRATFORD, ESSEX, ENG.

RICHARD SKILTON

ABIGAIL SKILTON
CHR. 20 OCT 1752
W. DORKING, SURREY, ENG.
D. 30 OCT 1814

MARY

JOHN LEITCH

(1) MARGARET LEITCH
B. 27 JAN 1823
W. GLASGLOW, LANARK, SCOTLAND
D. 12 MAY 1873
W. FRANKLIN, IDAHO

MARGARET

HISTORY OF JOSEPH DUNKLEY

BY EZRA TAFT BENSON
AODITIONAL INFORMATION
BY RICHARD P. DUNKLEY

SOME ONE HUNORED AND FORTY-FIVE YEARS AGO THERE LIVED TOGETHER IN FAR-OFF STRATFORO, ESSEX COUNTY, ENGLAND, A NOBLE MAN ANO HIS WORTHY COMPANION. BENJAMIN DUNKLEY WAS BORN AUGUST 25, 1777, THE YEAR AFTER THE OECLARATION OF INOEPENOENCE WAS SIGNEO FAR ACROSS THE WATER IN THE NEW WORLO - THE PROMISEO LANO. HIS WIFE, SARAH BRIGGS WAS BORN IN DORKING, SURREY COUNTY, ENGLAND, AUGUST 25, 1780.

THE GREATEST AMBITION OF THESE GOOD PEOPLE WAS TO REAR A FAMILY OF FAITHFUL CHILDREN AND PROVIOE FOR THEM THE REALLY WORTHWHILE THINGS OF LIFE. THEY FELT ASSUREO THAT REAL HAPPINESS IN THEIR LATER YEARS WOULO OEPENO LARGELY UPON THEIR SUCCESS IN THIS ONE AMBITION. THEY BECAME THE HAPPY PARENTS OF ELEVEN LOVELY CHILOREN, FOUR BOYS AND SEVEN GIRLS. THE GIRLS ARE: SOPHIA, SARAH O. WILLCOXS, ELIZABETH O. TEMPLETON, MARY ANN CURRELL, EMMA O. CROCK, MARGARET O. MITCHELL, ANO JANE. THE BOYS ARE BENJAMIN, JOHN, RICHARD AND JOSEPH, THE YOUNGEST CHILO, WHO IS THE SUBJECT OF THIS HISTORY.

JOSEPH WAS BORN ON THE SIXTH DAY OF AUGUST, 1824 IN STRATFORO, ESSEX, ENGLANO. FROM HIS BOYHOOO JOSEPH WAS AN INTELLIGENT, OBEDIENT BOY WITH A SINCERE LONGING FOR TRUTH. HE WAS CLEAN IN THOUGHT ANO ACTION AND WAS ALWAYS STRIVING UPWARO AND ONWARD. HE COMPLETED THE GRADE SCHOOLS WHILE YOUNG, AND LATER ATTENDEO NIGHT SCHOOL BECAUSE HIS WORK MADE IT IMPOSSIBLE FOR HIM TO BE AT SCHOOL DURING THE OAY.

JOSEPH'S FATHER WAS A CALICO BLOCK PRINTER. DAY AFTER DAY HE SAT AT HIS WORK IN HIS SHOP IN ORDER TO SUPPORT HIS FAMILY. IT WAS NECESSARY FOR JOSEPH TO WORK VERY HARD IN ORDER FOR HIM TO ACCOMPLISH HIS DESIRES AND SECURE THE EDUCATION FOR WHICH HE WAS CONTINUALLY LONGING. HE DID THE WORK OF A BLOCK PRINTER IN A FACTORY, PRINTING DESIGNS IN SILK MATERIALS. THIS WAS HARO, TIRESOME WORK FOR A YOUNG MAN JOSEPH'S AGE, BUT HE WAS STRONG AND UNCEASING IN HIS EFFORTS.

HE WAS A GREAT LOVER OF ART. MUCH OF HIS SPARE TIME WAS SPENT IN DRAWING. BEING ALSO A LOVER OF ANIMALS, MOST OF HIS ART WORK PORTRAYED ANIMAL LIFE, AND HIS ACTIONS TOWARD THEM WERE ALWAYS OF THE KINDEST NATURE.

JOSEPH OUNKLEY OIO NOT AFFILIATE WITH ANY PARTICULAR CHURCH TO THE EXCLUSION OF ALL OTHERS. HE WAS, HOWEVER, A STUDENT OF THE BIBLE AND SINCERELY INVESTIGATED

THE TEACHINGS OF MANY DIFFERENT DENOMINATIONS IN HIS SECTION OF THE COUNTRY. HIS HONEST EFFORTS LED HIM TO BECOME ESPECIALLY INTERESTED IN THE TEACHINGS OF THE CHURCH OF JESUS CHRIST OF LATTER-DAY SAINTS, COMMONLY CALLED MORMONISM.

AFTER FIRST HEARING THE TRUTHS OF THE GOSPEL AS TAUGHT BY THE MORMON MISSIONARIES ON THE STREETS OF ENGLAND, HE EARNESTLY LONGED FOR MORE LIGHT AND KNOWLEDGE. HE STUDIED THE SCRIPTURES AS HE HAD NEVER DONE BEFORE. HE WAS SINCERE. APPROACHING HIS HEAVENLY FATHER, HE ASKED WITH FAITH THAT HE MIGHT KNOW THE TRUTH OR FALSITY OF THE DOCTRINES BEING EXPOUNDED. GREAT WAS HIS FAITH AND FERVENT HIS DESIRE FOR TRUTH. HE KNEW THAT HIS FAITH, STUDY AND PRAYER WOULD NOT GO UNREWARDED.

THE MORMON ELDERS AND THOSE ASSOCIATED WITH THEM WERE THEN, AS USUAL, THE CENTER OF PREJUDICED OPPOSITION. JOSEPH'S PARENTS AND OTHER MEMBERS OF HIS FAMILY WERE OPPOSED TO THESE MISSIONARIES AND ALSO TO JOSEPH STUDYING THEIR LITERATURE. OFTTIMES JOSEPH WOULD PAY FOR THE ELDERS' LODGING IN GRATEFUL APPRECIATION FOR THE MESSAGE THEY HAD BROUGHT TO HIM, AND WHEN POSSIBLE, WOULD TAKE THEM TO HIS HOME. KNOWING HE HAD FOUND THE TRUTH, NO ONE, NOT EVEN HIS PARENTS, COULD TURN HIM AWAY FROM HIS RIGHTEOUS CONVICTIONS.

ABOUT THIS TIME HE WAS JOINED IN MARRIAGE TO A BEAUTIFUL, DEVOTED GIRL, MARGARET LEITCH, WHO WAS TO BE HIS COMPANION FOR MANY YEARS. SHE WAS BORN JANUARY 27, 1823 AND DIED AT THE AGE OF FIFTY, MAY 12, 1873. TOGETHER THESE YOUNG PEOPLE CONTINUED THE INVESTIGATION OF THE PRINCIPLES OF MORMONISM STARTED BY JOSEPH. DURING THE DAYS THAT FOLLOWED JOSEPH DUNKLEY SPENT MOST OF HIS SPARE TIME WITH THE ELDERS ATTENDING THEIR MEETINGS AND STUDYING MORE FULLY THE BEAUTIFUL PRINCIPLES THEY TAUGHT.

NOW HE KNEW BEYOND ANY DOUBT THAT HE HAD FOUND THE TRUTH, AND SO ON JUNE 2, 1852 AT THE AGE OF TWENTY-EIGHT HE WAS BAPTIZED BY ELDER JOHN WICKHAM. THREE DAYS LATER, JUNE 5, HE WAS CONFIRMED A MEMBER OF THE CHURCH OF JESUS CHRIST OF LATTER-DAY SAINTS BY ELDER WILLIAM MORRISON.

HE WITH HIS FAITHFUL WIFE HAD JOINED THE UNPOPULAR CHURCH. ALL THIS WAS DONE VERY MUCH AGAINST THE WILL OF HIS PARENTS WHOM HE LOVED DEARLY. WITH THE ACCEPTANCE OF THE GOSPEL CAME THE "SPIRIT OF GATHERING." WHEN HIS FAMILY LEARNED THAT HE AND HIS WIFE WERE PLANNING TO LEAVE ENGLAND AND IMMIGRATE TO UTAH, THEY UNITED IN THEIR EFFORTS TO PREVENT IT. HIS FATHER, MOTHER, BROTHERS AND SISTERS, AND EVEN FRIENDS, DID EVERYTHING WITHIN THEIR POWER TO THWART WHAT THEY TERMED "HIS FOOLISH AMBITIONS". THEY PLEADED ON BENDED KNEES. THEY WEPT AT THE THOUGHTS OF HIS LEAVING. TEARS OF SORROW WERE SHED THAT HE, THE YOUNGEST OF THE FAMILY, SHOULD TAKE UP WITH SUCH A

GROUP AS THE MORMONS AND THUS, AS THEY STATED, DISGRACE HIMSELF AND HIS FAMILY. THEY EMPHASIZED THE DANGERS; THEY MADE EVERY THREAT CONCEIVABLE, BUT JOSEPH WOULD NOT BE PERSUADED FROM THE COURSE OF HIS HONEST CONVICTIONS. HE KNEW THAT HE HAD RECEIVED THE TRUTH. HIS LOVE FOR HIS PARENTS AND LOVED ONES WAS DEEP AND IT WAS A SEVERE TRIAL FOR HIM TO LEAVE THEM, BUT THE GOSPEL MEANT EVEN MORE TO HIM.

HIS MOTHER WHO WAS IN THE EVENING OF LIFE KNEW THAT IF HE LEFT, SHE NO DOUBT WOULD NEVER SEE HIM AGAIN. AT THIS THOUGHT SHE WAS HEARTBROKEN. SHE EVEN WISHED HE WOULD "BREAK HIS LEG" OR SOMETHING ELSE WOULD HAPPEN THAT WOULD PREVENT HIS LEAVING. HIS BEING THE YOUNGEST OF THE FAMILY SEEMED TO MAKE THE PARTING EVEN MORE DIFFICULT. AT TIMES JOSEPH TOO BECAME SAD AT THE THOUGHTS OF LEAVING THE ONES HE LOVED. HE KNEW HE WAS SAILING TO A NEW LAND WHERE HE WOULD BE AN ABSOLUTE STRANGER, BUT HIS FAITH IMPELLED HIM FORWARD. THE OPPORTUNITIES AND BLESSINGS OF ZION OVERSHADOWED ALL ELSE. HE MUST GO IF HE WOULD ACCOMPLISH WHAT HE KNEW TO BE HIS MISSION IN LIFE.

ON APRIL 1, 1854, JOSEPH, HIS WIFE, AND A SMALL COMPANY OF SAINTS EMBARKED ON THE SHIP, GERMANICUS, BOUND FOR AMERICA. AFTER SIX WEEKS ON THE WATER THE COMPANY ARRIVED IN NEW ORLEANS. THOUGH WITHOUT MONEY, HE WAS NOT DISCOURAGED. HE SOON SECURED WORK DRIVING A HORSE PULLING A FLAT FREIGHT BOAT. HE WORKED AT THIS JOB THROUGH THE NEXT WINTER AND THEN WENT ON UP THE RIVER TO ST. LOUIS WHERE HE WORKED IN A BLACKSMITH SHOP FOR SIX MONTHS. LEAVING ST. LOUIS, HE TRAVELED BY OX TEAM TO SALT LAKE CITY, UTAH, ARRIVING THERE WITH ONE OF THE COMPANIES OF 1855.

JOSEPH'S YEARS IN UTAH, SOME FIVE IN NUMBER, WERE SPENT IN SALT LAKE CITY AND PROVO. AT THE LATTER PLACE HE WORKED FOR BISHOP BLACKBURN RECEIVING TITHING. BECAUSE OF THE FAITHFULNESS OF THE YOUNG CONVERT, HE WAS ORDAINED A SEVENTY IN THE MELCHIZEDEK PRIESTHOOD MAY 23, 1857 AT THE AGE OF THIRTY-THREE, BY A. D. YOUNG. LATER, AUGUST 13, 1892, WHILE LIVING IN NORTHERN CACHE VALLEY, HE WAS ORDAINED A HIGH PRIEST BY WILLIAM C. PARKINSON.

THE TYPE OF PEOPLE IN THE CACHE VALLEY AREA HAD COME TO THE GREAT BASIN WITH ONLY ONE PURPOSE IN MIND - THAT OF FOLLOWING PRESIDENT BRIGHAM YOUNG'S ADVICE AND COMMANDMENT TO BUILD UP THE KINGDOM OF GOD. THEREFORE, IN THE SPRING OF 1860 FIVE COMPANIES FROM PROVO, SLATERVILLE, KAYS CREEK AND BOUNTIFUL LEFT THEIR HOMES TO JOURNEY TO CACHE VALLEY. THEY WERE INSTRUCTED TO SETTLE THAT PART OF CACHE VALLEY ADJACENT TO THE MUDDY - NOW CUB RIVER. JOSEPH WAS ONE OF EIGHT MEN IN THE FIRST COMPANY CHOSEN TO SELECT THE TOWN SITE OF WHAT IS NOW FRANKLIN, IDAHO.

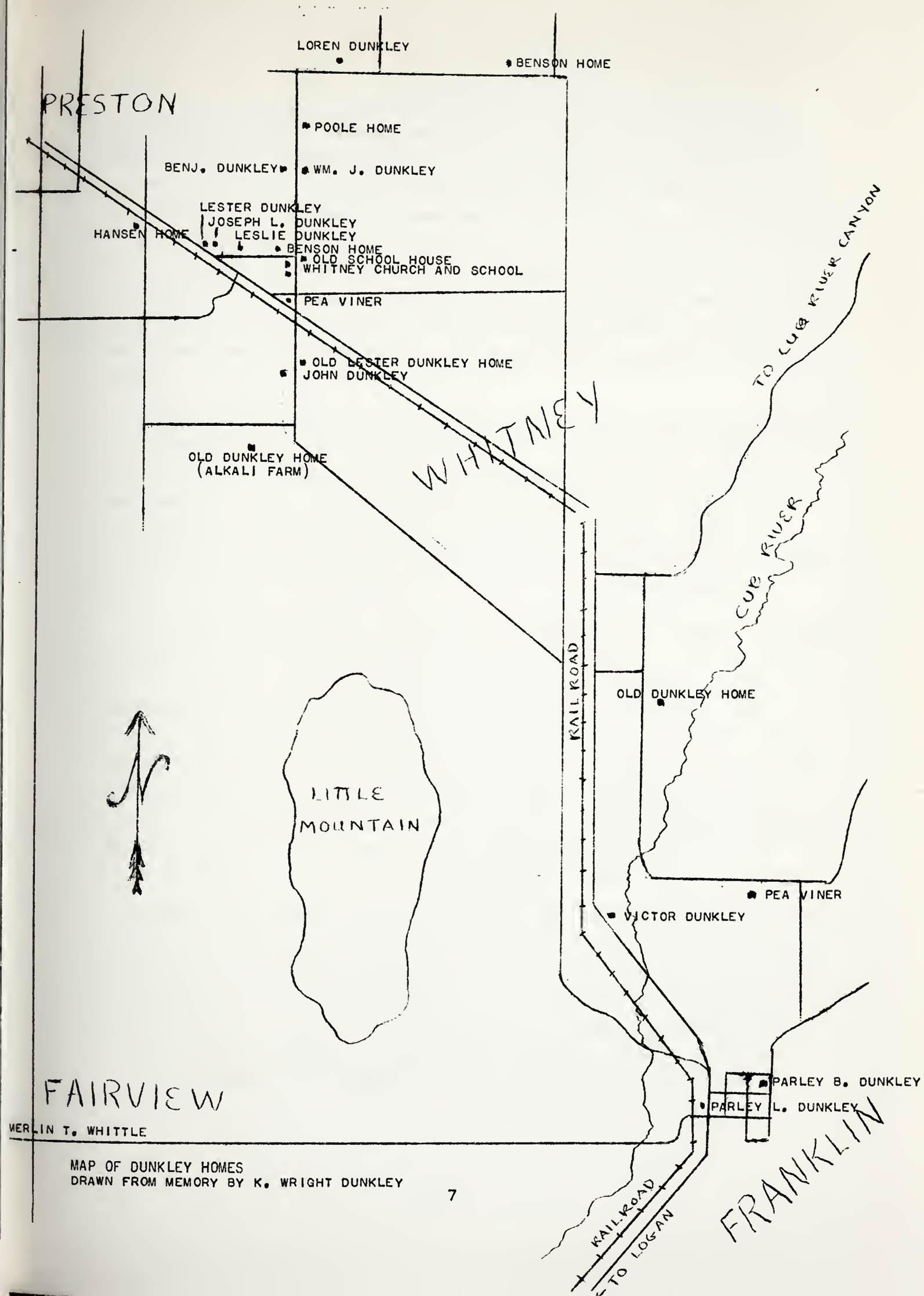

MAP OF DUNKLEY HOMES
DRAWN FROM MEMORY BY K. WRIGHT DUNKLEY

THEIR FIRST HOMES THAT SUMMER WERE WAGON BOXES PLACED CLOSE TOGETHER ON THE GROUND, WHILE THE RUNNING GEARS WERE USED TO BRING LOGS FROM THE CANYON TO BUILD CABINS WITHIN A FORT. CROPS WERE PLANTED ALMOST IMMEDIATELY ALONG WITH CULINARY VEGETABLES. SINCE THERE WERE NO FENCES FOR THE FIRST FEW YEARS, IT WAS NECESSARY TO HAVE A TOWN HERDSMAN WATCH OVER THE CATTLE WHICH WERE HERDED EAST OF THE TOWN SITE. ALL HANDS WERE NEEDED TO CUT THE WILD GRASSES WITH HAND SCYTHES FOR WINTER HAY AND BRING IN THE TIMBERS NEEDED FOR THE RAPID CONSTRUCTION OF COMMUNITY CENTER BUILDINGS AND INDIVIDUAL CABINS. THIS WAS AN ENTIRELY DIFFERENT LIFE FOR JOSEPH AND HE MUST HAVE OFTEN PONDERED ABOUT HIS FAMILY, WELL ESTABLISHED AND SECURE IN LONDON.

THE SETTLEMENT OF FRANKLIN WAS THE NORTHERN-MOST OUTPOST OF CACHE VALLEY IN 1860. ONLY FIVE YEARS PRIOR THE CHURCH HAD ESTABLISHED THE FIRST SETTLEMENT OF THE VALLEY IN THE FORM OF THE L.D.S. CHURCH RANCH OR ELKHORN RANCH BRINGING INTO THE VALLEY THREE-THOUSAND HEAD OF CATTLE. MRS. WARNER AND MRS. STOLWORTHY WERE THE FIRST WHITE WOMEN TO WINTER IN THE VALLEY WITH THEIR HUSBANDS WORKING AT THE RANCH. THIS WINTER WAS SO SEVERE THAT AN ATTEMPT WAS MADE TO DRIVE THE CATTLE TO A WINTER RANGE AT THE MOUTH OF THE WEBER RIVER. ALL THE CATTLE EXCEPT 420 WERE LOST.

1856 BROUGHT MORE SETTLERS TO CACHE VALLEY HOWEVER, WITH THE FOUNDING OF MAUGHAN'S FORT OR WELLSVILLE. THIS SETTLEMENT WAS EVACUATED THE NEXT YEAR WITH THE ERUPTION OF THE "UTAH WAR". IN 1857 PRESIDENT BUCHANAN DISPATCHED THREE THOUSAND MEN OF THE UNITED STATES ARMY TO UTAH, TO INSTALL THE NEW GOVENOR, ALFRED CUMMING, AND AID HIM IN EXECUTING THE LAWS AS IT WAS FEARED THE MORMONS WOULD RESIST THE NEW GOVERNOR. THE SAINTS BELIEVED THAT THEY HAD VIOLATED NEITHER THE CONSTITUTION NOR OTHER LAWS OF THEIR COUNTRY AND THIS NEW MENACE APPEARED AS MORE PERSECUTIONS AS THEY HAD SUFFERED IN MISSOURI AND ILLINOIS. THUS IN OCTOBER, 1857, BRIGHAM YOUNG ASKED THE SETTLERS TO EVACUATE THEIR CACHE SETTLEMENT SINCE THEY WOULD BE "SO MUCH EXPOSED TO THE DEPREDATIONS OF THE INDIANS, MOUNTAINEERS, AND OTHERS..."

IN THE SPRING OF 1859 THE MAUGHNS RETURNED TO CACHE VALLEY WITH AN EVER INCREASING STREAM OF SETTLERS. BY THE END OF 1859, CACHE VALLEY CONTAINED SIX SMALL SETTLEMENTS MOSTLY IN THE SOUTHERN PART WITH ABOUT ONE-HUNDRED AND FIFTY FAMILIES. DUE TO THE LARGE AREA AND SPACING OF THE FAMILIES IT WAS DIFFICULT TO HAVE ANY SUBSTANTIAL PROTECTION FROM THE INDIANS WITH WHOM THE SAINTS HAD FREQUENT ENCOUNTERS. EVEN THOUGH THE STOCK WAS CONSTANTLY GUARDED, MANY WERE LOST. TO AVERT TROUBLE MANY TIMES, THE INDIANS WERE GIVEN SOME OF THE FOOD SUPPLY, FLOUR AND EVEN CATTLE.

AN INTERESTING ACCOUNT IS GIVEN BY JOSEPH'S ELDEST SON, JOSEPH, AS OBTAINED BY MRS. ILDA COLBY:

> "THE INDIANS KEPT ROBBING THE STAGE COACH GOING THROUGH THIS AREA TO MONTANA. AN INDIAN INTERPRETER WAS SENT TO WARN THEM TO CEASE THIS OR THEY WOULD BE KILLED. THE INDIANS DID NOT CEASE THIS PRACTICE SO AN ARMY WAS SENT FROM SALT LAKE CITY. THE ARMY CAME TO PREVENT FURTHER TROUBLE WITH THE INDIANS. GRANDFATHER DUNKLEY ENTERTAINED ABOUT THIRTY SOLDIERS. THE SOLDIERS SLEPT ON THE FLOOR AND GRANDFATHER KEPT THE FIRE IN THE FIREPLACE TO KEEP THEM WARM. THE BUGLE SOUNDED AT 3 A.M. AND THE SOLDIERS PREPARED FOR BATTLE WHICH TOOK PLACE SOON AFTER AT BATTLE CREEK. THE NIGHT THE SOLDIERS ARRIVED AN INDIAN ON A PONY RODE THROUGH FRANKLIN, SAW THE SOLDIERS MARCHING, TURNED HIS PONY AND LEFT TO TAKE WARNING TO THE INDIANS. THE CHIEF OF THE INDIANS WAS KILLED ON THE FIRST CHARGE. HE WAS MOLDING BULLETS AND GOT SHOT IN THE BACK. HE FELL INTO THE FIRE."

THE BATTLE RECORDED HERE BY JOSEPH IS KNOWN TO HISTORIANS AS THE BATTLE OF BATTLE CREEK ON JANUARY 1863. THERE HAD BEEN SEVERAL INCIDENTS BETWEEN THE INDIANS AND MINERS AND OTHER PEOPLE TRAVELING THROUGH THE VALLEY. IT IS REPORTED THAT THESE NON-MORMONS CONTACTED FT. DOUGLAS FOR HELP. THIS BROUGHT FOUR-HUNDRED TROOPS ENDING IN A BATTLE IN WHICH OVER THREE-HUNDRED INDIAN MEN, WOMEN, AND CHILDREN, WERE KILLED.

A MONUMENT ERECTED READS: "ATTACKS BY THE INDIANS LEAD TO THE FINAL BATTLE HERE JANUARY 29, 1863. THE CONFLICT OCCURRED IN DEEP SNOW AND BITTER COLD. SCORES OF WOUNDED FROZEN SOLDIERS WERE TAKEN FROM THE BATTLE FIELD TO FRANKLIN WHERE PIONEER WOMEN CARED FOR THEM. THE BATTLE OF BEAR RIVER WAS A FIERCE ONE ALSO. THIS WAS WITH THE BANNOCK AND SHOSHONE INDIANS. ABOUT FIVE HUNDRED INDIANS PARTICIPATED. THREE-HUNDRED INDIANS WERE KILLED, FOURTEEN SOLDIERS KILLED, FOUR OFFICERS AND FORTY-NINE MEN WOUNDED. SEVENTY LODGES WERE BURNED. ONE-HUNDRED AND SEVENTY-FIVE HORSES RECOVERED."

AS STATED ABOVE, AFTER THE FIGHTING WAS OVER, THE MEN OF FRANKLIN TOOK TEAMS AND SLEIGHS AND HELPED REMOVE THE WOUNDED SOLDIERS AND INDIANS, AND ALSO THE INDIAN WOMEN AND CHILDREN. JOSEPH MUST HAVE FELT A DEEP SORROW FOR MANY OF THE INDIANS KILLED WERE PEACEFUL WOMEN AND CHILDREN. THIS GREAT BATTLE DID, HOWEVER, MAKE IT SAFE FOR JOSEPH AND THE OTHERS TO MOVE ABOUT WITH MORE FREEDOM THAN IN THE LAST THREE YEARS.

LATER, IN 1864 THE SETTLERS OF FRANKLIN HAD ANOTHER ENCOUNTER WITH THE INDIANS WHICH COULD HAVE BEEN SERIOUS. AS RECORDED IN THE HISTORY OF FRANKLIN - "SOME

HUNDREDS OF INDIANS CAMPING NORTH OF TOWN, PROCURRED LIQUOR FROM TWO OF THE SETTLERS AND BECAME MENACING. A DRUNKEN INDIAN TRIED TO RIDE HIS HORSE OVER A WHITE WOMAN. TO SAVE HER LIFE ONE OF THE SETTLERS SHOT THE INDIAN AND THEN ESCAPED. THE RED MEN THEN SEIZED ONE OF THE WHITE MEN, ROBERT HULL, AND THREATENED TO KILL HIM UNLESS THE OFFENDING SETTLER WAS GIVEN TO THE INDIANS AS COMPENSATION FOR THE WOUNDS SUFFERED BY THE DRUNKEN REDSKIN. THROUGHOUT THE NIGHT BISHOP HATCH PLEADED WITH THE INDIANS, AND MESSENGERS RODE TO OTHER TOWNS FOR HELP. THE NEXT MORNING THREE-HUNDRED MINUTE MEN ARRIVED FROM LOGAN COMMANDED BY MAJOR THOMAS RICKS AND ACCOMPANIED BY BISHOP PETER MAUGHAN, WHO HELD A CONFERENCE WITH CHIEF WASHAKIE. THE SETTLERS GAVE TWO YOKE OF OXEN AS PEACE OFFERINGS, AND THE INDIANS BEGAN TO DISPERSE. THE INDIANS WERE STUBBORN ABOUT GIVING UP THEIR EXTENSIVE LANDS, AND SO REMAINED RATHER TROUBLESOME FOR MANY YEARS. BUT THEIR STRENGTH WAS PRIMARILY CRUSHED WITH THESE TWO INCIDENTS."

NIGHT AFTER NIGHT JOSEPH STOOD GUARD AT THE TOP OF WHAT THEY CALLED "THE LITTLE MOUNTAIN" WATCHING FOR THE APPROACH OF UNFRIENDLY INDIANS WHO MIGHT ATTACK THEIR LITTLE VILLAGE AT ANY HOUR OF THE NIGHT OR DAY. WHEN INDIANS WERE SIGHTED, HE WOULD SIGNAL THE ALARM TO THE SETTLEMENT IN ORDER THAT THEY MIGHT BE PREPARED TO PROTECT THEMSELVES AND THEIR LIVESTOCK.

JOSEPH AND HIS WIFE, MARGARET, WERE NOT BLESSED WITH ANY CHILDREN, MUCH TO THEIR DISAPPOINTMENT. WISHING TO REAR A FAMILY HE, WITH THE CONSENT OF HIS WIFE, MARGARET, MARRIED MARY ANN HOBBS ON NOVEMBER 12, 1864. SHE WAS BORN JUNE 28, 1847. THIS GOOD WOMAN LIVED ONLY TWO YEARS AFTER HER MARRIAGE DYING AT THE BIRTH OF HER FIRST CHILD, APRIL 17, 1866. MARGARET, THE CHILD, LIVED AND MARRIED WILLIAM WATTERSON TO WHOM ONE CHILD WAS BORN. LATER SHE MARRIED AGAIN TO CHRISTIAN LEWIS HANSEN. THIS COUPLE ARE THE PARENTS OF A LARGE FAMILY.

ON NOVEMBER 12, 1868, FOUR YEARS AFTER HIS SECOND MARRIAGE, JOSEPH MARRIED MARGARET WRIGHT. TO THEM WERE BORN TWELVE CHILDREN, EIGHT BOYS AND FOUR GIRLS - JOSEPH LEITCH, JOHN ALEXANDER, ANNIE, BENJAMIN GEORGE, PARLEY BRIGGS, SARAH SOPHIA, WILLIAM J. AND KITTIE (TWINS), DORA, LOREN RICHARD, WILFORD, AND LESTER LEROY.

JOSEPH OWNED HIS OWN LAND AND WAS AN EXCELLENT FARMER. AFTER PLANTING HIS OWN CROPS, HE WAS ALWAYS WILLING AND READY TO HELP HIS NEIGHBORS. WHETHER IN THE FIELDS OR NEAR THE HOUSE, THE SETTLERS WERE ALWAYS ON THE ALERT FOR LURCHING INDIAN BANDS WHO OFTEN MADE ATTACKS WITH LITTLE OR NO WARNING TO THE TOILING SAINTS.

MANY SUCH EXPERIENCES WERE RELATED TO CHILDREN AND GRAND CHILDREN AT THE KNEES OF THIS WORTHY PIONEER COUPLE. WITH WONDERING EYES AND INTENSE EMOTION THE STORIES WERE RELATED. EVEN NOW ONE MAY HEAR IN THE FAMILY CIRCLES OF THE CHILDREN OF JOSEPH AND MARGARET THESE EVER FASCINATING STORIES OF FRONTIER DAYS, AS GRANDCHILDREN LIVE AGAIN IN IMAGINATION THE LIFE OF THE EARLY MORMON PIONEERS IN CACHE VALLEY.

THE FOLLOWING EXPERIENCE, RELATED ALSO BY JOSEPH'S ELDEST SON, JOSEPH, WILL ILLUSTRATE THE GENERAL FEELING AND ATTITUDE OF MANY OF THE NATIVE REDSKINS. IT IS NO WONDER THAT JOSEPH DUNKLEY AND OTHER PIONEERS WERE CAUTIOUS IN THEIR DEALINGS WITH THESE SONS OF LAMAN.

"JOSEPH AND MARGARET HOMESTEADED THE FARM NOW OWNED BY LESLIE WICKHAM NEAR FRANKLIN. IT WAS AUTUMN. THE THRESHING CREW HAD JUST FINISHED THEIR JOB ON THE DUNKLEY FARM. AN OLD INDIAN SQUAW, ONE OF A BAND OF INDIANS WHO WERE INTENDING TO WINTER IN BEAR LAKE VALLEY OVER THE MOUNTAIN TO THE EAST, WAS AT THE FARM. THE OTHER INDIANS HAD STARTED ON THEIR JOURNEY. SHE REMAINED TO STACK STRAW BEHIND THE OLD HORSEPOWER THRESHER FOR WHICH SHE RECEIVED A "TOLL". THIS SHARE OF THE HARVEST WAS NO DOUBT INTENDED FOR WINTER FOOD. THE THRESHING COMPLETED, SHE ASKED JOSEPH IF SHE COULD STORE HER WHEAT IN A NEARBY OPEN STRAW SHED FOR A WHILE. HE, KNOWING OF THE DANGER OF LIVESTOCK GETTING INTO THE WHEAT, SUGGESTED THAT SHE PUT IT IN THE GRANARY. THE OLD SQUAW REFUSED. SHE VERY SULKINGLY LINGERED ABOUT THE FARM FOR THREE DAYS. SADDLING AND PACKING HER PONIES SHE LEFT DURING THE NIGHT. ENTERING THE HORSE STABLE AS USUAL THE NEXT MORNING, JOSEPH FOUND THE RESULT OF HER REVENGE. TWO FINE MULES HAD BEEN POISONED WITH STRYCHNINE KEPT FOR USE IN KILLING COYOTES. ONE CHOICE HORSE HAD A BROKEN LEG. AN EXAMINATION REVEALED THAT AN AX HAD BEEN USED BY THE OLD SQUAW IN COMMITTING THIS COWARDLY ACT.

TWO YOUNG COWBOYS, EVER READY FOR ADVENTURE AND WITH A SINCERE LOVE FOR THE DUNKLEY FAMILY, HEARD OF THE INCIDENT. DETERMINED THEY STARTED OUT TO OVERTAKE THE CRIMINAL AND BRING HER TO JUSTICE. THEY RETURNED. WITH THEM WERE ALL THE BELONGINGS OF THE OLD SQUAW BUT NO INDIAN. THEY TOLD MR. DUNKLEY THAT THE OLD REDSKIN HAD FROZEN TO DEATH. JOSEPH DUNKLEY REFUSED TO ACCEPT THE SPOILS OF THE CHASE. HE POINTED OUT LATER THAT IF THE INDIAN BAND, THEN IN BEAR LAKE, SHOULD MISS HER AND COME OVER IN SEARCH OF HER, THEY WOULD NO DOUBT FIND SOME OF HER BELONGINGS. THIS WOULD BE SURE TO CAUSE MORE TROUBLE.

TO THE LAST JOSEPH FELT SURE, FROM HIS KNOWLEDGE OF THE COUNTRY AND CLIMATE, THAT THE OLD INDIAN SQUAW HAD NOT FROZEN TO DEATH. THE TWO YOUNG, WOULD-BE DESPERADOES WERE NO DOUBT THE CAUSE OF THE TRAGEDY.

PAGE 12 MARY ANN HOBBS

SOON THE SETTLERS BEGAN TO MOVE OUT OF FRANKLIN, BUILDING UP THE NEIGHBORING AREA INTO WHICH JOSEPH WAS TO TAKE HIS FAMILY IN 1888. THE WHITNEY AREA, WAS APPORTIONED INTO FIVE-ACRE PLOTS TO SETTLERS FROM FRANKLIN FOR HAY AND GRAIN LANDS. AS RECORDED IN THE WHITNEY HISTORY - "BECAUSE OF THE HERDS OF CATTLE AND SHEEP, THE PIONEERS HAD TO BUILD HOUSES TO PROTECT THEIR LANDS. IN 1869 EPHRAIM ELLSWORTH AND WILLIAM HANDY BUILT THE FIRST TWO HOUSES IN THE VICINITY AND THUS BECAME THE FIRST SETTLERS OF THE AREA LATER TO BE KNOWN AS WHITNEY. THEY WERE SOON JOINED BY JAMES CHADWICK AND R.M. HULL WHO BOUGHT OUT SOME OF THE CLAIMS AND BUILT HOUSES. WILLIAM HEAD BUILT A CABIN FOR HIS WIFE SARAH AND THAT SAME YEAR THOMAS BENNETT AND HIS SON WILLIAM CONSTRUCTED LOG CABINS. ELISHA LAWRENCE WAS ONE OF THE EARLY SETTLERS. THEN CAME THE JOSEPH AND GEORGE FOSTER FAMILIES. SINCE THERE WERE NO IRRIGATION DITCHES AVAILABLE, THE SETTLERS ENGAGED IN RANCHING. IN 1875 AND 1876 MORE SETTLERS CAME TO THE AREA. WHEN THE RAILROAD CAME THROUGH IN 1878, THE SETTLEMENT WAS CALLED HULL'S CROSSING. IN 1879 A DITCH WAS STARTED TO BRING THE WATERS FROM CUB RIVER TO THE FARM LANDS. IT WAS NOT UNTIL 1883, HOWEVER THAT THE DITCH WAS COMPLETED, AND BY THIS TIME THE LAND IN THE VICINITY WAS PRACTICALLY ALL HOMESTEADED". THUS IT WAS THAT AT THE TIME JOSEPH REMOVED TO WHITNEY THE AREAS WITH GOOD PRODUCTIVE, FERTILE SOIL WERE ALREADY TAKEN BY THOSE FORTUNATE TO ARRIVE EARLIER

THE OLDER BOYS WERE ABLE BY THIS TIME TO RENDER VALUABLE HELP IN THE FARMING OPERATIONS. THE SOIL WAS NOT THE BEST FOR CROP PRODUCTION DUE TO THE PRESENCE OF CONSIDERABLE WHITE ALKALI. HOWEVER, IT DID FURNISH AN EXCELLENT SETTING FOR THE DEVELOPMENT OF THOSE STERLING QUALITIES OF INDUSTRY, COOPERATION, PERSEVERANCE, AND LOVING, HAPPY COMPANIONSHIP SO EVIDENT IN THE CHILDREN OF THESE TWO NOBLE PEOPLE.

IN THE RELIEF SOCIETY HISTORY OF WHITNEY WE FIND THAT BEFORE THE ORGANIZATION OF THE WHITNEY WARD, IT WAS A BRANCH OF THE FRANKLIN WARD AND WAS CALLED WORM CREEK. THIS TERRITORY INCLUDED ALL OF THE DISTRICT THAT THE SEVEN WARDS OF PRESTON NOW COVERS, ALSO WHITNEY AND GLENDALE. THE MEETINGS OF THE FIRST RELIEF SOCIETY WERE HELD IN THE HOMES OF THE MEMBERS, AND MOST OF THEM IN THE HOME OF ANN LUNDEGREN, AS HER HOME WAS THE MOST CENTRALLY LOCATED BEING IN THE SOUTH EAST CORNER OF THE PRESENT LOREN DUNKLEY FARM IN WHITNEY.

IN THE YEAR THAT JOSEPH LOCATED IN WHITNEY, 1888, THE AREA WAS ORGANIZED AS A BRANCH OF THE PRESTON WARD AND LATER IN 1889, WHITNEY WAS ORGANIZED AS A WARD WITH JAMES CHADWICK AS BISHOP AND GEORGE T. BENSON AND JOSEPH S. WRIGHT AS HIS COUNSELORS.

ON JULY 4TH, 1889, THE PEOPLE OF THE WARD HAD A "REAL CELEBRATION". THEY DONATED EGGS WHICH WERE SOLD FOR 13¢ A DOZEN TO PAY FOR THE PRIZES OFFERED TO THE CHILDREN

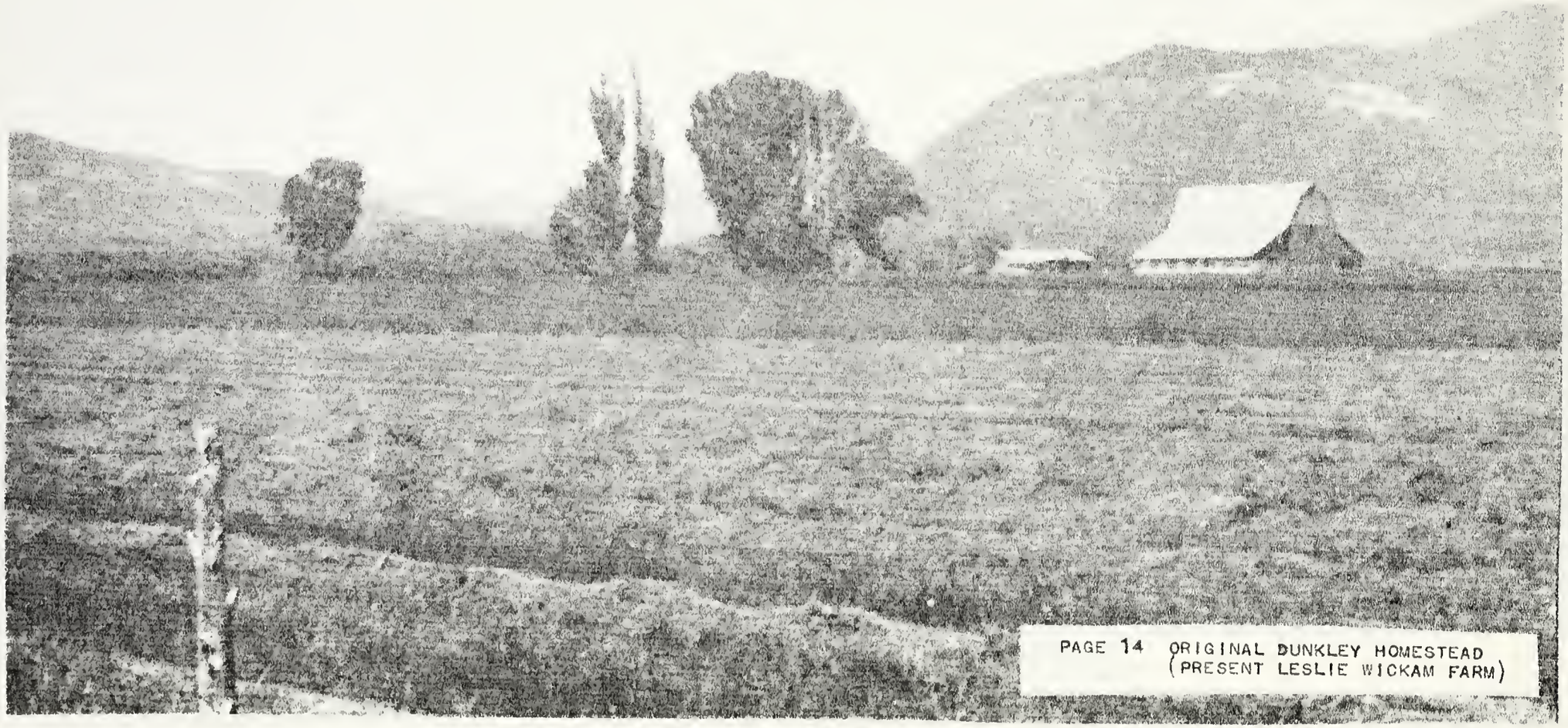

PAGE 14 ORIGINAL DUNKLEY HOMESTEAD
(PRESENT LESLIE WICKAM FARM)

PAGE 15 SITE OF OLD WHITNEY HOME

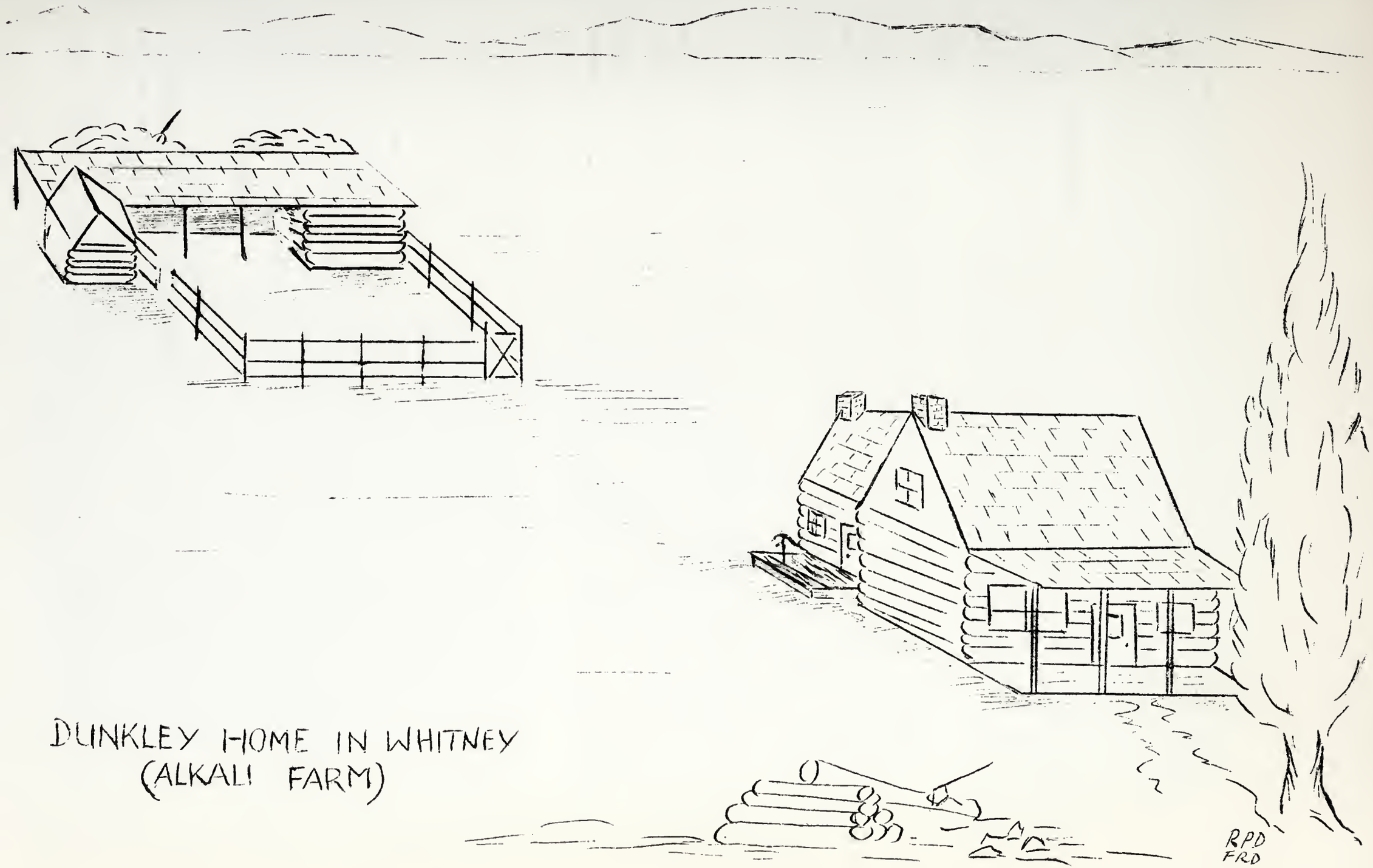

DUNKLEY HOME IN WHITNEY
(ALKALI FARM)

WHO TOOK PART IN THE SPORTS AND RACES. THERE WAS THREE DOLLARS WORTH OF SCRIP DONATED. THIS SCRIP SERVED AS AN EXCHANGE FOR STORE GOODS, AND AT THE PATRIOTIC MEETING FORTY THREE PARTS WERE GIVEN ON THE PROGRAM. A LARGE BEEF WAS KILLED AND BARBECUED AND ALL ENJOYED THE DAY.

ALL WERE WELCOME AT THE DUNKLEY HOME. IT WAS THE POINT OF CONGREGATING FOR THE YOUNG PEOPLE OF THE COMMUNITY. SONGS OF JOY WOULD FLOW OUT FROM UNDER THE ROOF OF THE HUMBLE FARM HOME AS SONS AND DAUGHTERS WITH THEIR FRIENDS ASSEMBLED AROUND THE OLD FAMILY ORGAN. TO THESE YOUNG PEOPLE THERE WAS NO PLACE LIKE HOME - THE DUNKLEY HOME.

THE DUNKLEY FAMILY WAS SOON ENJOYING ACTIVE PARTICIPATION IN THE NEW WARD. MARGARET HAVING HAD EXPERIENCE IN THE RELIEF SOCIETY AS A COUNSELOR AT NASHVILLE, WAS CHOSEN AS SECOND COUNSELOR TO MRS. LOUISA B. BENSON AND LABORED FAITHFULLY FOR EIGHTEEN YEARS. SHE WAS THEN CALLED TO LABOR AS AN AID IN THE ONEIDA STAKE RELIEF SOCIETY WHICH OFFICE SHE FAITHFULLY FILLED UNTIL HER DEATH ON APRIL 20, 1913.

TODAY THE OLDER GRANDCHILDREN FIND JOY IN REMINISCING TO YOUNGER GRANDCHILDREN AND GREAT GRANDCHILDREN OF THE PLEASANT HOURS SPENT AT GRANDMA AND GRANDPA DUNKLEYS. THE FAMILY GATHERINGS ON THANKSGIVING, CHRISTMAS, NEW YEAR'S AND BIRTHDAYS WILL NEVER BE FORGOTTEN. HERE THE CHILDREN WERE ALWAYS HAPPY. WHETHER IT WAS TO HEAR GRANDPA TELL INDIAN STORIES, TO SEE GRANDMA DO SCOTCH DANCES, OR TO EXPLORE THE INTERIOR OF THE PANTRY COOKIE JAR, IT WAS ALL A REAL DELIGHT, AND KIDDIES COUNTED THE DAYS "TILL WE GO TO GRANDMA'S".

JOSEPH DUNKLEY NEVER FORGOT THE BLESSINGS WHICH HAD COME TO HIM AS A RESULT OF THE SAVING MESSAGE BROUGHT TO HIM BY TWO HUMBLE MORMON ELDERS IN FAR-OFF ENGLAND. OF THE EIGHT BOYS BORN TO THIS PIONEER COUPLE, ONE DIED IN INFANCY. SIX OF THE SEVEN REACHING MATURITY FILLED MISSIONS FOR THE CHURCH. ONE OF THE BOYS FILLED THREE MISSIONS, THREE MORE FILLED TWO, MAKING A TOTAL OF MORE THAN TWENTY-TWO YEARS OF MISSIONARY SERVICE TO DATE BY THE BOYS OF THIS FAMILY. ALL OF THE CHILDREN MARRIED IN THE CHURCH AND IN THE TEMPLE OF THE LORD FOR TIME AND ALL ETERNITY. THE ENTIRE FAMILY IS BOUND TOGETHER BY THE SEALING POWER OF THE HOLY PRIESTHOOD. FEW REWARDS, IF ANY, WHICH COME TO A FAMILY OF LATTER-DAY SAINTS EXCEED IN IMPORTANCE THIS GREAT BLESSING.

ALL THIS HAS COME TO A DEVOTED COUPLE WHO HAVE HAD LITTLE OF MATERIAL WEALTH. THEY WOULD, NO DOUBT, BE CONSIDERED AMONG THE POOR TODAY. THEIR AMASSED FORTUNES WERE NOT OF A WORLDLY NATURE. HOWEVER, THEY WERE AND ALWAYS WILL BE ACCOUNTED SUCCESSFUL. FAITH IN THE GOSPEL AND COURAGE TO LIVE IT WAS THE KEY TO THEIR SUCCESS. JOSEPH DUNKLEY WAS FAITHFUL, RELIGIOUS, INDUSTRIOUS AND UNCOMPLAINING WHEN CALLED

PAGE 18 BENJAMIN JOHN JOSEPH PARLEY
LOREN LESTER WILLIAM

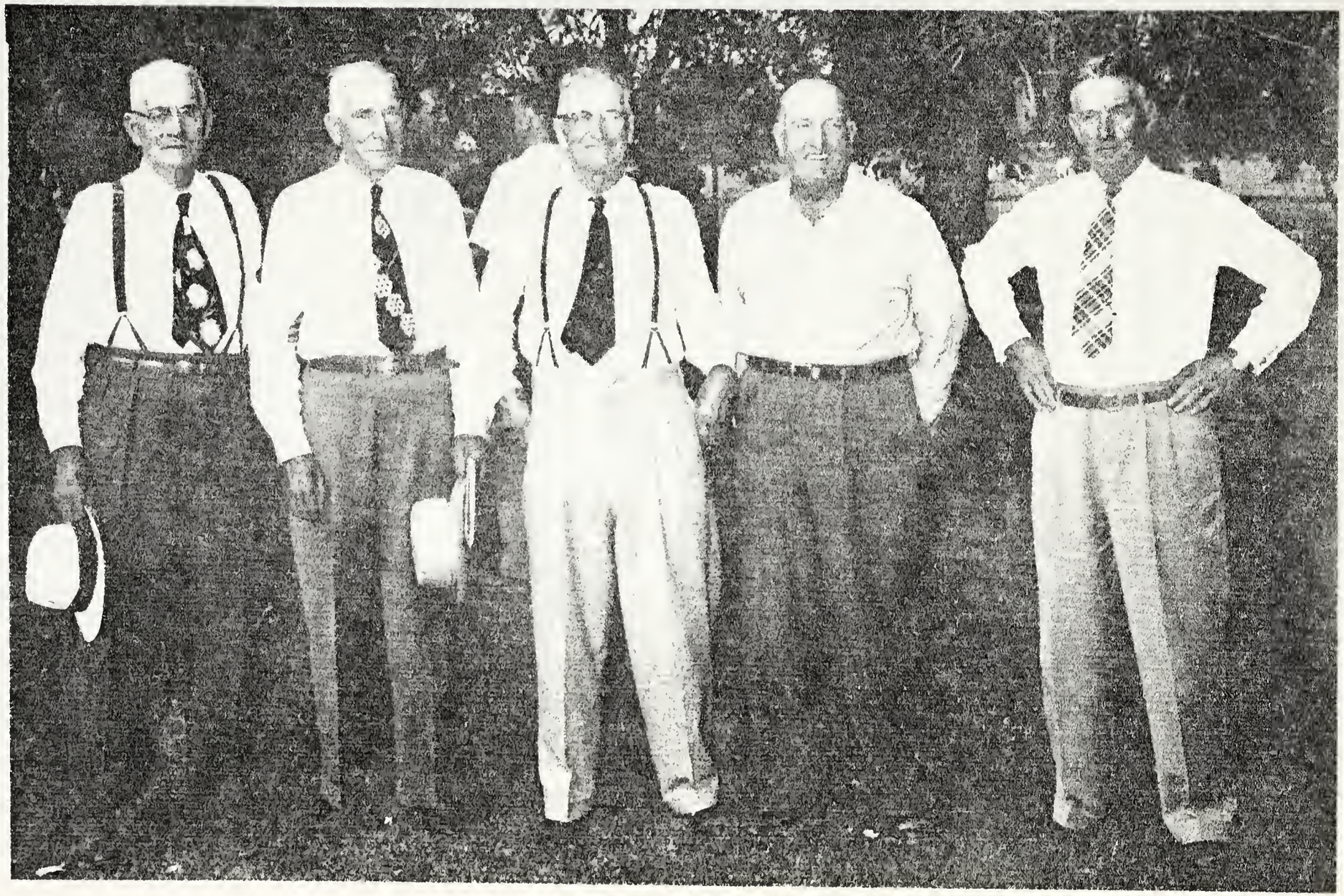

PAGE 19 JOSEPH PARLEY WILLIAM LOREN LESTER

UPON TO MAKE SACRIFICES. HE LOVED THE TRUTH AND SOUGHT THE ASSISTANCE OF THE SPIRIT IN HIS SEARCH FOR KNOWLEDGE. HIS LIFE SHALL ALWAYS BE AN INSPIRATION AND A PROPELLING FORCE IN THE LIVES OF HIS NUMEROUS AND EVER-INCREASING POSTERITY. THE PATH HE WALKED, NONE NEED BE ASHAMED TO WALK.

JOSEPH DIED AT HIS HOME IN WHITNEY, IDAHO, JUNE 3, 1901. HE WOULD HAVE BEEN SEVENTY-SEVEN YEARS OLD THE FOLLOWING AUGUST. HIS EARTHLY REMAINS WERE TAKEN TO HIS PIONEER HOME OF FRANKLIN FOR BURIAL.

THUS ENDED THE EARTH LIFE OF A GREAT MAN DEVOTED TO A GREATER CAUSE. SUCH LIVES ARE RICH IN HEAVENLY REWARD AND LEAVE TO THOSE WHO FOLLOW LASTING INSPIRATION.

EVENTS WITNESSED BY JOSEPH DUNKLEY

1863 COLONEL CONNOR AND 400 TROUPS FOUGHT THE BATTLE OF BATTLE CREEK.
1863 COLONEL CONNOR CAMP AT FORT CONNOR (SODA SPRINGS) ENABLING EXCHANGE OF GOODS WITH SOME ECONOMIC AID TO THE SETTLERS OF FRANKLIN.
1864 SETTLERS BEGIN MOVING OUT INTO SURROUNDING AREA OF FRANKLIN.
1864/5 SETTLING OF CLARKSTON, OXFORD, AND WESTON.
1865 CLIFTON SETTLED
1867 DAYTON (FIVE MILE) SETTLED.
1869 COOPERATIVE EFFORT WITH Z.C.M.I.
1872 FEDERAL SURVEY PLACING FRANKLIN IN IDAHO
1874 UNITED ORDER INTRODUCED INTO CACHE VALLEY ON A SMALL SCALE.
1874 FOURTEEN MILES OF TRACK LAID NORTHEAST OF FRANKLIN.
1874 COMPLETION OF RAILROAD TO FRANKLIN (FROM THE SOUTH)
1877 BATTLECREEK SETTLED.
1877 GRASSHOPPER PLAGUE (ALSO 1860, 1862, 1865-72, AND 1879)
1878 CONSTRUCTION OF RAILROAD TO PRESTON.
1878 SCHOOL ON EAST SIDE OF WORM CREEK (TO 1884)
1878 B.Y. COLLEGE AT LOGAN.
1879 IDAHO ENTERPRISE AT OXFORD, ONEIDA COUNTY.
1880 DECLINE OF COOPERATIVES.
1883 IRRIGATION DITCH FROM CUB RIVER COMPLETED.
1884 GLENDALE SETTLED.
1884 TWO ROOM SCHOOL ON THE PRESENT SITE OF CENTRAL SCHOOL (UNTIL 1905)
1887 EDMUNDS - TUCKER ACT.
1888 JOSEPH MOVES TO PRESENT SITE OF WHITNEY.
1889 WHITNEY WARD ORGANIZED.
1890 JULY 3RD, IDAHO BECAME A STATE.
1890 MANIFESTO ON POLYGAMY.
1891 PEOPLE'S PARTY ABANDONED.
1893 AMNESTY FOR THE MORMONS BY PRESIDENTIAL PROCLAMATION.
1897 FRANKLIN WAS DECLARED A VILLAGE.

DUNKLEY, BENJAMIN
B. 25 AUGUST 1777 AT LONDON, ENGLAND
D. 25 JUNE 1857 AT MARYLAND POINT, ESSEX, ENGLAND
BUR. AT STRATFORD, ESSEX, ENGLAND
F. BENJAMIN DUNKLEY, M. MARY
MD.
BRIGGS, SARAH
B. 25 AUG 1780 AT DORKING, SURREY, ENGLAND
D. 23 OCT 1863 AT
BUR. AT STRATFORD, ESSEX, ENGLAND
F. JOHN BRIGGS, M. ABIGAIL SKILTON
CHILDREN:
SOPHIA, B. 18 SEPT 1805 AT STRATFORD, ESSEX, ENGLAND
MD. MITCHELL
D. 29 MAY 1839
SARAH, B. 27 JUNE 1807 AT STRATFORD, ESSEX, ENGLAND
MD. BENJAMIN WILCOXS
D. 19 JUNE 1877
JANE ABIGAIL, B. 23 SEPT 1809 AT STRATFORD, ESSEX, ENGLAND
MD. JAMES STROUD
D.
MARY ANN, B. 15 SEPT 1811 AT STRATFORD, ESSEX, ENGLAND
MD. HENRY CURRELL
D. 13 JAN 1878
BENJAMIN, B. 20 JULY 1813 AT STRATFORD, ESSEX, ENGLAND
MD. JANE
D.
RICHARD, B. 24 FEB 1815 AT STRATFORD, ESSEX, ENGLAND
MD.
D. 9 MARCH 1892
ELIZABETH, B. 19 JULY 1816 AT STRATFORD, ESSEX, ENGLAND
MD. JOSEPH TEMPLETON
D.
EMMA, B. 5 FEB 1818 AT STRATFORD, ESSEX, ENGLAND
MD. JOHN CRICK, 12 DEC 1841
D.
JOHN, B. 29 DEC 1819 AT STRATFORD, ESSEX, ENGLAND
MD.
D. 13 FEB 1872
MARGARET, B. 8 DEC 1821 AT STRATFORD, ESSEX, ENGLAND
MD. SAMUEL HENRY MITCHELL, 19 MARCH 1863
D.
JOSEPH, B. 6 AUG 1824 AT STRATFORD, ESSEX, ENGLAND
MD. (1) MARGARET LEITCH
(2) MARY ANN HOBBS, 12 NOV 1864
(3) MARGARET WRIGHT, 12 NOV 1868

A BRIEF SKETCH OF BENJAMIN DUNKLEY

BY K. WRIGHT DUNKLEY

BENJAMIN DUNKLEY, SON OF BENJAMIN AND MARY DUNKLEY, WAS BORN IN LONDON, ENGLAND ON AUGUST 25, 1777. HE WAS CHRISTENED IN THE ST. ANNE AND ST. AGNES CHURCH BY ALDERSGATE STREET (NEAR ST. PAULS CATHEDRAL) ON SEPTEMBER 15, 1777.

BENJAMIN WAS A CALICO PRINTER BY TRADE. HE MARRIED SARAH BRIGGS OF DORKING, SURREY, ENGLAND, AND THEY MADE THEIR HOME IN STRATFORD, ESSEX, ENGLAND. STRATFORD IS A SMALL VILLAGE ON THE BANKS OF THE RIVER LEA, A SMALL NAVIGABLE RIVER BRANCHING OFF THE RIVER THAMES ON THE OUTSKIRTS OF THE CITY OF LONDON. THEY WERE BLESSED WITH ELEVEN CHILDREN, SEVEN GIRLS: SOPHIA, SARAH, JANE, MARY ANN, ELIZABETH, EMMA, AND MARGARET, AND FOUR BOYS: BENJAMIN, RICHARD, JOHN, AND JOSEPH. ALL OF THE CHILDREN WERE BORN IN STRATFORD, ESSEX, ENGLAND.

KNOWN INFORMATION ON THE FAMILY OF BENJAMIN DUNKLEY

MARY ANN - MARRIED HENRY CURRELL, A SAWYER BY PROFESSION. SHE DIED JANUARY 13, 1878 AT 1 SHIPWRIGHTS TERRACE AT THE AGE OF SIXTY-SIX YEARS, OF CANCER OF THE STOMACH. HER SISTER, MARGARET, WAS PRESENT AT THE TIME OF HER DEATH.

RICHARD - A SHOEMAKER BY OCCUPATION DIED ON MARCH 9, 1892 AT 84 WINDMILL LANE, STRATFORD U.S.D., AT THE AGE OF SEVENTY-SEVEN YEARS, OF A STRANGULATED HERNIA. HIS SISTER IN LAW, MARY ANNE DAVIS WAS PRESENT AT HIS DEATH.

EMMA - MARRIED JOHN CRICK, A SAWYER BY PROFESSION, IN THE PARISH CHURCH, ST. MARY WHITECHAPEL ON DECEMBER 12, 1841. THEIR RESIDENCE AT THE TIME OF MARRIAGE WAS 1 BOW LANE, POPLAR. JOHN CRICK'S FATHER WAS JOHN CRICK AND HE WAS ALSO A SAWYER BY PROFESSION.

JOHN - WAS A BLOCK COPPERER AND PAPER HANGING MANUFACTORY. HE DIED FEBRUARY 13, 1872 AT 22 WELLINGTON STREET, CHELSEA, AT THE AGE OF FIFTY-ONE YEARS, OF A DISEASE OF THE KIDNEYS OF MANY YEARS. A.H. DUNKLEY WAS PRESENT AT THE TIME OF HIS DEATH

MARGARET - MARRIED SAMUEL HENRY MITCHELL, A SHIPWRIGHT BY PROFESSION, IN THE PARISH CHURCH OF STEPNEY, ON MARCH 19, 1863. THEIR RESIDENCE AT THE TIME OF MARRIAGE WAS 2 CHARLES STREET. SAMUEL'S FATHER WAS WILLIAM PETER MITCHELL AND HE WAS ALSO A SHIPWRIGHT BY PROFESSION. THEY ALSO LIVED AT 20 ASHTON STREET IN POPLAR.

JOSEPH - MARRIED MARGARET LEITCH AND MOVED TO FRANKLIN, IDAHO. (SEE HISTORY OF JOSEPH DUNKLEY)

DUNKLEY, BENJAMIN
  B. ABT. 1748
  W.
  M.
  D.
  BUR. 28 APRIL 1802 AT TOOTING, SURREY, ENGLAND
MARY
  B.
  W.
  D.
  BUR.
CHILDREN:
  JOSEPH, B. ABT. 1775
    MD.
    D.
  BENJAMIN, B. 25 AUG 1777 AT LONDON, ENGLAND
    MD. SARAH BRIGGS
    D. 25 JUNE 1857
  SARAH, CHR. 13 FEB 1780 AT TOOTING, SURREY, ENGLAND
    MD.
    D.
  ELIZABETH, CHR. 17 OCT 1783 AT TOOTING, SURREY, ENGLAND
    MD.
    D.
  ANN, CHR. 29 OCT 1785 AT TOOTING, SURREY, ENGLAND
    MD.
    D.

A BRIEF SKETCH OF BENJAMIN DUNKLEY AND MARY

BY K. WRIGHT DUNKLEY

BENJAMIN DUNKLEY, FATHER OF BENJAMIN DUNKLEY, AND GRANDFATHER OF JOSEPH DUNKLEY, WAS BORN ABOUT 1748, WHEREABOUTS UNKNOWN.

BENJAMIN WAS A WATCH AND CLOCKMAKER BY TRADE. HE MARRIED A GIRL BY THE NAME OF MARY (LAST NAME UNKNOWN) AND AFTER THEIR SON JOSEPH WAS BORN (ABOUT 1775) THEY MOVED TO LONDON, WHERE THEIR SECOND SON, BENJAMIN WAS BORN. THEY THEN MOVED TO TOOTING, SURREY, ENGLAND (SOUTHWEST OF LONDON) WHERE THEIR OTHER THREE CHILDREN WERE BORN: SARAH, ELIZABETH, AND ANN.

BENJAMIN APPARENTLY MADE CONSIDERABLE MONEY IN HIS TRADE AS A WATCH AND CLOCKMAKER. HE, AT ONE TIME, OWNED A WHOLE BLOCK OF PROPERTY IN MITCHAM, SURREY, ENGLAND (JUST SOUTH OF TOOTING). HOWEVER, DURING A STRIKE WHICH LASTED FOR TWO YEARS HE LOST ALL OF HIS PROPERTY EXCEPTING ONE HOUSE IN MITCHAM. BENJAMIN IS LISTED IN THE UNIVERSAL BRITISH DIRECTORIES AS BEING FROM LOWER TOOTING. THE WATCHMAKERS AND CLOCKMAKERS OF THE WORLD, BY G.H. BARLEY, LIST HIM AS BEING OF BOTH LONDON, AND TOOTING. THE TOOTING LIBRARY LISTS BENJAMIN AS BEING DRAWN FOR THE MILITIA IN 1782.

BENJAMIN DIED AND WAS BURIED AT TOOTING ON APRIL 28, 1802 AT THE APPROXIMATE AGE OF FIFTY FOUR YEARS.

COPY OF THE WILL OF BENJAMIN DUNKLEY OF TOOTING, SURREY, ENGLAND.

I, BENJAMIN DUNKLEY, WATCHMAKER, OF TOOTING, SURREY, BEING OF GOOD HEALTH AND SOUND DISPOSING MIND, DO MAKE THIS MY LAST WILL AND TESTAMENT.

FIRST, I COMMIT MY SOUL UNTO ALMIGHTY GOD, AND I DESIRE TO BE BURIED AT THE DISCRETION OF MY EXECUTORS HEREINAFTER NAMED, AND AFTER PAYING MY FUNERAL EXPENSES AND JUST DEBTS, I DISPOSE OF MY EFFECTS AS FOLLOWS:

1ST; I GIVE TO MY SON BENJAMIN DUNKLEY THE SUM OF TEN POUNDS AND TO MY SON JOSEPH DUNKLEY THE SUM OF TEN POUNDS, AND AS TO MY HOUSE IN MITCHAM I GIVE TO MY WIFE MARY DUNKLEY FOR HER LIFE AND AT HER DECEASE TO MY TWO DAUGHTERS, SARAH AND ELIZABETH DUNKLEY, SHARE AND SHARE ALIKE, AND IN CASE THEY SHOULD DIE AND LEAVE ISSUE, TO THEIR CHILDREN. AND AS TO THE RESIDUE OF ALL MY EFFECTS WHATSOEVER AND WHERESOEVER, I GIVE TO MY LOVING WIFE MARY DUNKLEY FOR HER OWN SOLE USE AND BENEFIT.

BENJAMIN DUNKLEY

SIGNED, SEALED AND DELIVERED IN THE PRESENCE OF US WHO AT HIS REQUEST AND IN THE PRESENCE OF EACH OTHER, HAVE SUBSCRIBED OUR HANDS AS WITNESSES THIS SIXTEENTH DAY OF MARCH IN THE YEAR OF OUR LORD ONE THOUSAND EIGHT HUNDRED AND ONE.

SAMUEL ? OF SURREY ROAD
DANIEL MAGGS OF SURRY ROAD

THIS WILL WAS PROVED AT LONDON ON THE EIGHTEENTH DAY OF ? IN THE YEAR OF OUR LORD ONE THOUSAND EIGHT HUNDRED AND TWO, BY THE OATH OF MARY DUNKLEY, WIDOW.

BRIGGS, JOHN
CHR. 13 MAY 1759 AT DORKING, SURREY, ENGLAND
D.
BUR. 5 DEC 1828
F. RICHARD BRIGGS, M. SARAH TURNER
MD. 23 JAN 1780 AT DORKING, SURREY, ENGLAND
SKILTON, ABIGAIL
CHR. 20 OCT 1752 AT DORKING, SURREY, ENGLAND
D.
BUR. 30 OCT 1814 AT
F. RICHARD SKILTON, M. MARY
CHILDREN:
SARAH, CHR. 25 AUG 1780 AT DORKING, SURREY, ENGLAND
MD. BENJAMIN DUNKLEY
D. 23 OCT 1863
JOHN, B. 30 JUNE 1782 AT DORKING, SURREY, ENGLAND
MD.
D. 20 DEC 1821
ABIGAIL, CHR. 28 NOV 1784 AT DORKING, SURREY, ENGLAND
MD.
D.
ELIZABETH, CHR. 24 SEPT 1786 AT DORKING, SURREY, ENGLAND
MD.
D.
JANE, CHR. 30 NOV 1788 AT DORKING, SURREY, ENGLAND
MD.
D.
MARY, CHR. 14 DEC 1790 AT DORKING, SURREY, ENGLAND
MD.
D.
RICHARD, CHR. 25 AUG 1793 AT DORKING, SURREY, ENGLAND
MD.
D.

BRIGGS, RICHARD
CHR. 25 FEB 1731 AT REIGATE, SURREY, ENGLAND
D.
BUR. 15 SEPT 1807 AT
F. JOHN BRIGGS, M. MARY RIDGE
MD. 21 DEC 1756 AT BETCHWORTH, SURREY, ENGLAND
TURNERY, SARAH
B. ABT. 1735 OF BETCHWORTH, SURREY, ENGLAND
D.
BUR.
F.
CHILDREN
JOHN CHR. 13 MAY 1759 AT DORKING, SURREY, ENGLAND
MD. ABIGAIL SKILTON, 23 JAN 1780
BUR. 5 DEC 1828
SARAH, CHR. 10 JAN 1762 AT DORKING, SURREY, ENGLAND
MD.
D.
ELIZABETH, CHR. 2 SEPT 1764 AT DORKING, SURREY, ENGLAND
MD.
D.
RICHARD, CHR. 20 SEPT 1767 AT DORKING, SURREY, ENGLAND
MD.
BUR. 20 AUG 1775
WILLIAM, CHR. 18 AUG 1771 AT DORKING, SURREY, ENGLAND
BUR. 18 SEPT 1771

BRIGGS, JOHN
CHR. 5 OCT 1705 AT REIGATE, SURREY, ENGLAND
D.
BUR.
F. THOMAS BRIGGS? M. ELIZABETH HOLMES?
MD. 28 FEB 1730 AT REIGATE, SURREY, ENGLAND
RIDGE, MARY
B.
D.
BUR.
F. M.
CHILDREN:
RICHARD, CHR. 25 FEB 1731 AT REIGATE, SURREY, ENGLAND
MD. SARAH TURNER, IN 1756
D. 15 SEPT 1807

BRIGGS, THOMAS
B. OF HORSHAM, SURREY, ENGLAND
D.
BUR. 9 NOV 1716 AT
F. M.
MD. 23 AUG 1699 AT REIGATE, SURREY, ENGLAND
HOLMES, ELIZABETH
B.
D.
BUR. 11 JUNE 1714
F. M.
CHILDREN:
THOMAS, CHR. 5 JUNE 1700 AT REIGATE, SURREY, ENGLAND
MD. ELEANOR LANE, 12 OCT 1736
D.
ELIZABETH, CHR. 10 JUNE 1701 AT REIGATE, SURREY, ENGLAND
MD.
D.
ANN, CHR. 9 NOV 1702 AT REIGATE, SURREY, ENGLAND
MD.
D.
RICHARD, CHR. 23 MAR 1703/4 AT REIGATE, SURREY, ENGLAND
MD.
D.
JOHN, CHR. 5 OCT 1705 AT REIGATE, SURREY, ENGLAND
MD. MARY RIDGE? 28 FEB 1730
D.
MARY, CHR. 30 MAY 1707 AT REIGATE, SURREY, ENGLAND
MD.
D.
ALICE, CHR. 3 FEB 1708 AT REIGATE, SURREY, ENGLAND
MD.
D.
SUSAN, CHR. 14 SEPT 1712 AT REIGATE, SURREY, ENGLAND
MD.
D.
SARAH, CHR. 22 JAN 1714 AT REIGATE, SURREY, ENGLAND
MD.
D.

A BRIEF SKETCH OF MARGARET LEITCH

BY K. WRIGHT OUNKLEY

MARGARET LEITCH WAS BORN JANUARY 27, 1823 AT GLASGOW, LANARK, SCOTLANO. HER FATHER WAS JOHN LEITCH AND HER MOTHER'S NAME WAS MARGARET.

MARGARET LEITCH MARRIED JOSEPH OUNKLEY IN ENGLANO. SHORTLY THEREAFTER THEY JOINEO THE MORMON CHURCH AND OECIDEO TO COME TO AMERICA. JOSEPH'S PARENTS ANO FAMILY WERE VERY RESENTFUL OF HIS ATTACHING HIMSELF TO SUCH ANO UNPOPULAR CAUSE AND MARGARET'S FAITH ANO UNOERSTANOING WAS A GREAT STRENGTH TO JOSEPH IN THE TIMES WHEN HIS FAMILY ANO FRIENOS TURNEO AGAINST HIM.

MARGARET WAS AN IMMACULATE HOUSEKEEPER ANO HER FAME AS A COOK SOON SPREAO AFTER THEIR ARRIVAL IN FRANKLIN, IOAHO. OFT TIMES THE VISITING GENERAL AUTHORITIES FROM SALT LAKE CITY WOULO CHOOSE TO COME TO HER HOME TO PARTAKE OF HER HOSPITALITY AND WONOERFUL MEALS.

IN THE HISTORY OF FRANKLIN, IOAHO IT IS RECORDED THAT AT THE TIME MARGARET LEITCH ANO JOSEPH OUNKLEY ARRIVED IN FRANKLIN THERE WAS CONSIDERABLE INTEREST SHOWN AMONGST THE LAOIES OF THE TOWN CONCERNING THE BRITISH CUSTOM OF ORINKING TEA. MARGARET, BEING AN IMPECIBLE HOSTESS, SENT BACK TO ENGLANO FOR A POUND OF TEA AND THEN INVITED THE LAOIES OF FRANKLIN INTO HER HOME FOR A REAL "ENGLISH TEA PARTY".

THE GREAT SORROW OF MARGARET'S LIFE WAS HER INABILITY TO HAVE INCREASE. SO DEEP WAS HER LONGING FOR A CHILD OF HER OWN THAT WHEN JOSEPH WAS OESIROUS OF TAKING A SECOND WIFE, MARGARET GAVE HER CONSENT WITH THE UNOERSTANOING THAT THE FIRST CHILO OF THE SECONO WIFE WAS TO BE GIVEN TO HER TO RAISE. JOSEPH THEN MARRIED MARY ANN HOBBS WHO OIEO GIVING BIRTH TO HER FIRST CHILD, MARGARET MARY ANN. JOSEPH THEN MARRIED A THIRO WIFE, MARGARET WRIGHT WHO ALSO PROMISEO MARGARET LEITCH THAT SHE COULD HAVE HER FIRST CHILO. WHEN JOSEPH, SON OF JOSEPH AND MARGARET WRIGHT WAS BORN HE WAS GIVEN TO MARGARET LEITCH TO RAISE. IT IS PERHAPS OIFFICULT FOR WE OF THIS GENERATION TO UNOERSTAND THE LOVE THAT MUST HAVE EXISTEO BETWEEN THESE THREE WOMEN IN ORDER THAT TWO OF THEM WOULD BE WILLING TO GIVE UP THEIR FIRSTBORN SO THAT THE THIRO MIGHT HAVE THE PRIVELEGE OF MOTHERHOOO. OUE TO THE UNSELFISHNESS OF MARY ANN HOBBS ANO MARGARET WRIGHT THE DREAM OF MARGARET

LEITCH'S LIFE WAS FULFILLED. SHE WAS PRIVILEGED FOR THE LAST SEVEN YEARS PRIOR TO HER DEATH TO BE A "MOTHER".

JOSEPH, ONLY FOUR YEARS OF AGE, AT THE TIME OF HIS "MOTHERS" DEATH COULD NOT UNDERSTAND WHY THAT LARGE BOX WAS IN THE LIVING ROOM, AND ALL THE FLOWERS, AND ALL THE PEOPLE, AND WHY THEY WERE ALL SO SAD AND TALKED IN WHISPERING TONES, AND WHY HIS MOTHER WAS NOT THERE TO ANSWER THESE QUESTIONS. HE WAS NOT YET OLD ENOUGH TO UNDERSTAND DEATH AND NO ONE HAD TOLD HIM THAT MARGARET LEITCH HAD PASSED AWAY. WHEN NO ONE WAS AROUND HE CREPT INTO THE LIVING ROOM, REACHED UP TO THE EDGE OF THE CASKET WITH HIS TINY HANDS, AND PULLED HIMSELF UP SO THAT HE COULD SEE INSIDE. THE SIGHT OF HIS BEAUTIFUL "MOTHER" LYING THERE IN REPOSE WAS A PICTURE HE REMEMBERED VIVIDLY UNTIL HIS DEATH, SOME EIGHTY-FOUR YEARS LATER.

JOHN HOBBS

WILLIAM HOBBS
B. 1807
W. NR. CHELTENHAM, GLOUSC., ENG.
M.
D. SEPT 1847
W. CHELTENHAM, GLOUSC., ENG.

MARY

(2) MARY ANN HOBBS
B. 28 JUNE 1846
W. CHELTENHAM, GLOUSC., ENG.
D. 17 APRIL 1866
W. FRANKLIN, ONEIDA (FRANKLIN), IDAHO

CHARLES OWEN

ANN OWEN
B. 3 APRIL 1809
W. SHINEFIELD, BERKS., ENG.
D. 25 JULY 1894
W. FRANKLIN, ONEIDA (FRANKLIN), IDAHO

ANN BAKER (GREEN?)

HISTORY OF MARY ANN HOBBS

BY ILDA HANSEN COLBY

MARY ANN HOBBS, SECOND WIFE OF JOSEPH DUNKLEY, WAS BORN JUNE 28, 1847 IN CHELTENHAM, GLOUCESTERSHIRE, ENGLAND. SHE WAS A TWIN BORN TO ANN OWEN HOBBS AND WILLIAM HOBBS. HER TWIN SISTER, CAROLINE, AND SHE WERE THE YOUNGEST OF THE FAMILY. HER BROTHERS WERE: CHARLES, HENRY, WILLIAM, JAMES, AND THOMAS.

THE FATHER OF MARY ANN HOBBS DIED WHEN THE TWIN GIRLS WERE A FEW MONTHS OLD. WHEN THEY WERE ABOUT THREE YEARS OLD TWO MORMON ELDERS WERE PREACHING IN CHELTENHAM ABOUT A NEW GOSPEL WHICH HAD BEEN RESTORED IN AMERICA. CHARLES AND WILLIAM HOBBS ATTENDED THE MEETING TO BE AMUSED BUT BECAME INTERESTED IN THE MESSAGE OF THE MISSIONARIES AND PERSUADED THEIR MOTHER TO ATTEND THE MEETINGS. ANN OWEN HOBBS, THE MOTHER OF MARY ANN, WAS CONVERTED THE FIRST TIME SHE HEARD THE GOSPEL. SHE WAS BAPTISED ALONG WITH MOST OF HER FAMILY.

WHEN MARY ANN AND CAROLINE WERE SEVENTEEN YEARS OF AGE THE FAMILY BEGAN TO MAKE PREPARATION TO COME TO AMERICA. TWO OF HER BROTHERS, WILLIAM AND HENRY CAME FIRST TO "BLAZE THE TRAIL" FOR THE FAMILY.

MARY ANN WITH HER MOTHER, TWIN SISTER CAROLINE AND TWO REMAINING BROTHERS, SAILED FOR THE UNITED STATES IN MAY 1864 ON THE "MONARCH OF THE SEA". ONE BROTHER, THOMAS, HAD DIED WHEN A YOUNG BOY.

ANN OWEN HOBBS AND HER CHILDREN ENDURED MANY HARDSHIPS ON THE OCEAN AND CROSSING THE PLAINS. THE TEENAGE TWINS, MARY ANN AND CAROLINE, MISSED THE CONVENIENCES OF THEIR HOME IN ENGLAND.

IN FRANKLIN, IDAHO, MARY ANN WENT TO LIVE AT THE HOME OF JOSEPH DUNKLEY AND HIS WIFE, MARGARET LEITCH. ON NOVEMBER 12, 1864, MARY ANN WAS SEALED TO JOSEPH DUNKLEY AND BECAME HIS SECOND WIFE.

ON APRIL 17, 1866, WHILE HER HUSBAND, JOSEPH, WAS STANDING GUARD ON FRANKLIN'S "LITTLE MOUNTAIN" GUARDING THE MORMON COMMUNITY FROM UNFRIENDLY INDIANS, MARY ANN GAVE BIRTH TO A BABY GIRL. THROUGH THE NEGLECT OF A MIDWIFE SHE DIED IN "CHILD-BIRTH". SHE WAS BURIED IN THE FRANKLIN CEMETERY. THE BABY GIRL LIVED AND WAS NAMED MARGARET MARY ANN.

HOBBS, WILLIAM
B. 1807 NEAR CHELTENHAM, GLOUC., ENGLAND
D. SEPT 1847 AT CHELTENHAM, GLOUC., ENGLAND
BUR.
F. JOHN HOBBS, M. MARY
MD.
OWEN, ANN
B. 3 APRIL 1809 AT SHINEFIELD, BERKS., ENGLAND
D. 25 JULY 1894 AT FRANKLIN, ONEIDA (FRANKLIN), IDAHO
BUR.
F. CHARLES OWEN, M. ANN BAKER (GREEN?)
CHILDREN:
CHARLES WILLIAM, B. 12 FEB 1833 AT CHELTENHAM, GLOUC., ENGLAND
MD. MARY ANN EMMS, 21 AUGUST 1852
D. 15 FEB 1913
HENRY, B. SEPT 1836 AT CHELTENHAM, GLOUC., ENGLAND
MD. HELEN ELIZABETH WILLIAMS
D. 1862
WILLIAM, B. 16 MARCH 1837 AT CHELTENHAM, GLOUC., ENGLAND
MD. MATILDA BARRETT
D. SEPT 1923
JAMES THOMAS, B. 19 NOV 1840 AT CHELTENHAM, GLOUC., ENGLAND
MD. MARTHA CATMULL
D. 22 DEC 1920
THOMAS, B. 28 MAY 1843 AT CHELTENHAM, GLOUC., ENGLAND
D.
CAROLINE, B. 28 JUNE 1846 AT CHELTENHAM, GLOUC., ENGLAND
MD. WILLIAM WATTERSON, IN 1866
D. 5 NOV 1928
MARY ANN, B. 28 JUNE 1846 AT CHELTENHAM, GLOUC., ENGLAND
MD. JOSEPH DUNKLEY, 12 NOV 1864
D. 17 APRIL 1866

LIFE OF ANN OWEN HOBBS

BY ILDA HANSEN COLBY

ANN OWEN, IT WOULD SEEM, WAS DESTINED IN ANOTHER WORLD TO PERFORM A LIFE OF USEFULNESS AND DEVOTION AS A LADY'S MAID TO THOSE WHO TOOK HER IN WHEN SHE WAS ALONE, TO HER HUSBAND, TO HER CHILDREN, AND TO A VERY UNPOPULAR CAUSE WHICH SHE ACCEPTED WITH THE FAITH OF A PERSON BORN TO ENDURE ALL OF THE HARDSHIPS LIFE AND SATAN CAN PROPOSE. IT IS, TO THE VIEWER OF HER LIFE, AS THOUGH A CALCULATED PLAN HAD BEEN DEVISED TO ROB HER OF LIFE'S MOST PRECIOUS COMPANIONS AND TO DESTROY HER AS WELL. THE PLAN, IF SO DEVISED, WENT AWRY, HOWEVER, AND SHE HAS BECOME THE PROGENITOR OF MANY WORTHY SONS AND DAUGHTERS OF THE PRIESTHOOD OF GOD - MEN AND WOMEN DEVOTED TO THE CAUSE OF THE GOSPEL AND PLIGHT OF OUR FELLOWMEN.

ANN OWEN WAS BORN IN SHINEFIELD, BERKS, ENGLAND ON APRIL 3, 1809, THE DAUGHTER OF CHARLES OWEN AND ANN BAKER. WHEN BUT NINE YEARS OLD, SHE LOST THE COMFORT AND COMPANIONSHIP OF A LOVING MOTHER AND FATHER. DEATH EVEN ROBBED HER OF THE JOY AND AFFECTION OF A BROTHER AND SISTER WHO BOTH DIED YOUNG. MANY GREAT MEN AND WOMEN OF THE WORLD HAVE SUFFERED SIMILAR HEARTRENDING EXPERIENCES IN THEIR LIFE AND HAVE RISEN ABOVE THEM WITH A STRENGTH AND KNOWLEDGE THAT HAS GIVEN THEM THE COURAGE TO ACCOMPLISH THE THINGS WHICH MADE THEM GREAT.

ANN OWEN GREW TO BECOME AN EFFICIENT AND CAPABLE YOUNG LADY. SHE GAINED THE CONFIDENCE OF A WELL-TO-DO LADY AND HER DAUGHTER AND SERVED THEM AS A LADY'S MAID. SHE GAINED A VALUABLE AND LIBERAL EDUCATION TRAVELING WITH THEM THROUGH FRANCE AND ENGLAND. BEING WITH THEM FOR SEVEN YEARS, SHE HAD AN OPPORTUNITY TO LEARN MUCH ABOUT THE WORLD AND THE PEOPLE IN IT.

ANN OWEN GAVE UP THE COMFORTABLE LIFE OF A LADY-IN-WAITING AND ALL THAT IT HAD TO OFFER IN THE WAY OF SECURITY, AND TOOK UP THE MORE EXACTING LIFE OF A WIFE AND MOTHER. WITHOUT THE COUNCIL AND ADVICE OF A MOTHER OR THE COMPANIONSHIP OF A SISTER, SHE MARRIED WILLIAM HOBBS.

WILLIAM HOBBS AND ANN OWEN HAD SEVEN CHILDREN BORN TO THEM IN CHELTENHAM, GLOUCESTER ENGLAND. WHEN THIRTY-SIX YEARS OF AGE, WILLIAM FELL VICTIM TO PNEUMONIA AND DIED. THIRTY-SIX YEARS OF AGE, - A YOUNG MAN IN THE PRIME OF LIFE. HE WAS NOT TO HAVE THE PRIVILEGE OF RAISING HIS FAMILY AND SUPPORTING HIS YOUNG WIFE. WITH TWO YOUNG TWIN GIRLS ONLY A FEW MONTHS OLD AND FIVE YOUNG BOYS, THE ELDEST FOURTEEN YEARS, ANN OWEN WAS AGAIN LEFT TO FACE THE BURDEN OF LIFE WITH NO ONE TO TURN TO FOR COMFORT AND SUPPORT. HOW LONESOME AND DISTRAUGHT SHE MUST HAVE BEEN. HOW HER MIND MUST HAVE

DWELT UPON THE PRINCIPLES OF ETERNITY SEARCHING FOR AN ANSWER TO HER DILEMMA. WHEN THE EVENTS IN A PERSON'S LIFE BECOME ADVERSE, IT TAKES STRENGTH OF CHARACTER AND REAL COURAGE NOT TO BECOME CYNICAL, NOT TO FIND FAULT AND CRITICIZE THE WAYS OF GOD WHEN THE REASONS AND CAUSES FOR THE EVENTS IN LIFE ARE NOT TO BE FULLY UNDERSTOOD BY MAN.

ANN OWEN EVENTUALLY OVERCAME HER GRIEF AND HEARTACHE, AS ALL WIDOWS MUST, AND TOOK UP THE PROCESS OF PROVIDING FOR HER CHILDREN'S NEEDS - BOTH AS A MOTHER AND PROVIDER. WITH HER SKILL AS A SEAMSTRESS, SHE WAS ABLE TO PROVIDE A FEW OF THE NECESSITIES OF LIFE. HOW MEAGER MUST HAVE BEEN THEIR FARE. WHEN THE BOYS BECAME OLD ENOUGH, THEY BEGAN TO WORK AND WERE ABLE TO HELP AND RELIEVE SOMEWHAT THE BURDEN OF THEIR MOTHER.

THOMAS WAS THE YOUNGEST BOY, AND AS ALL PARENTS DO, SHE MUST HAVE SHOWN A GREAT DEAL OF LOVE AND AFFECTION FOR HIM - GIVING HIM WHAT LITTLE CARE AND ATTENTION SHE HAD TIME FOR. WHEN HE WAS ONLY NINE YEARS OLD, HE FELL FROM A BED AND INJURED HIS BACK. WHEN SHE SAW THAT HE WAS BECOMING ROUND-SHOULDERED SHE TOOK HIM TOA DOCTOR. THE DOCTOR TOLD HER THAT THE BOY WOULD BE HUMP-BACKED. THE SHOCK WAS SO GREAT THAT SHE FAINTED. A MOTHER WHOSE HEART IS PURE AND WHOSE LOVE IS UNABOUNDED CAN NEVER BECOME CALLOUSED TO THE DEPRIVATION OF A LOVED ONE OR THE SHOCK OF KNOWING THAT A LOVED ONE WILL BE CRIPPLED FOR LIFE. WHEN THOMAS GREW WORSE AND DIED, ANN WAS REQUIRED TO SUSTAIN THE EFFECTS OF BOTH.

ANN OWEN'S BOYS MUST HAVE BEEN VERY SOBER MINDED AND QUITE MATURE BEYOND THEIR YEARS; BUT NOT UNLIKE OTHER FELLOWS OF THEIR TIME, THEY WERE READY TO ENJOY A JOKE AT SOME OTHER PERSON'S EXPENSE. WHEN SOME YOUNG FOREIGNERS THEIR OWN AGE CAME THROUGH CHELTENHAM SPEAKING OF A YOUNG BOY PROPHET, OF SOME ANCIENT GOLD PLATES, AND OF OTHER NEW AND STRANGE UNHEARD OF THINGS, THEY COULD NOT CONTAIN THEIR URGE FOR A LITTLE ENTERTAINMENT AND FUN. IN COMPANY WITH OTHER EXUBERANT FELLOWS OF THE TOWN, THEY WENT TO MEET THESE TWO STRANGERS FROM AMERICA. HOW LITTLE THEY REALIZED THAT THE COURSE OF THEIR LIVES WERE TO BE CHANGED BECAUSE OF THE EVENTS OF THAT EVENING. FULL OF FUN AND READY FOR ANYTHING THAT MIGHT HAPPEN, THEY MINGLED WITH THE CROWD WHICH HAD GATHERED. AS THE MEETING PROGRESSED, THE AIR OF FRIVOLITY AND EXCITEMENT WHICH THEY HAD ANTICIPATED FAILED TO MATERIALIZE. THESE WERE NOT TWO DELUDED PREACHERS FRANTICALLY RANTING TRITE AND MEANINGLESS PHRASES FROM THE SCRIPTURES THESE WERE NOT BOYS BUT MEN, AND THEY WERE NOT TO BE PRODDED INTO A FRENZY BY CATCHY LITTLE QUIPS FROM THE CROWD. THE MESSAGE OF THE TWO LATTER-DAY SAINT MISSIONARIES WAS BORNE ON THE WINGS OF TRUTH AND CARRIED WITH SUCH CONVICTION TO THE HEART OF CHARLES AND WILLIAM HOBBS THAT THEY WERE DENIED THEIR LITTLE FUN FEST. THEY JOINED

THE MORMON CHURCH AND THE REST OF THE FAMILY DID THE SAME.

ANN OWEN HOBBS' LIFE TOOK ON A NEW PATTERN NOW. IT BEGAN TO HAVE SUBSTANCE AND MEANING. THE CRAVINGS OF THE SOUL HAD A MEANINGFUL VISION. HER HUSBAND, SON, BROTHER AND SISTER, MOTHER AND FATHER - THEY WERE ALL GOD'S CHILDREN AND SHE WOULD SEE AND KNOW THEM AGAIN. FOR THIS, SHE WOULD DO WHAT THE GOSPEL REQUIRED.

THE SONS OF PERDITION BEGAN TO WORK IMMEDIATELY IN AN EFFORT TO DESTROY THE FAITH OF ANN. SHE DEVELOPED A FELON ON THE FINGER WHERE SHE WORE HER THIMBLE. IT WAS IMPOSSIBLE FOR HER TO USE THAT HAND IN AN EFFORT TO SUPPORT HER FAMILY FOR THREE MONTHS. IT BECAME WORSE AND FINALLY THE FIRST BONE FELL COMPLETELY OUT. WHILE IN THIS HELPLESS SITUATION THE "VISITING DADS" CAME TO CALL ON HER OFTEN. PRETENDING THE BENEVOLENCE OF A TRUE BENEFACTOR, THEY WOULD COME OFFERING HER HELP TO CLOTHE AND FEED HER FAMILY. THE MOCKERY OF IT ALL! ALL ANN HAD TO DO WAS TO GIVE UP AN ETERNAL KINGDOM NEAR THE THRONE OF GOD AND THESE MEN IN EXCHANGE WOULD GIVE HER CHILDREN A FEW CLOTHES FOR THEIR BACKS AND SOME POTATOES FOR HER POT. THE VISION OF ETERNITY NEVER LEFT ANN. SHE TOLD THE MEN THAT SHE KNEW THE MESSAGE WHICH SHE HAD HEARD WAS TRUE AND THAT SHE COULD NOT GIVE UP HER NEW FOUND CHURCH.

ANN MADE PREPARATION TO COME TO UTAH DURING THE WINTER OF 1863-1864. SHE LEFT ENGLAND IN MAY 1864 SAILING ON BOARD THE MONARCH OF THE SEA. WHILE MAKING THE CROSSING, THE SHIP WAS TOSSED ABOUT FOR TWO DAYS AND NIGHTS BY A TERRIBLE STORM. THE CAPTAIN SAID THAT IF THE SAINTS IN THE COMPANY HAD NEVER PRAYED BEFORE, THEY HAD BETTER START NOW FOR THE SHIP WAS IN DANGER OF GOING TO THE BOTTOM. PARLEY P. PRATT WAS IN CHARGE OF THE COMPANY. HE WAS IN CHARGE OF ONE THOUSAND SAINTS SPEAKING FOUR DIFFERENT LANGUAGES. MOST OF THEM WERE SCANDINAVIAN CONVERTS. THEY ALL ASSEMBLED TOGETHER AND PETITIONED THE LORD THAT THEIR LIVES MIGHT BE PRESERVED. THE STORM PASSED AND FOLLOWING A CROSSING TYPICAL OF THE TIMES AND CONDITIONS, THEY LANDED IN NEW YORK.

DUE TO CONDITIONS INCIDENT TO THE CIVIL WAR, NO COACHES WERE AVAILABLE ON THE TRAIN OUT OF NEW YORK. THE ONLY MEANS OF TRANSPORTATION WERE CATTLE CARS. ONE ELDER IN CHARGE OF A GROUP REFUSED TO LET HIS PEOPLE TAKE PASSAGE IN A CATTLE CAR AND REMAINED IN NEW YORK UNTIL COACHES WERE AVAILABLE. AFTER ENDURING A TERRIBLE STORM AT SEA, A TWO MONTH VOYAGE ON A CROWDED AND OTHERWISE UNCOMFORTABLE SHIP, ANN NOW FOUND HERSELF ON A CATTLE CAR WITH NO MORE PRIVACY OR CONVENIENCES THAN THE BOVINES WHO HAD PRECEDED HER.

ARRIVING ON THE BANKS OF THE MISSOURI RIVER, AT FLORENCE, NEBRASKA, HER FAMILY WAS GIVEN PASSAGE WITH CAPTAIN MURDOCK'S MULE TRAIN. HER BOY, JAMES THOMAS, GOT A JOB DRIVING A TEAM FOR A MR. MERRICK. HE RECEIVED FIFTY DOLLARS A MONTH IN GREEN-BACKS. AS PAPER MONEY WAS ONLY WORTH FIFTY CENTS ON THE DOLLAR, THE MONEY DID NOT GO VERY FAR. IN SPITE OF THE HOSTILITY OF THE INDIANS AND THE SMOKING REMAINS OF VICTIMS TO THE INDIAN DEPREDATIONS, THEIR TRAIN WAS NOT MOLESTED. THIS CAN ONLY BE ATTRIBUTED TO THE POLICY OF THOSE WHO HAD GONE BEFORE. THE INDIANS CAME TO THE CAMP SEVERAL TIMES. THEY WERE GIVEN BEADS AND OTHER TRINKETS AS WELL AS FOOD. THE INDIANS THUS TREATED WENT AWAY AND DID NOT RETURN IN LARGER NUMBERS TO RAVAGE, DESPOIL AND BURN THE WAGON TRAIN. THE ONLY DEATH OCCURING ON THE TRIP WAS A WOMAN WHO WAS ILL AND A CARELESS GUARD WHO ACCIDENTLY SHOT HIMSELF.

ANN REACHED SALT LAKE CITY IN SEPTEMBER 1864 AND HER TWO BOYS, HENRY AND WILLIAM, MET HER. THEY TOOK HER TO CACHE VALLEY BY OXEN TEAM. WHILE ON THE ROAD THEY HAD AS A PASSENGER, A PIG. IT GOT OUT SOMEHOW AND THEN THEY HAD TO CHASE IT THROUGH THE BRUSH BEFORE THEY COULD CATCH IT.

1355794

ANN LIVED WITH HER SON, CHARLES IN A LITTLE ONE-ROOM LOG CABIN IN FRANKLIN, IDAHO. THE CABIN HAD NEITHER WINDOWS NOR FLOORS AND THERE WERE NO PROSPECTS FOR EITHER. ALL OF THE COOKING WAS DONE IN A FIREPLACE. ANN HAD REACHED AN AGE IN ENGLAND WHERE SHE COULD HAVE LIVED COMFORTABLY. HER CHILDREN HAD GROWN OLD ENOUGH TO CARE FOR THEMSELVES AND FOR HER TOO. LIVING IN ENGLAND IN 1864 WAS NOT SO UNBEARABLE AND UNCOMFORTABLE THAT A LOG CABIN WAS TO BE DESIRED. ANN LEFT MANY CONVENIENCES AND ACCOMODATIONS IN ENGLAND THAT SHE WAS NEVER TO HAVE IN IDAHO. HER TWIN DAUGHTERS HAD THEIR SEVENTEENTH BIRTHDAY ON THE PLAINS. THEY OFTEN THOUGHT THAT THEY WOULD LIKE TO BE BACK IN ENGLAND BUT THEY NEVER HEARD THEIR MOTHER COMPLAIN.

ANN OWEN HOBBS DIED JULY 25, 1894. SHE HAD REACHED THE END OF HER EARTHLY JOURNEY. IT MATTERED NOT IF SHE COULD NOT ENJOY THE COMFORTS OF ANOTHER LAND. SHE KNEW THAT HER ADVERSITY SHOULD BE BUT FOR A SMALL MOMENT AND THAT IF SHE ENDURED IT WELL SHE WOULD COME FORTH IN THE RESURRECTION OF THE DEAD, REUNITED WITH ALL THOSE WHOM SHE LOVED. SHE HAD SERVED HER GOD AND HER FELLOWMEN WITHOUT GUILE OR MALICE AND REMAINED TRUE TO EVERY PRINCIPLE THAT SHE ESPOUSED.

ISAAC WRIGHT

GEORGE WRIGHT
B. 10 SEPT 1807
W. KILKENNY, KILKENNY, IRELAND
M.
D. 16 SEPT 1854
W. BUSBY, RENF., SCOTLAND

(3) MARGARET WRIGHT
B. 19 MAY 1851
W. BUSBY, RENF., SCOTLAND
D. 20 APRIL 1913
W. WHITNEY, FRANKLIN, IDAHO

THOMAS HASLEY

JAMES HASLEY

MARTHA LEWIS

DEBORAH ANN HASLEY
B. 4 MAY 1818
W. DOWN CO., IRELAND
D. 21 APRIL 1881
W. FRANKLIN, IDAHO

JAMES BOYD

FRANCIS BOYD
B.
W. DOWN, CO., IRELAND

SUSANNAH FOREST

PAGE 37 MARGARET WRIGHT

SKETCH OF THE LIFE OF MARGARET WRIGHT DUNKLEY

BY EZRA TAFT BENSON

MARGARET WRIGHT WAS BORN MAY 19, 1851 IN BUSBY, RENFREWSHIRE, SCOTLANO, THE DAUGHTER OF DEBORAH ANN HASLEY AND GEORGE WRIGHT.

WHEN OUITE A YOUNG LADY, SHE WORKED AT CRESCENT CASTLE, COLTON HILL, EOINBOROUGH, SCOTLAND. HERE SHE WAS GIVEN DANCING ANO SINGING LESSONS AND BECAME A GREAT FAVORITE AMONG THE SERVANTS AS A SINGER AND DANCER.

MANY TIMES THE MORMON ELDERS MAOE THEIR HOME WITH THE WRIGHT FAMILY. MARGARET AND HER SISTERS WERE THE NUCLEUS OF THE BRANCH CHOIR.

WHEN MARGARET WAS SEVENTEEN, HER WIDOWED MOTHER PREPARED TO EMIGRATE TO UTAH. THEY LEFT THEIR NATIVE LAND JUNE 1, 1868, AND SET SAIL FROM LIVERPOOL, ENGLAND, WITH FOUR-HUNDRED AND FIFTY-SEVEN SAINTS IN THE PACKET SHIP "CONSTITUTION", THE LAST SAILING VESSEL WHICH BROUGHT ANY LARGE COMPANY OF SAINTS ACROSS THE ATLANTIC. THE SHIP, WHILE RETURNING TO ENGLAND LOADED WITH COTTON, SANK IN THE OCEAN.

MARGARET OFTEN TOLD OF THE GOOD TIMES SHE AND HER BROTHERS AND SISTERS HAD COMING ACROSS THE OCEAN, DANCING AND SINGING. SHE ALSO TOLD OF HOW THE SHIP BEGAN TO LEAK, HOW THEY HAD TO PUMP THE WATER OUT. AT THIS TIME A FRIEND OF MARGARET'S, JENNIE WRIGHT (NO RELATION) SAID, "OH, CAPTAIN, LETS PRAY". THE CAPTAINS ANSWER WAS, "THERE IS NO TIME TO PRAY NOW, WE HAVE BEEN PRAYING ALL THE WAY OVER, NOW WE MUST WORK."

THEY ARRIVED IN NEW YORK CITY, AUGUST THE 5TH, CONTINUING BY RAIL TO BENTON. HERE THEY WERE MET BY CAPTAIN JOHN GILLESPIE'S OX TEAM OF FIFTY FOUR WAGONS.

THIS COMPANY WALKED FOR THREE WEEKS ACROSS THE PLAINS, AND MARGARET ENJOYED THE TRIP VERY MUCH. SHE RECALLS THE NAMES OF THE OXEN AS NIG AND COLY, DUCK AND DIME, BUCK AND BAWLEY, LAM AND LIME.

LEAVING BENTON, AUGUST 24TH, THEY ARRIVED IN SALT LAKE CITY, THURSDAY, SEPTEMBER 15.

THE WRIGHT FAMILY LEFT SALT LAKE CITY AND WENT AT ONCE TO FRANKLIN, IDAHO, WHERE THEIR STEP SON AND BROTHER WILLIAM WRIGHT WERE LIVING.

MARGARET WAS MARRIED TO JOSEPH DUNKLEY, NOVEMBER 12, 1868. THEY WERE THE PARENTS OF TWELVE CHILDREN, EIGHT BOYS AND FOUR GIRLS. JOSEPH DIED IN 1901 AND WAS BURIED AT FRANKLIN, IDAHO.

PAGE 59 MARGARET WRIGHT

MARGARET WAS A DEVOTED MOTHER TO HER CHILDREN. ALL WERE WELCOME IN HER HOME, AND HER HEART WAS SO LARGE THAT SHE WOULD SACRIFICE HER OWN COMFORT AND HAPPINESS FOR THE ASSISTANCE AND BENEFIT OF OTHERS. SHE WAS ALWAYS A GREAT MISSIONARY FOR THE CHURCH, AND WITH A CHEERFUL DISPOSITION, ALWAYS LOOKED ON THE BRIGHT SIDE OF THINGS. ON ONE OCCASION, WHEN HER SON WILLIAM BROKE HIS LEG WHILE SLEIGH RIDING, SHE SAID, "WILLIAM, I AM GLAD AND THANKFUL IT ISN'T YOUR RIGHT ONE."

MARGARET WAS RELIEF SOCIETY COUNSELOR AT THE BRANCH AT NASHVILLE. IN THE FALL OF 1888, THE FAMILY MOVED TO WHITNEY. HERE SHE WAS CHOSEN AS COUNSELOR TO LOUISA BENSON AND LABORED FAITHFULLY FOR EIGHTEEN YEARS. THEN SHE WAS CALLED TO LABOR IN THE ONEIDA STAKE RELIEF SOCIETY, WHICH OFFICE SHE HELD UNTIL HER DEATH.

MARGARET DIED AT THE HOME OF HER SON, JOSEPH, APRIL 20, 1913, AT THE AGE OF 61 YEARS 11 MONTHS 1 DAY, AFTER AN ILLNESS OF BRIEF DURATION. SEVEN BOYS AND TWO GIRLS SURVIVED HER. FIVE OF HER SONS HAD FULFILLED MISSIONS, AND HER YOUNGEST SON, LESTER, WAS IN THE MISSION FIELD AT THE TIME OF HER DEATH. BESIDES HER NINE CHILDREN, SHE WAS SURVIVED BY TWO SISTERS, TWO BROTHERS, AND TWENTY-NINE GRANDCHILDREN. THE FUNERAL WAS PRESIDED OVER BY BISHOP GEORGE T. BENSON. THE SPEAKERS WERE PRES. WM C. PARKINSON OF THE HYRUM STAKE, LOUISA BENSON, ROBERT C. LOWE, JOSEPH BELNAP, JAMES MCNEIL, JOSHUA HAWKES, AND BISHOP GEORGE T. BENSON. EACH BORE TESTIMONY OF THE STERLING WORTH AND MANY VIRTUES OF THE DECEASED. SIX SONS ACTED AS ~~PAUL~~ PALL BEARERS, AND THE SEVENTH AND YOUNGEST CARRIED FLOWERS TO THE BIER.

WRIGHT, GEORGE
B. 10 SEPT 1807 AT KILKENNY, KILKENNY, IRELAND
D. 16 SEPT 1854 AT BUSBY, POLLAKSHAW, RENFREWSHIRE, SCOTLAND
BUR. AT MEARNS, RENFREWSHIRE, SCOTLAND
F. ISAAC WRIGHT, M.
MD.
(1) TWEEDE, ELLEN
B. ABT. 1807 OF SHEEPTOWN, DOWN CO., IRELAND
D.
BUR. AT DOWN CO., IRELAND
F. M.
CHILDREN:
JOHN, B. ABT. 1829 AT NEWY PARISH, SHEEPTOWN, DOWN, IRELAND
D. AFT. 1843
SARAH, B. 6 JULY 1831 AT SHEEPTOWN, DOWN, IRELAND
MD. JOHN SANDERSON
D. 30 MARCH 1922
WILLIAM TWEEDE, B. 15 NOV 1832 AT SHEEPTOWN, DOWN, IRELAND
MD. MARIAH BROWN, 31 DEC 1855
D. 7 JUNE 1920
MARIA, B. ABT. 1834 AT SHEEPTOWN, DOWN, IRELAND
(2) HASLEY, REBECCA
B. ABT. 1816 OF LEVILMORE, NEWY, DOWN, IRELAND
D. NOV 1844 AT SHEEPTOWN, DOWN, IRELAND
BUR.
F. JAMES HASLEY M. FRANCIS BOYD
CHILDREN:
FRANCIS, B. 25 DEC 1837? AT SHEEPTOWN, DOWN, IRELAND
MD. ROBERT MC CALPINE, 31 DEC 1866
D. 18 NOV 1914
SUSANNAH, B. 11 JULY 1839? AT SHEEPTOWN, DOWN, IRELAND
MD. JAMES MAGAW
D. 4 JUNE 1895
JAMES, B. 14 NOV 1840 AT DUNDEE, FORFAR (ANGUS), SCOTLAND
MD. ELIZABETH TOWNSLEY
D.
DEBORAH, B. 12 JAN 1844 AT DUNDEE, FORFAR (ANGUS), SCOTLAND
MD. JOHN CHALMERS, 29 DEC 1865
D.
(3) HASLEY, DEBORAH ANN, MD. 1845
B. 4 MAY 1818 AT IRELAND
D. 21 APRIL 1881 AT FRANKLIN, ONEIDA (FRANKLIN), IDAHO
BUR.
F. JAMES HASLEY, M. FRANCIS BOYD
CHILDREN:
REBECCA, B. 14 SEPT 1845 AT GLASGLOW, LANARK, SCOTLAND
MD. WILLIAM WOODWARD, 14 JUNE 1869
D. 25 JUNE 1919
GEORGE, B. 31 AUG 1848 AT BUSBY, RENFREWSHIRE, SCOTLAND
MD. ELLA MARIA HOFHEINTZ, 12 DEC 1878
D. 21 FEB 1919
MARGARET, B. 19 MAY 1851 AT BUSBY, RENFREWSHIRE, SCOTLAND
MD. JOSEPH DUNKLEY, 12 NOV 1868
D. 20 APRIL 1913
JANE, B. 28 SEPT 1852 AT BUSBY, RENFREWSHIRE, SCOTLAND
MD. JOHN BIGGS
D. 19 JUNE 1931
JOSEPH SMITH, B. 25 DEC 1854 AT BUSBY, RENFREWSHIRE, SCOTLAND
MD. VERENA FOSTER, 28 JAN 1880
D. 16 MAY 1934

THE HISTORY OF GEORGE WRIGHT

GEORGE WRIGHT WAS BORN IN KILKENNY, KILKENNY, IRELAND, SEPTEMBER 10, 1807. HIS FATHER WAS ISAAC WRIGHT.

GEORGE, A CARPENTER BY TRADE, WAS THRIFTY AND HONEST. WHILE IN IRELAND, HE MARRIED ELLEN TWEEDE. FOUR CHILDREN BLESSED THEIR MARRIAGE; JOHN, BORN ABOUT 1829, SARAH, JULY 6, 1831, WILLIAM TWEEDE, BORN NOVEMBER 15, 1832, AND MARIA, BORN IN 1834.

BETWEEN 1834 AND 1836, HIS WIFE ELLEN DIED. ABOUT A YEAR LATER HE MARRIED REBECCA HASLEY (ALSO SPELLED HAZLEY, HAZELEY, AND HAESLEY). WHILE LIVING IN SHEEPSTOWN, DOWN, IRELAND TWO DAUGHTERS WERE BORN, SUSAN, ABOUT 1836, AND FANNY, BORN DECEMBER 25, 1837. THE WRIGHT AND HASLEY FAMILIES THEN MOVED TO DUNDEE, SCOTLAND, WHERE JAMES WAS BORN NOVEMBER 14, 1840 AND DEBORAH, JANUARY 12, 1844.

DEBORAH WAS BUT SIX WEEKS OLD WHEN HER MOTHER BECAME SO ILL SHE KNEW SHE WOULD SOON DIE. CONSEQUENTLY, SHE CALLED HER SISTER, DEBORAH ANN, TO HER BEDSIDE, GAVE HER HER RINGS AND EARRINGS, AND THEN EXACTED A PROMISE OF DEBORAH ANN THAT SHE WOULD MARRY HER HUSBAND AFTER SHE DIED AND WOULD BE KIND TO HER CHILDREN.

AFTER REBECCA'S DEATH, DEBORAH ANN ASSUMED THE RESPONSIBILITY OF CARING FOR GEORGE'S EIGHT MOTHERLESS CHILDREN. SHE TOOK CARE OF THE CHILDREN NEARLY A YEAR BEFORE SHE MARRIED GEORGE. THEIR'S WAS A HAPPY HOME, AND ACCORDING TO THE CHILDREN DEBORAH ANN WAS THE MOST WONDERFUL STEPMOTHER THAT EVER LIVED.

TO SUPPORT THE LARGE FAMILY, GEORGE CONTINUED HIS TRADE IN CARPENTRY WHILE HIS WIFE KEPT A SHOP IN A PART OF THE DWELLING. DEBORAH ANN ALSO PRACTICED AS A MIDWIFE.

THE CHILDREN RECEIVED ALL POSSIBLE EDUCATIONAL TRAINING. WHEN THEY HAD DAYTIME WORK, THEY ATTENDED NIGHT SCHOOL. WILLIAM WAS A BOOKKEEPER FOR A LARGE GLASGOW FACTORY.

ELDERS JOHN BURNSIDE AND JAMES MAXWELL BROUGHT THE MESSAGE OF THE RESTORED GOSPEL OF THE SAVIOR TO GLASGOW IN 1846. GEORGE AND DEBORAH ANN ATTENDED THEIR MEETINGS, BELIEVED AND WERE BAPTIZED IN MARCH, 1846, BY JOHN BURNSIDES. THEY WERE CONFIRMED MEMBERS OF THE CHURCH APRIL 4, 1846, BY JAMES MAXWELL.

DEBORAH ANN'S FIRST CHILD, REBECCA, WAS BORN WHILE THEY WERE LIVING AT GLASGOW, SEPTEMBER 14, 1846. WHILE REBECCA WAS ONLY A SMALL CHILD, THEY MOVED TO BUSBY, A SMALL TOWN A FEW MILES FROM GLASGOW.

THE FOLLOWING SIX YEARS, THREE MORE CHILDREN WERE BORN TO THEM; GEORGE, 31 AUGUST, 1848, MARGARET, MAY 19, 1851, AND JANE, NOVEMBER 28, 1852.

IN 1854 THE DREAD DISEASE OF CHOLERA PLAGUED THE VICINITY IN WHICH THEY LIVED. THE FATHER, GEORGE, CONTRACTED THE DISEASE, AND DIED SEPTEMBER 16, 1854. THIS WAS HARD FOR DEBORAH ANN WITH SUCH A LARGE FAMILY TO CARE FOR, BUT SHE CARRIED ON AS BEST SHE COULD WITH THE HELP OF HER OLDEST STEPSON, WILLIAM, WHO ASSUMED A LARGE PART OF THE RESPONSIBILITIES. SHE HAD MUCH COURAGE, AND HER FAITH WAS STRONG. THESE TWO COMBINED WERE AN INSPIRATION TO HER AFTER THE DEATH OF HER HUSBAND. IT WAS ONLY THREE MONTHS AFTER HIS DEATH THAT A SON, JOSEPH S. WAS BORN, DECEMBER 25, 1854

ON DECEMBER 31, 1855, WHEN JOSEPH WAS ONE, WILLIAM MARRIED MARIAH BROWN. MARIAH WAS BORN IN IRELAND, JUNE 3, 1830. MARIAH WAS A MEMBER OF THE LATTER-DAY SAINT CHURCH AS WAS WILLIAM, WHO HAD JOINED SEPTEMBER 6, 1846. THEY WERE VERY DESIROUS OF COMING TO AMERICA TO JOIN THE SAINTS, SO THEY LEFT THEIR HOME AND LOVED ONES AND TRAVELED BY RAIL TO LIVERPOOL, ENGLAND, AND SET SAIL FOR AMERICA MARCH 21, 1856, WITH A COMPANY OF SAINTS.

THEY SAILED SIX WEEKS BEFORE THEY LANDED IN BOSTON, MASSACHUSETTS. IN MAY, THEY WENT TO IOWA BY RAIL, AND THEN CROSSED THE PLAINS WITH THE DANIEL B. MCCARTHY COMPANY. THEY LIVED IN SALT LAKE CITY UNTIL 1858 WHEN JOHNSON'S ARMY CAME, AND AT THIS TIME THEY MOVED TO PROVO. THEY MOVED TO FRANKLIN, IDAHO, APRIL 14, 1860 AND WERE AMONG THE FIRST PIONEERS TO ARRIVE THERE.

AFTER WILLIAM'S MARRIAGE, AND THEIR DEPARTURE FROM SCOTLAND, DEBORAH AND HER CHILDREN WORKED AND SAVED ALL THEY COULD, HOPING THAT THEY TOO MIGHT BE ABLE TO COME TO UTAH. THE GIRLS WORKED IN THE COTTON FACTORIES AND PRINT WORKS. WITH SOME HELP FROM WILLIAM, THEY WERE READY TO LEAVE FOR AMERICA IN 1868.

THEY LEFT THEIR HOME, JUNE 24, 1868, WITH A COMPANY OF 457 SAINTS, ELDER HARVEY H. CLUFF WAS IN CHARGE. THEY ARRIVED IN NEW YORK IN AUGUST AND ON AUGUST 24TH THEY BEGAN THE TREK ACROSS THE PLAINS WITH CAPTAIN JOHN GILLESPIES' OX TEAM COMPANY. THEY ARRIVED IN SALT LAKE CITY SEPTEMBER 15, 1868. THE FAMILY MOVED AT ONCE TO FRANKLIN, IDAHO SO THAT THEY MIGHT BE WITH WILLIAM AGAIN. IT HAD BEEN ALMOST TWELVE YEARS SINCE HE HAD SET OUT FOR AMERICA. THEIR HOME IN FRANKLIN WAS BUILT ON THE LOCATION WHERE ALONZO DURRANT NOW LIVES.

IN A FEW YEARS DEBORAH ANN'S CHILDREN WERE ALL MARRIED. DEBORAH ANN DIED OF A SUNSTROKE APRIL 21, 1881, AND WAS BURIED IN FRANKLIN, IDAHO. SHE HAD TWO SISTERS, MARY AND REBECCA, AND ONE BROTHER, THOMAS.

CHILDREN OF THE FIRST FAMILY OF GEORGE WRIGHT.

JOHN - WENT TO SEA AND WAS NEVER HEARD OF AGAIN.

SARAH - MARRIED JOHN SANDERSON; LIVED IN SCOTLAND AND CAME TO AMERICA. DIED IN POCATELLO, IDAHO, MARCH 30, 1922.

WILLIAM T. - MARRIED MARIAH BROWN; LIVED AND DIED IN FRANKLIN, IDAHO.

MARIA - STAYED IN IRELAND.

CHILDREN OF THE SECOND FAMILY OF GEORGE WRIGHT.

SUSAN - MARRIED JAMES MCGAW; MOVED TO AUSTRALIA, LIVED AND DIED THERE.

FANNY - MARRIED ROBERT MCCALPEN IN SCOTLAND; HAD TWO CHILDREN, GEORGE AND MARGARET. ROBERT DIED IN SCOTLAND. FANNY AND THE CHILDREN CAME TO AMERICA AND LIVED IN FRANKLIN. SHE MARRIED ALFRED CHALLIS. DIED IN FRANKLIN.

JAMES - MARRIED AND CAME TO AMERICA; LIVED AND DIED IN LOWELL, MASSACHUSETTS.

DEBORAH - MARRIED MR. CHALMERS; LIVED AND DIED IN MASSACHUSETTS.

CHILDREN OF THE THIRD FAMILY OF GEORGE WRIGHT.

REBECCA - MARRIED WILLIAM WOODWARD; LIVED AND DIED IN FRANKLIN, IDAHO.

GEORGE - MARRIED ELLA HOFHINE; LIVED IN FRANKLIN AND BLACKFOOT, IDAHO AND DIED AT BLACKFOOT. THEY WERE MARRIED DECEMBER 12, 1878 IN SALT LAKE CITY, UTAH.

MARGARET - MARRIED JOSEPH DUNKLEY; LIVED AND DIED IN WHITNEY, IDAHO.

JANE - MARRIED JOHN BIGGS, LIVED AND DIED IN FRANKLIN, IDAHO.

JOSEPH - MARRIED VERENA FOSTER; DIED IN CALIFORNIA.

THE JOSEPH DUNKLEY FAMILY

PAGE 46 [illegible] GILBERT, ALTA MONSON, LOREN DUNKLEY, FRED RALLISON, GEORGE T. BENSON, WM. TANNER, GILBERT WEAVER
JENNIE RALLISON, HARRIET RALLISON (BABY), ROY TANNER, CARMEN BENSON, GEORGE SWAINSTON, MARY MONSON, _____
BILL SWAINSTON, HEBER SWAINSTON, LESTER DUNKLEY, _____
[illegible] BECKSTEAD, ALEC POOLE,
RUTH RALLISON, DAVE HANDY

PAGE 47 SUNDAY SCHOOL CLASS OF YEARS AGO

DESCENDANTS OF
JOSEPH DUNKLEY AND
MARY ANN HOBBS
CHILD NUMBER 1

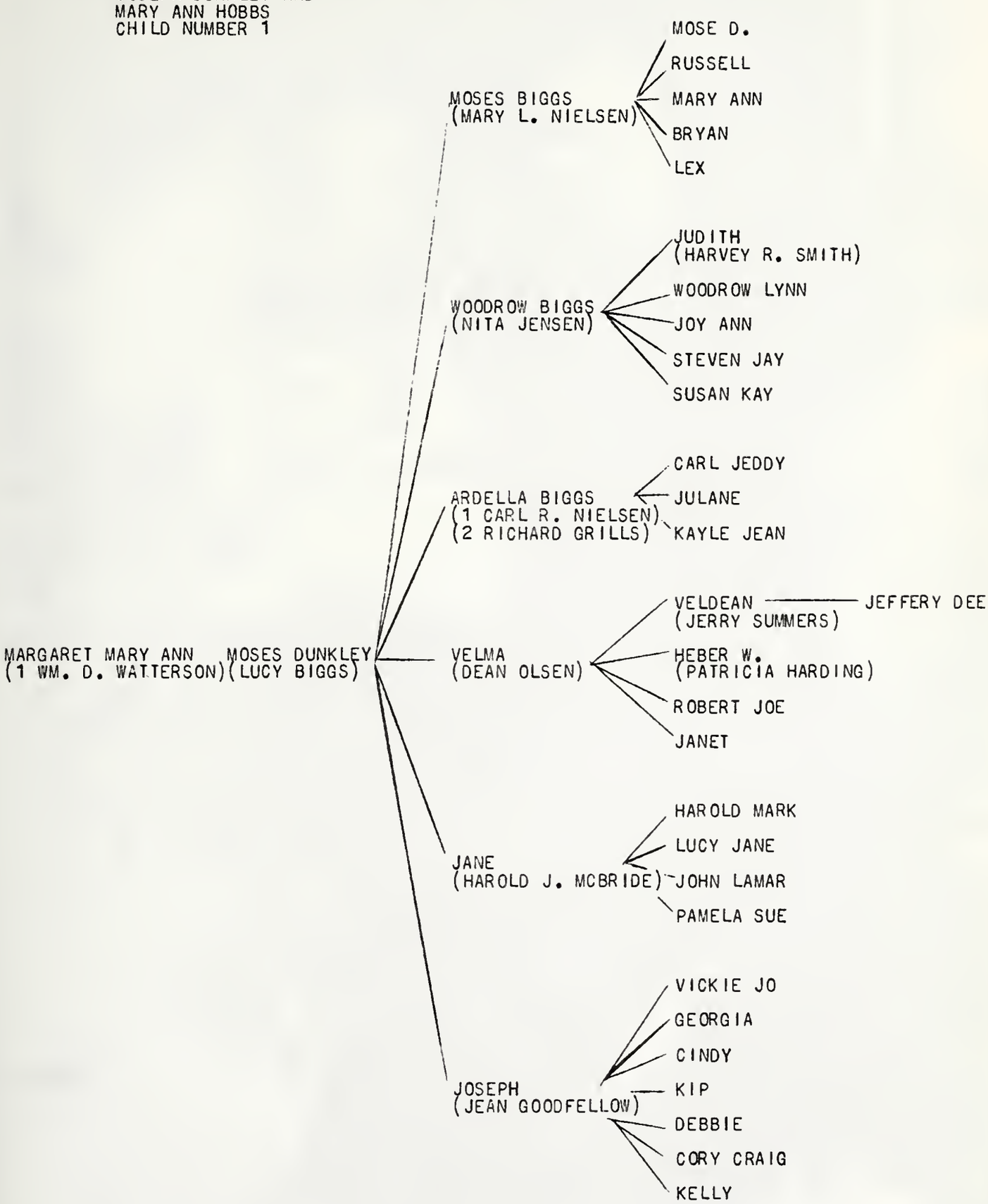

OA 1, 49 MARGARET MARY ANN AND SON

DESCENDANTS OF
JOSEPH DUNKLEY AND
MARY ANN HOBBS
CHILD NUMBER 1

- MARGARET MARY ANN (2 CHRISTIAN L. HANSEN)
  - JOSEPH LEWIS (OLGA NIELSEN)
    - JOSEPH LEWIS
    - ARLO EDGAR (CHARLENE HINMAN)
      - ARLO EDGAR
      - STILLBORN CHILD
      - ARLENE
      - NOLA
      - GLORYA
      - CAMILLE
      - CHARLES REX
    - JOSEPH REX
    - OLGA MARIE
    - WILBUR BRYAN (ADELINE LAW)
      - VALLOY
      - RICHARD BRYAN
      - GAI LYNN
      - JEANINE
      - BENJAMIN LOUIS
      - SARADEL
      - JOSEPH FRANKLIN
  - ANNIE EVELYN (HOWELL M. WILLIAMS)
    - LAMAR
    - WILLIAM JENKINS (DOROTHY THOMAS)
      - WILLIAM J. JR. (ROSEMARY HEATH) — LAURIE ANN
      - GERALD THOMAS
      - MICHAEL DON
    - HOWELL MIFFLIN (GRACE RICHARDS)
      - HOWELL MIFFLIN III
      - ROGER RICHARDS
    - MARGUERITTE (WILLIAM R. CLARK)
      - WILLIAM RADUE JR.
      - TERRELL LYNN
    - CORDELL LEWIS (MAISIE HARRIS)
      - DIANNE
      - DAWN CRISTINE
      - CORDELL LEWIS
      - ARCH H.
      - TRUDY LYNN
  - DELORIS SERENO (LILLIAN HICKAM)
    - EVELYN MAE (RONALD W. HUNT)
      - RONALD WAYNE
      - STEVEN DEE
      - LORIE MAE
  - ROYAL RUSSHER (INA JOHNSON)
    - DUWAYNE ROYAL (MARJ. F. SUTHERLAND) — JANEAN GAY
    - DOROTHY JEAN (1 WAYNE STEPHENSON) (2 RAY A. TUCKER)
      - RUSSHER GALE
      - LAWRENCE ALTON
      - RORY DIANE
      - HOWARD ELDON
    - INA BETH (FRANCIS HIGGINSON)
      - MARK LEE
      - KIRK DEAN
      - KEITH DALE
  - VEDA MARGUERITTE (ELMO R. CROCKETT)
    - DERAY GEORGE (CLEO RASMUSSEN)
      - GARY DERAY
      - KIM IVAN
      - VALERIE KAY
    - JOYCE (VERN NEILSON)
      - VERNA RAE
      - CRAIG
      - EDWARD RODNEY
      - ROBERT HANS
      - RONALD KARL
      - TERESA JUNE
  - MARY CAROLINE (JOHN B. SUMSION)
    - JUNIOR
    - JOHN ZELBERT (1 BETTY L. BENGTZEN) (2 BETTY J. LEE)
      - MARY KATHLEE
      - DEBORAH ANN
      - CLIFTON LEE
      - ROBERT MANLEY
      - DEBORAH MAE
    - DARWIN KAY (DEON RODGERS)
      - DENNIS KAY
      - LARRY KAY
  - JOHN RULON (FLORA BARTON)
    - JOHN RULON (JEANINE DONE)
      - HEIDI MARDELL
      - MELANIE ANN
      - JOHN BYRON
      - DIANE CAMILLE
    - CAROLYN (DELMAR E. PATRIDGE)
      - MICHAEL DEL
      - KELLY ANN
    - DENNIS BARTON
  - OLIVE ILDA (WILLARD COLBY)
    - BARBARA (T) (RICHARD H. GROBERG)
    - BEVERLY ANNE (T) (GLEN ROBERT WARD) — CATHLEEN ANNE

PAGE 51 ELIZABETH ANN AND MARGARET MARY ANN

A SKETCH OF THE LIFE OF MARGARET MARY ANN

BY ILDA HANSEN COLBY

ON APRIL 17, 1877, JOSEPH OUNKLEY WAS STANOING GUARO ON "LITTLE MOUNTAIN" AT FRANKLIN, IOAHO, WATCHING FOR HOSTILE INDIANS. IN A SMALL TWO ROOM LOG PIONEER CABIN HIS YOUNG ENGLISH WIFE, MARY ANN HOBBS OUNKLEY, WAS GIVING BIRTH TO A BABY GIRL. THE MIOWIFE, A MRS. WHEELER, BELIEVEO THAT THE AFTER-BIRTH HAO TO BE OISPELLEO IMMEDIATELY SO SHE PULLEO ON THE PLACENTA. THE MEMBRANE WAS BROKEN ANO THE MOTHER STARTED TO BLEEO INTERNALLY. A NEIGHBOR WAS SENT TO LOGAN ON HORSEBACK TO PROCURE A DOCTOR BUT SHE OIED BEFORE HE ARRIVEO. THE NEWLY BORN BABE, LEFT MOTHER-LESS THAT OAY, WAS MY MOTHER, MARGARET MARY ANN.

MARGARET LEITCH OUNKLEY, JOSEPH'S FIRST WIFE, WHO HAO NOT BEEN BLESSEO WITH CHILDREN OF HER OWN, REAREO THE CHILD UNTIL HER OEATH SEVEN YEARS LATER. FOR THE NEXT FIVE YEARS MARGARET MARY ANN LIVED WITH HER FATHER ANO HIS THIRD WIFE, MARGARET WRIGHT, WHO BECAME THE MOTHER OF A LARGE FAMILY.

AS A CHILO MARGARET MADE MANY TALLOW CANDLES WHICH WERE THE ONLY MEANS OF LIGHT AT NIGHT. CANOLES WERE USEO FOR STUOY AND TO PLACE ON THE WALLS FOR SOCIALS AND DANCING. SHE TRAVELEO BY HORSEBACK AND BUGGY. WHEN THE FIRST TRAIN CAME THROUGH FRANKLIN, ALL THE CHILOREN WENT TO THE STATION AND THIS WAS A GREAT ANO MEMORABLE OCCASION. THE PIONEER SCHOOL WAS IN A LOG ROOM ANO THE CHILOREN SAT ON A LONG BOARO. SLATES WERE USEO FOR WRITING. WHEN NOT IN SCHOOL THE CHILDREN HELPEO HERO THE SHEEP ANO WORKED ABOUT THE HOUSE.

AMONG MY MOTHER'S NOTES I FOUND THE FOLLOWING IN HER WRITING:

"THE GRASSHOPPERS WERE VERY BAO ONE YEAR ANO WERE EATING ALL THE CROPS. I REMEMBER THE PIONEERS HOLOING A MEETING ANO ALL KNEELING OOWN TO PRAY. WHEN WE WENT OUT OF THE BUILDING THE SUN WAS OARKENED BY GRASSHOPPERS IN THE SKY FLYING EAST. FATHER TOLD US IT WAS AN ANSWER TO OUR PRAYER. ANOTHER YEAR THE CRICKETS CAME TO EAT THE CROPS. THEY WERE ON THE GROUNO SO THICK THAT IN SOME PLACES ONE COULO NOT WALK WITHOUT STEPPING ON THEM. AFTER THE PEOPLE PRAYED FOR OELIVERANCE THE SEAGULLS CAME BY THE THOUSANOS AND ATE THEM. THIS SAVED THE CROPS."

MARGARET REMAINEO WITH HER FATHER ANO STEPMOTHER IN FRANKLIN UNTIL SHE WAS TWELVE YEARS OF AGE AND THEN SHE BEGAN SHIFTING FOR HERSELF. SHE SAID SHE WAS TIREO OF CARING FOR CHILOREN ANO IN THOSE OAYS SOME GIRLS WERE QUITE MATURE AT TWELVE.

HER FIRST JOB WAS HELPING THE WIFE OF A SCHOOL TEACHER IN LOGAN, UTAH. SHE WAS ABLE TO PERFORM HER DUTIES IN THE MORNING AND EVENING WHICH ENABLEO HER TO ATTEND

SCHOOL IN THE DAY TIME. THIS PLEASED MARGARET VERY MUCH AS SHE HUNGERED FOR AN EDUCATION AND TO IMPROVE HERSELF. THE SCHOOL TEACHER WAS CALLED TO GO ON A LATTER-DAY SAINT MISSION SO MARGARET HAD TO FIND WORK ELSEWHERE. MARGARET HAD MUCH INITIATIVE AND SHE LOCATED AN ARISTOCRATIC ENGLISH LADY WHO LOVED THE LUXURY OF HAVING A STRONG GIRL AROUND TO DO MEANIAL TASKS. HER SALARY WAS $3.00 PER WEEK, HOWEVER, SHE WAS HAPPY BECAUSE SHE COULD ATTEND THE BRIGHAM YOUNG SCHOOL AND ENJOYED THIS IMMENSELY. THE TUITION WAS $2.50 FOR TEN WEEKS OF SCHOOL. MARGARET WAS NATURALLY A HAPPY GIRL, LOVED TO DANCE AND SING, AND SHE DID NOT MIND HARD WORK. SHE WROTE THAT SHE HAD MANY GOOD TIMES DANCING AND SLEIGH RIDING IN THE WINTER TIME WHILE IN LOGAN.

AT SEVENTEEN MARGARET WORKED IN A DAIRY AND MILKED MANY COWS. SHE LATER WORKED AT A BOARDING HOUSE NEAR MCCAMMON COOKING FOR MEN WORKING ON THE RAILROAD SECTION. UNCLE GEORGE WRIGHT WAS OVERSEER OF THE SECTION OF RAILROAD TO BELL MARSH AND NO DOUBT WAS INSTRUMENTAL IN GETTING HER THIS JOB.

MARGARET HAD BEEN DATING A YOUNG MAN BY THE NAME OF CHRISTIAN LEWIS HANSEN IN LOGAN. SHE ENJOYED GOING TO DANCES WITH "CHRIS" AS HE WAS A FINE DANCER. SHE WAS CORRESPONDING WITH CHRIS WHEN SHE WORKED AT THE BOARDING HOUSE AND THEY WERE SETTING IMPORTANT DATES. CHRIS BEGAN TO BUILD A HOUSE FOR MARGARET. IT WAS MADE OF SOLID MASONRY WITH WALLS EIGHTEEN INCHES THICK.

POLYGAMY HAD BEEN INSTITUTED INTO THE MORMON CHURCH. THE LEADERS OF THE CHURCH WHO WERE FINANCIALLY ABLE WERE URGED TO LIVE THIS PRINCIPLE AND ABSORB THE MANY FEMALE CONVERTS INTO FAMILY LIFE. THE TWIN SISTER OF MARGARET'S MOTHER, KITTY HOBBS, HAD MARRIED WILLIAM WATTERSON WHO WAS CONSIDERED QUITE "WELL-OFF" AND SHE SUGGESTED THAT MARGARET COME TO LIVE WITH THEM AND BECOME ANOTHER WIFE. MARGARET CONSENTED AND THE HOUSE WHICH CHRIS WAS BUILDING STOOD AT A STAND-STILL.

THE TWO WOMEN, AUNT AND NIECE, LIVED IN HARMONY AND LOVE WITH NEVER A CROSS WORD. WILLIAM WATTERSON WAS IN THE BISHOPRIC, OWNED ABOUT ONE-HUNDRED ACRES OF ALFALFA AND GRAIN AND RAISED BEES. HIS FINE HORSES WERE ADMIRED BY ALL AND HIS HOUSE HAD GLASS WINDOWS WHICH WAS QUITE RARE.

BEFORE THE BIRTH OF HER CHILD A MANIFESTO FORBIDDING POLYGAMY WAS ISSUED BY THE CHURCH. MARGARET WENT TO THE HOBB'S FAMILY TO AWAIT THE BIRTH OF HER BABY.

THE BABY BOY WAS NAMED MOSES DUNKLEY WATTERSON. HE SEEMED TO BE A VERY SPECIAL SPIRIT AND HE GREW UP TO BE A RIGHTEOUS MAN. HE ALWAYS KEPT THE COMMANDMENTS OF GOD AND INFLUENCED THOSE ABOUT HIM FOR GOOD. AT THE TIME OF THE SEPARATION FROM

First 15 years
since Kansas
Mgt. Pinkley
Mary Meaks
Odd Hanna
Bee Williams
Marguerite
Williams

HER HUSBAND, MARGARET WAS GIVEN A PIECE OF LAND. SHE IMMEDIATELY "EAR-MARKED" THIS PROPERTY AS A MEANS OF SENDING HER SON, MOSE ON A MISSION. THERE WERE MANY TIMES THEREAFTER THAT MARGARET NEEDED FUNDS BUT THE MONEY FROM THE SALE OF THIS LAND WAS KEPT STORED AWAY UNTIL THE DAY MOSE SET SAIL FOR THE BRITISH ISLES AS A LATTER-DAY SAINT MISSIONARY.

MARGARET WAS A FINE LOOKING WOMAN ABOUT FIVE FEET SEVEN INCHES TALL. SHE HAD A LARGE FRAME BUT CARRIED HERSELF WELL AND WAS BEAUTIFULLY PROPORTIONED IN HER BUILD. SHE HAD BROWN HAIR, SOFT BROWN EYES, AND A FAIR COMPLEXION. SHE WAS ALWAYS DRESSED WELL COMPARED TO THE MONEY SHE HAD TO SPEND ON CLOTHES. SHE WAS CLEAN IN PERSON, CHARACTER, AND HOME. SHE POSSESSED A SENSE OF HUMOR AND WAS OPTIMISTIC, NEVER DWELLING ON HER MANY PERPLEXING PROBLEMS. SHE WAS HARD WORKING AND THRIFTY, AND AN EXCELLENT MANAGER OF HER MEANS AND TALENTS.

ONE MORNING HER FORMER BEAUX, CHRISTIAN LEWIS HANSEN, LEFT A BASKET OF FRUIT ON HER PORCH TO SHOW HIS RENEWED INTEREST. HE HAD BEEN "WAITING" FOR ABOUT SIX YEARS AND WAS HAPPY WHEN THEIR COURTSHIP CONTINUED. THE STRONG MASONRY HOUSE AT 333 WEST 4TH NORTH IN LOGAN, UTAH, WAS COMPLETED AND MARGARET AND CHRIS WERE FINALLY MARRIED.

TOGETHER THEY OCCUPIED THIS HOME FOR MANY YEARS TO COME AND EIGHT CHILDREN WERE BORN TO THEM UNDER THIS SAME ROOF. THEY SEEMED TO BE VERY HAPPY. THEY ENTERTAINED FREQUENTLY, ATTENDED DANCES AND OFTEN DROVE TO FRANKLIN WITH A TEAM AND BUGGY TO VISIT THEIR DUNKLEY RELATIVES.

THE HOME CONSISTED OF SEVEN ROOMS: A PARLOR, THREE BEDROOMS, A PANTRY, AND A LARGE ROOM WHICH SERVED AS A COMBINATION KITCHEN AND DINING ROOM. THE PARLOR SEEMED TO BE USED ONLY WHEN MY SISTERS HAD THEIR BEAUX COME TO SEE THEM, OR WHEN WE HAD SPECIAL COMPANY. WE COULDN'T WASTE FUEL BY KEEPING IT WARM SO IT WAS SHUT UP AND COLD IN THE WINTER TIME. THE PARLOR WAS ALWAYS TIDY THOUGH, AND WE KNEW THAT THAT WAS THE PLACE TO USHER COMPANY IN TO, COLD OR NOT. IT BOASTED A $1,000.00 PIANO, A FLOOR LAMP, A POT-BELLIED STOVE, FANCY WHITE NET CURTAINS, A RUG WITH LARGE ROSES ON IT, A PHONOGRAPH WITH A BIG HORN, AND THERE WERE LOTS OF PICTURES OF SOLEMN LOOKING RELATIVES HANGING ON THE WALLS AND PLACED ALL ALONG THE TOP OF THE PIANO. THE BEDROOMS WERE SIMPLY FURNISHED WITH METAL BEDS AND OAK OR BIRD'S EYE MAPLE DRESSERS. INSTEAD OF MATTRESSES WE HAD FEATHER OR STRAW TICKS. IT TOOK A LONG TIME TO MAKE THE BEDS SINCE THE FEATHERS OR STRAW HAD TO BE FLUFFED UP EVENLY ALL OVER OR WE SLEPT IN HILLS AND HOLLOWS.

THE DINING ROOM WAS THE CENTER OF ALL ACTIVITY. THE TABLE, CHAIRS AND BUFFET, WERE OF SOLID OAK AND REALLY BUILT TO "TAKE IT" AND BROTHER! DID THEY "GET IT".

THE BUFFET HAD TWO COMPARTMENTS AT THE BOTTOM IN WHICH WE KEPT COMPANY DISHES. THERE WAS A LONG MIRROR ON THE TOP. A HEAVY MAJESTIC STOVE, FOR WHICH MOTHER HAD REALLY GONE OVERBOARD BY PAYING SEVENTY-EIGHT DOLLARS, FURNISHED ALMOST AN ENTIRE SIDE OF THE ROOM. IT MUST HAVE WEIGHED A TON, HAVING A RESERVOIR ON THE END, FOUR ROUND LIDS ON TOP, AN OPENING ON THE SIDE FOR THE POKER AND THE FEEDING OF SMALL PIECES OF COAL, A LARGE OVEN, AND A COMPARTMENT AT THE TOP FOR THE STORAGE OF POTS AND PANS.

LINOLEUM AND HOMEMADE RAG RUGS WERE ON THE FLOOR. THERE WAS A WOOD BOX AND A COMFORTABLE ROCKER BY THE STOVE WHERE PA SAT AND FULFILLED HIS POSITION AS FIREMAN FOR THE MAJESTIC. IN THIS DINING ROOM THERE WAS ALSO A PEDAL SEWING MACHINE ON WHICH MOTHER WAS CONTINUALLY SEWING CLOTHES FOR THE FAMILY. THE PATTERNS WERE CUT FROM NEWSPAPERS SPREAD ON THE LARGE DINING ROOM TABLE. MOTHER OFTEN SEWED A COMPLETE DRESS IN AN EVENING AFTER THE CHILDREN WERE TUCKED IN BED. IT WAS IN THIS ROOM THAT WE LIVED AND IT SHOULD HAVE BEEN CALLED THE LIVING ROOM. IT WAS HERE THAT MOTHER BAKED THIRTEEN LOAVES OF BREAD, FOUR TIMES WEEKLY, STRAINED MILK THROUGH A CLEAN WHITE MUSLIN CLOTH, CHURNED BUTTER IN A ROUND WOODEN CHURN, BOTTLED BUSHELS OF FRUIT, AND MADE SPICY BREAD AND BUTTER PICKLES. THIS IS WHERE WE LAUGHED, CRIED, PRAYED, LOVED, AND BICKERED, IN CHILDISH ARGUMENTS. IT EVEN SERVED AS A WRESTLING ARENA. MY BROTHERS WOULD SOMETIMES START A FRIENDLY TUSSLE BUT WOULD END IN AN HONEST TO GOODNESS WRESTLE WITH AWFUL EXPRESSIONS ON THEIR FACES. I WOULD STAND IN THE CORNER AND SCREAM UNTIL FATHER CALLED THE FIGHT OFF WITH A LOUD VOICE. THIS WAS THE ONLY TIME I EVER REMEMBER MY FATHER SHOUTING AND I HAVE NEVER SEEN HIM ANGRY. MY MOTHER MOPPED THE FLOOR AFTER EVERYONE WAS IN BED; OTHERWISE, THERE WAS NO EVIDENCE OF IT'S HAVING EVER BEEN CLEANED, SHE SAID.

SATURDAY WAS THE DAY WE HAD A COMPLETE BATH. THE WOODEN BATH TUB WITH METAL RINGS AROUND IT WAS BROUGHT IN FROM THE YARD WHERE IT HAD BEEN FILLED WITH WATER AND STORED SO IT WOULD NOT SHRINK. WE HAD A BIG METAL DIPPER AND WE SCOOPED THE WARM WATER FROM THE RESERVOIR OF THE STOVE INTO THE TUB. WE TOOK OUR BATHS IN FRONT OF THE GREAT MAJESTIC. THERE WERE NO LOCKS ON THE DOORS SO SOMEONE WAS POSTED AS GUARD WHEN ONE WAS BATHING. SOME OF THE OLDER AND MORE FASTIDIOUS MEMBERS OF THE FAMILY BRAVED THE COLD AIR AND BATHED IN THE BEDROOMS. THESE BATHS HAD TO BE SPACED PROPERLY SO THE RESERVOIR COULD BE REPLENISHED AND ALLOWED TO HEAT. WE WERE ALL QUITE PROFICIENT AT SITTING MAHATMA GHANDI STYLE IN THE ROUND WOODEN TUB. THE OTHER BATHROOM FIXTURE WAS AWAY OUT TO THE BACK, ALMOST A BLOCK AWAY.

MY FATHER RE-SOLED OUR SHOES ON SATURDAY AND SHINED THEM IN PREPARATION FOR SUNDAY SCHOOL. OH YES, THERE WAS ALSO THE WASHSTAND IN THIS DINING ROOM UPON WHICH WAS A

PAGE 57 MARGARET MARY ANN AND CHRISTIAN LEWIS

MOSE

VEDA

ANN

RUSCHER

DELORES

ILDA

LEWIS

MARY

RULON

BUCKET OF WATER AND A WASHBASIN. THERE WERE TWO HOOKS ON THE SIDE OF THE STAND. ONE FOR "EVERYBODY'S" TOWEL AND ONE FOR A LEATHER RAZOR STRAP WHERE PA SHARPENED HIS LONG RAZOR BEFORE SHAVING. THIS STRAP WAS ONLY USED TO SHARPEN RAZORS AT OUR HOUSE. MY FATHER WAS A KINDLY GOOD NATURED MAN OF DANISH DESCENT. HE WAS A NEAT WORKMAN WITH A MECHANICAL MIND. IT WAS SAID OF HIM THAT HE COULD FIX ANYTHING. MOTHER WAS PLENTY AMBITIOUS AND HAD TO HAVE EVERYTHING IN GOOD WORKING ORDER SO PA'S TALENTS CAME IN MIGHTY HANDY WHEN HE WAS NOT BUILDING WATER TANKS AND BRIDGES ON THE RAILROAD.

THIS WAS THE SETTING FOR THE DRAMA OF LIFE STAGED BY MARGARET AND CHRISTIAN HANSEN AND THEIR NINE CHILDREN.

AT CHRISTMAS TIME WE ALWAYS PURCHASED OR FOUND A STRAGGLY CHRISTMAS TREE, BUT IT WASN'T STRAGGLY WHEN MY MOTHER FINISHED HER CARPENTRY WORK ON IT. THE BRANCHES WERE COMPLETELY RE-DISTRIBUTED AND EVERYONE REMARKED ABOUT OUR BEAUTIFUL AND WELL-SHAPED TREES. WE DECORATED THE BIG DINING ROOM WITH CHAINS MADE OF MULTICOLORED PAPER WHICH WE HAD PASTED TOGETHER WITH PASTE MADE FROM FLOUR AND WATER. WE WORKED FOR WEEKS MAKING THESE CHAINS AND TOOK GREAT PRIDE IN THE PROJECT. WE HAD NO IDEA THAT THIS WAS DONE TO KEEP BUSY FINGERS AND MINDS OCCUPIED. SMART GAL, THAT MOTHER. ONE CHRISTMAS MY FATHER WAS AWAY WORKING ON THE RAILROAD AND MOM DIDN'T HAVE ANY MONEY WITH WHICH TO BUY HER LARGE FAMILY GIFTS. IT WAS CHRISTMAS EVE AND NOT KNOWING ANYTHING ABOUT OUR SAD FINANCIAL STATUS, OUR STOCKINGS WERE HUNG WITH HAPPY EXPECTATION. IT WAS NOT A HAPPY SITUATION FOR MOTHER BUT SHE OUT-SMARTEO FATE. SHE WENT DOWN THE STREET TO AUNT MARY SORENSON'S HOME AND LUCK WAS WITH HER. AUNT MARY HAD FIFTY CENTS WHICH SHE COULD LOAN FOR OUR CHRISTMAS. WITH THIS "NICE" CHUNK OF MONEY MOTHER SALLIED TO TOWN AND PURCHASED GIFTS FOR ALL. CHRISTMAS MORNING WE WERE SATISFIED AND HAPPY HAVING STOCKINGS FILLED WITH POPCORN BALLS, ORANGES, AND PERHAPS A SMALL TOY. WE NEVER KNEW UNTIL YEARS LATER OF OUR MOTHER'S DILEMMA ON THAT CHRISTMAS EVE.

MOTHER TAUGHT HER CHILDREN TO WORK AT AN EARLY AGE. WE HAD SPECIFIC OUTIES SUCH AS CARRYING CHIPS OF WOOD FROM THE WOOOPILE, CARRYING WATER FROM A STREAM FOR THE USE OF THE FAMILY, AND TAKING SUGAR OR FLOUR TO AN OLD LADY WHO GAVE US LIVE YEAST IN EXCHANGE FOR THESE COMMODITIES.

WE SELDOM WERE ILL, IT SEEMEO, AND THERE WAS A GOOD REASON FOR THIS. WE KNEW IF WE FELL DOWN AND WERE WOUNDEO THAT MOTHER WOULD APPLY AUNT MARY'S "OWN" GREEN SALVE. IF WE NEEOEO A PHYSIC WE RECEIVED EPSOM SALTS. SUGAR AND ONIONS WERE BLENDED TOGETHER TO MAKE OUR COLD MEDICINE AND WILD SAGE TEA WAS PRESCRIBED FOR GENERAL STOMACH AILMENTS. NO WONOER WE WERE HEALTHY.

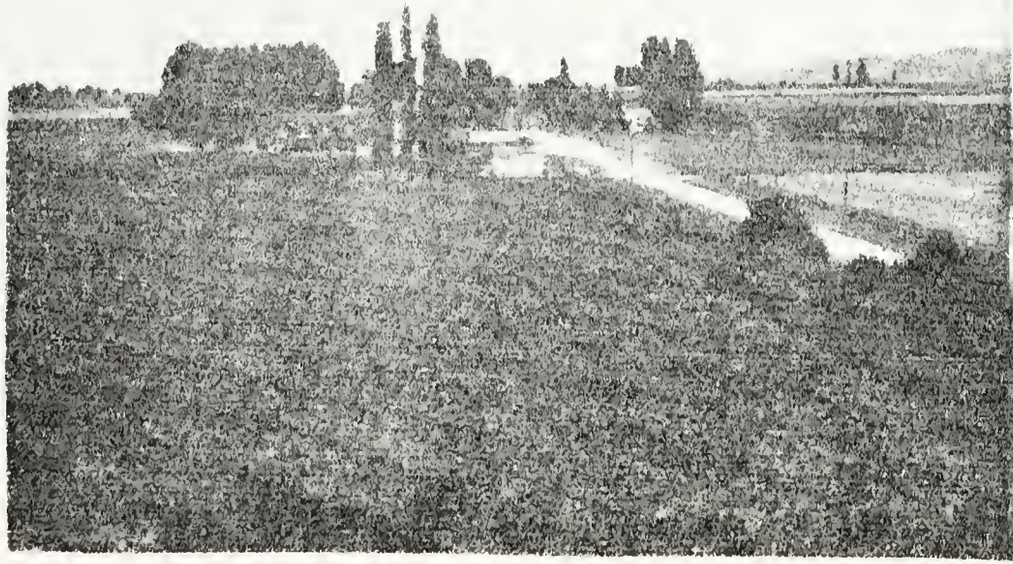

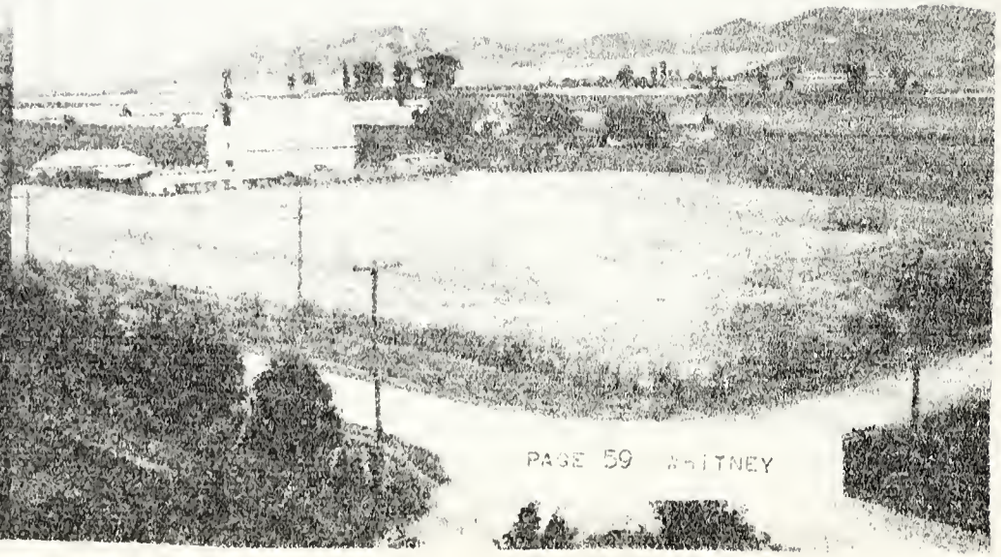

WHEN THE FRUIT SEASON WAS ON IN BRIGHAM CITY, UTAH, MOTHER ORGANIZED AN EXCURSION IN THAT DIRECTION. WE HITCHED UP TWO HORSES IN FRONT OF A WHITE CANVAS TOPPED WAGON AND MADE THE TRIP. OH, HOW MY MOTHER WORKED CANNING ALL THE BUSHELS OF PEACHES AND PEARS WE BROUGHT BACK.

MOTHER'S SEVEN DUNKLEY BROTHERS AND TWO SISTERS LIVED ON FARMS AROUND WHITNEY, IDAHO. WE OFTEN CAME FROM LOGAN IN A WHITE TOP BUGGY TO VISIT OUR RELATIVES IN WHITNEY. OUR COUSINS WOULD BEG FOR US TO COME TO THEIR VARIOUS HOMES FIRST. HOW WELCOME WE WERE AT ANY OF THE DUNKLEY HOMES.

MOTHER TAUGHT US TO TAKE ADVANTAGE OF OUR OPPORTUNITIES AND IMPROVE OUR TALENTS. AS A LITTLE GIRL I WAS GIVEN RECITATIONS TO PRESENT IN VARIOUS SCHOOL AND CHURCH FUNCTIONS. THESE WERE PINNED TO MY COAT WITH A BIG SAFETY PIN SO I WOULD NOT LOSE THEM ON THE WAY HOME. MOTHER SAW TO IT THAT THE POEMS WERE LEARNED WELL AND I RECALL MANY PEOPLE MAKING "FUSSES" OVER MY EFFORTS. AT ONE TIME WE WERE VISITING UNCLE GEORGE BENSON'S FAMILY IN WHITNEY. ONE OF THE BOYS BEGGED ME TO RECITE POEMS TO THE FAMILY. I CAN STILL RECALL FAMILY PRAYERS AT THE BENSON HOME. THEY WERE IMPRESSIVE AND MEMORABLE EVENTS TO ME. UNCLE GEORGE AND AUNT SARAH BENSON REARED THEIR LARGE FAMILY IN AN UNUSUALLY HARMONIOUS WAY. SHE WAS QUEENLY, EVEN-TEMPERED, VIRTUOUS, AND LOVELY. UNCLE GEORGE WAS QUITE STERN AT TIMES WHEN RIGHTEOUS INDIGNATION WAS NEEDED, AND CONSISTENT IN MANAGING THE FAMILY. WHEN WE ASKED HIM IF LERA OR LOUISE COULD ATTEND SOME FUNCTION WITH US AND HE SAID NO, WE KNEW HE MEANT IT AND WE DID NOT COAX. NOW UNCLE JOE WAS NOT SO FIRM AND WE COULD TALK HIM INTO OUR SITUATION. WHEN THERE WAS A CATASTROPHE, NATIONAL OR LOCAL, THE DUNKLEY FAMILIES MET TOGETHER TO FAST AND PRAY. THIS IMPRESSED ME AS A CHILD.

UNCLE JOE DUNKLEY OWNED A TWENTY-THREE ACRE FARM BETWEEN WHITNEY AND PRESTON, IDAHO. MY FATHER WANTED TO MOVE TO THIS FARM AND RUN IT FOR AWHILE. ARRANGEMENTS WERE MADE. FATHER SOLD THE HOME IN LOGAN, AND LIFE BEGAN ON THE FARM. ON IT'S FERTILE SOIL THE HANSEN FAMILY RAISED EVERYTHING WHICH REQUIRED A BACK-BREAKING HARVEST: SUGAR BEETS, ALFALFA, APPLES, PLUMS, RASPBERRIES, GOOSEBERRIES, STRAWBERRIES, AND ALWAYS A LARGE GARDEN. IT SEEMED THERE WAS SOMETHING RIPE ALL THE TIME WHICH HAD TO BE PICKED IMMEDIATELY. THERE WAS NOTHING WASTED. NOT EVEN THE BRUISED PART OF APPLES WAS THROWN AWAY FOR THEY WERE GROUND UP TO MAKE CIDER. MY SISTERS, VEDA AND MARY, WORKED IN THE FIELD ALONG WITH MY BROTHER, RULON. MOTHER SAID I WOULD BE A NUISANCE SO SHE AND I COOKED FOR THE "FARM HANDS".

SOMETIMES MOTHER WOULD ALLOW ME TO TRAMP HAY AND RIDE THE DERRICK HORSE WHICH PULLED THE HAY INTO THE BARN. THESE WERE LABORS OF LOVE. BOUNCING UP AND DOWN ON

THE SWEET SMELLING HAY WAS GREAT SPORT, EVEN IF I HAD TO BE CAREFUL ABOUT DODGING THE HAY HAND'S FORKS WHICH WERE PILING THE HAY HIGHER AND HIGHER ON THE HAY RACK. MY BROTHER RULON COULD THIN AN ACRE OF SUGAR BEETS IN A DAY WHICH WAS CONSIDERED QUITE A FEAT. EZRA T. BENSON WAS THINNING AN ACRE A DAY IN HIS NEIGHBORING FIELDS AT THE SAME TIME.

BECAUSE OUR SOIL WAS SANDY, THE WIND SOMETIMES BLEW THE SUGAR BEET SEEDS OUT AFTER THEY HAD BEEN PLANTED. ONE TIME OUR FAMILY WATCHED OUT THE BACK WINDOW OF THE HOUSE WHILE THE WIND AND SAND INTER-MIXED WITH THE EXPENSIVE SEEDS AND WHIRLED TOGETHER ABOVE THE SOIL. MY PARENTS WERE DEPRESSED AND BLUE. THEY, NO DOUBT, HAD BORROWED THE MONEY USED TO PURCHASE THE SEED. MOTHER'S SPIRITUAL TEACHINGS PROMPTED ME TO GET OUT THE FAMILY BIBLE AND READ FROM THE BOOK OF JOB. THIS BROUGHT TO OUR MINDS THE LESSON THAT WITH ALL HIS TRIALS AND TRIBULATIONS HIS TESTIMONY DID NOT WAIVER. HE DID NOT DOUBT THE FACT THAT GOD IS AT THE HELM OF THE SHIP OF LIFE EVEN AT THE TIME OF REVERSES. MOTHER TAUGHT US TO PRAY WHENEVER WE WERE IN DANGER AND NOT TO FORGET TO THANK HIM WHEN WE WERE SAFE.

AT FIRST THE HOUSE ON THE FARM HAD JUST TWO LARGE ROOMS. OF COURSE THERE HAD TO BE A PARLOR, SO FATHER DIVIDED THE OTHER ROOM, MAKING TWO BEDROOMS AND BUILT ANOTHER BEDROOM AND A LARGE COMBINATION KITCHEN AND DINING ROOM ONTO THE BACK OF THE HOUSE. THERE WAS THE USUAL LIVE STOCK OF A SMALL FARM: TWO HORSES (NAMED FANNY AND CAP), SOME COWS, CHICKENS, PIGS, AND OUR DOG, SHEP. FANNY WAS A FINE BUGGY HORSE AND TRAVELLED WITH A FAST TROT WHEREVER SHE WAS DRIVEN. MOTHER USED THIS MODE OF TRANSPORTATION TO DO HER RELIEF SOCIETY TEACHING, ATTEND MEETINGS, ETC. THERE WAS ALWAYS A FINE FLOWER GARDEN AS MOTHER CONSIDERED FLOWERS A NECESSITY. ONE SPRING MORNING MOTHER HAD WORKED HARD PREPARING THE SOIL FOR THE PLANTING OF HER ANNUAL CROP OF SWEET PEAS. SHE FINISHED THE LAST ROW, PLACED THE SEED BAG OVER THE STICK AT THE END OF THE ROW, AND WENT INTO THE HOUSE. A SHORT WHILE LATER SHE NOTICED A RED-COMBED ROOSTER STRUTTING BY HER SWEETPEA BED. WHEN SHE EXAMINED THE AREA SHE FOUND THAT THIS COCK HAD EATEN ALL OF HER PLANTED SEEDS. "THAT VILLIAN WILL NOT GET AWAY WITH THIS", MOTHER THOUGHT. QUICK AS A FLASH SHE GRABBED THAT ROOSTER, BEHEADED HIM, STUCK HIM IN BOILING WATER, PLUCKED OFF HIS FEATHERS, CUT HIM OPEN, AND, SURE ENOUGH, THERE WAS HER CROP OF PRECIOUS SEEDS. MOTHER REPLANTED THE SEEDS AND COOKED THE FOWL FOR DINNER. THIS IS AN EXAMPLE OF THE RESOURCEFULNESS OF MARGARET HANSEN.

THE CHILDREN IN OUR FAMILY STILL ATTENDING SCHOOL WALKED THREE MILES UP A RAIL-ROAD TRACK TO PRESTON EACH DAY. THE TRACK WAS NOT TOO BAD AS A PATH EXCEPT IN THE WINTER. THE TRAINS OF COURSE HAD PRIORITY ON THIS PATH AND WE HAD TO WADE IN DEEP SNOW WHILE ALLOWING IT TO PASS. WHEN WALKING HOME FROM SCHOOL WE ALWAYS PASSED A

BAKERY SHOP. THE LUSCIOUS CINNAMON BUNS AND COOKIES LOOKED SO GOOD. OH, HOW I WISHED THAT I HAD A NICKEL AND COULD BUY ONE. THERE WAS ONE CONSOLATION, HOWEVER, WHEN WE REACHED OUR FARM HOUSE THERE WAS ALWAYS SOMETHING THAT SMELLED GOOD COOKING ON THE MAJESTIC AND MOTHER DID NOT MAKE US WAIT UNTIL SUPPER TIME. MOTHER COULD MAKE A TASTY MEAL WITH PRACTICALLY NOTHING IN THE CUPBOARD. SHE COULD COOK A MEAL IN "NOTHING FLAT". WHEN COMPANY WAS AT THE GATE SHE WOULD RUN OUT AND WRING THE HEAD OFF A CHICKEN AND WOULD ALMOST HAVE HIM IN THE POT WHILE THE COMPANY WERE STILL SAYING THEIR GREETINGS. HER FOOD WAS PLAIN, NO DOUBT, AS SHE COULD NOT AFFORD DELICACIES NOR ANYTHING THE LEAST BIT RARE. SHE WAS THRIFTY AND NEVER WASTED A CRUST OF BREAD. SHE TAUGHT HER FAMILY THAT IT WAS SINFUL TO WASTE. SHE COULD MAKE A DRESS OUT OF SEEMINGLY SCRAPS OF MATERIAL. SHE SAVED EVERY PIN AND PIECE OF STRING. BUTTONS WERE ALWAYS REMOVED BEFORE AN ARTICLE WAS DISCARDED. BY DISCARDED IS MEANT USED IN A QUILT OR BRAIDED RUG. MOTHER LOVED TO HAVE HER CHILDREN DRESSED NICELY AND WOULD WEAR HERSELF TO A "THREAD" LOOKING FOR JUST THE RIGHT PIECE OF RIBBON OR BUTTON TO MATCH A DRESS. SHE HAD THE GIFT OF MAKING A LITTLE LOOK LIKE A LOT.

WE DIDN'T HAVE NEWSPAPERS DELIVERED SO TO GET THE VILLAGE NEWS WE LISTENED IN ON THE PARTY TELEPHONE. RECEIVERS CLICKED CONTINUALLY IN ALL CONVERSATIONS AND IT WAS AN ACCEPTED PROCEEDURE IN OUR COMMUNITY. ONE OF OUR NEIGHBORS WAS REPORTED MISSING IN WORLD WAR ONE AND WHENEVER THAT NUMBER RANG WE ALL LISTENED IN VERY INTENTLY TO LEARN THE LATEST NEWS. I DON'T KNOW HOW THE INFLUENZA GERM CAUGHT UP WITH US WAY DOWN ON THE FARM BUT IT SURELY DID, AND VERY FEW WERE EXEMPT IN THAT 1918 EPIDEMIC.

NOVEMBER 11, 1918 WE WERE HARVESTING SUGAR BEETS. SOMEHOW WE RECEIVED THE GOOD NEWS THAT THE WAR HAD ENDED. FANNY AND CAP WERE UNHITCHED IMMEDIATELY AND EVERYONE WENT TO TOWN TO CELEBRATE. ONE OF THE FEATURES OF THE CELEBRATION WAS A HUGE BONFIRE IN THE MIDDLE OF TOWN. THE FUEL WAS SEVERAL "OUT HOUSES". LOTS OF CULTURE IN OUR HOME TOWN.

EVEN WITH OUR HEAVY WORK SCHEDULE ON THE FARM WE WERE NEVER TOO BUSY NOR VOID OF MEANS TO ARRANGE SOME ENTERTAINMENT. NEAR PRESTON WAS A HOT SPRING WHICH SMELLED OF SO_4 (WHAT A SMELL), BUT WE LOVED TO SWIM THERE NEVERTHELESS. ONCE AGAIN WE WOULD HITCH FANNY AND CAP TO THE WHITE TOPPED BUGGY FOR TRANSPORTATION.

WHEN THE WHITNEY WARD HAD AN ENTERTAINMENT WE ATTENDED IN FULL FORCE. ONE TIME MY BROTHER, RULON, AND I REPRESENTED THE GOLD DUST TWINS IN A MASQUERADE. MOTHER DYED SOME LONG HANDLED UNDERWEAR BLACK, PUT SOOT ON OUR FACES AND MADE LITTLE ORANGE GATHERED SKIRTS READING "GOLD DUST TWINS". WE WON SECOND PRIZE AND MRS. BALLIF, DRESSED AS JOAN OF ARC WITH SWORD AND ARMOR, WON FIRST PRIZE.

AT THIS TIME MY BROTHER, LEW, WAS MARRIED AND LIVING IN ALBERTA, CANADA. D. WAS WORKING IN CALIFORNIA, ANN WAS MARRIED AND LIVING IN MALAD, RUSSHER WAS WORKING ON THE RAILROAD WITH HIS HEADQUARTERS AT SALT LAKE CITY. MOSE WAS MARRIED AND LIVING IN LOGAN. VEDA, MARY, RULON, AND I WERE WITH MOTHER AND FATHER ON THE FARM. FARM - LIFE WAS VERY HARD IN THOSE DAYS AND SOMETIMES MOTHER WOULD WORK SO HARD SHE BECAME ILL. I RECALL ONE TIME WHEN WE WERE AFRAID THAT SHE WAS NOT GOING TO "PULL THROUGH". VEDA CALLED US TO FAMILY PRAYER AND WE KNELT AROUND HER BED. AUNT EMMA DUNKLEY CAME OVER TO HELP US AND SHE GAVE MOTHER SOME MEDICINE SHE HAD MADE BY BREWING RASPBERRY LEAVES.

TO DO THE FAMILY WASHING WAS A LABORIOUS TASK. FIRST MOTHER WOULD FILL A LARGE BOILER WITH WATER AND PLACE IT ON THE STOVE TO HEAT. SHE WOULD CHIP A.P. NAPTHA BROWN SOAP INTO THE STEAMING WATER AND WHEN THE SOAPY WATER WAS BOILING IT WAS TRANSFERRED FROM THE STOVE TO THE HAND WASHING MACHINE. THE MEMBERS OF THE FAMILY TOOK TURNS PUSHING THE HANDLE OF THE AGITATOR BACK AND FORTH, EACH COUNTING TO ONE-HUNDRED BEFORE THE CHANGE OF SHIFT. AFTER BEING AGITATED IN THE MACHINE ALL WHITE CLOTHES WERE BOILED. STARCH WAS MADE BY MIXING FLOUR AND WATER INTO A SMOOTH PASTE AND THEN ADDING BOILING WATER.

OUR FAMILY WAS QUITE SELF-SUFFICIENT ON THE FARM AND IT WAS NOT NECESSARY TO GO INTO TOWN VERY OFTEN. IN THE FALL THERE WERE PILES OF VEGETABLES WHICH WERE STORED IN A BIG PIT WITH AN AIR HOLE IN THE TOP. THE CELLAR WAS FILLED WITH BOTTLED AND FRESH FRUIT AND CANNED VEGETABLES. ANIMALS WERE BUTCHERED AND THE MEAT WAS SMOKED IN A SMALL WOODEN BUILDING. EGGS WERE PRESERVED BY RUBBING THEM WITH VASELINE AND STORING THEM IN WHEAT. FRESH FRUIT WAS DRIED ON TOP OF SHEDS AND PLACED IN BOTTLES FOR WINTER. THE SCARCE ITEM WAS CASH. MY COUSIN, GERTRUE DUNKLEY, AND I WOULD EACH TAKE AN EGG TO THE STORE AND EXCHANGE IT FOR A PIECE OF CANDY WHEN WE WANTED TO INDULGE IN SWEETS. WHEN WE NEEDED SHOES WE WOULD HAVE TO TELL THE STORE MAN THAT FATHER WOULD PAY FOR THEM WHEN WE RECEIVED OUR SUGAR BEET CHECK.

ALL THE BOYS IN OUR FAMILY WERE ATHLETICALLY INCLINED AND MOTHER ENCOURAGED SPORTS. THERE WERE ALWAYS BALLS, HIGH JUMPING APPARATUS, BASKET BALL HOOPS, ETC., AROUND OUR PLACE. WHEN MOTHER WATCHED RULON PLAY BASKETBALL SHE ALWAYS BECAME UPSET IF HE STARTED BREATHING HARD AND WE WOULD HAVE TO TALK HER OUT OF GOING TO THE COACH AND TELLING HIM THAT HER BOY NEEDED A REST. WE WERE SURE THAT RULON WOULD NOT HAVE APPRECIATED THIS SUGGESTION.

MY FATHER HAD BEEN FAILING IN HEALTH FOR SOMETIME BEFORE HE QUIETLY SLIPPED AWAY AT THE AGE OF SIXTY-EIGHT. MY BROTHER D. TOLD MY MOTHER NOT TO SPARE MONEY

IN SELECTING THE CASKET SHE WANTED FOR FATHER AS HE WOULD SUPPLEMENT HER FUNDS. FATHER'S FUNERAL WAS HELD IN WHITNEY AND HE WAS BURIED IN THE LOGAN CEMETERY. MOTHER HAD LOST HER FAITHFUL COMPANION TO WHOM SHE HAD BEEN MARRIED FOR THIRTY-FIVE YEARS. FATHER WAS NOT A DYNAMIC MAN BUT HE WAS STEADY, AND GOOD, AND FAITHFUL, AND LOVED EVERYONE AND OFFENDED NONE. HE WAS ESPECIALLY FOND OF ANIMALS AND COULD NOT STAND TO SEE THEM ABUSED IN ANY WAY. THE CHURCH OVER-FLOWED AT HIS FUNERAL AND IT WAS SAID THERE THAT HE LEFT NO ENEMIES.

AFTER FATHER'S DEATH WE SOLD THE FARM AND SHARED A HOME IN PRESTON WITH RAY AND VEDA. RULON MARRIED FLORA BARTON SHORTLY THEREAFTER, AND WAS SENT ON A MISSION TO NEW ZEALAND FOR THREE YEARS. MOTHER SOLD FARM MACHINERY AND HAD TO REALLY SCRAPE THE BARREL TO KEEP HIM THERE. MARY MARRIED A SCHOOL TEACHER AND MOTHER AND I WERE NOW THE ONLY FAMILY MEMBERS LEFT AT HOME.

MY BROTHER D. WAS WORKING FOR THE SHELL OIL COMPANY IN SAN DIEGO, CALIFORNIA. FOLLOWING MY HIGH SCHOOL GRADUATION D. SENT MOTHER AND ME $75.00 TO COME TO CALIFORNIA. WE WERE THRILLED WITH THE EXPERIENCE AND WERE VERY HAPPY AS WE STEPPED FROM THE TRAIN AT SAN DIEGO TO GREET MY GOOD LOOKING BACHELOR BROTHER. HE ACTED HAPPY ENOUGH TO SEE US BUT WE MUST HAVE LOOKED LIKE "HILLBILLIES" FOR HE SAID TO ME, "THE FIRST THING WE SHALL DO IS BUY YOU AND MOTHER SOME NEW CLOTHES." MOTHER WAS INTRIGUED WITH THE PALM TREES AND THE CLEAN STREETS. SHE MENTIONED HOW NEAT THE RESIDENTS KEPT THEIR YARDS IN CALIFORNIA. OUR FIRST GLIMPSE OF THE PACIFIC OCEAN WAS BREATH-TAKING - A SUNSET OVER THE OCEAN. THERE WERE HUGE WAR SHIPS IN THE HARBOR, FISHING BOATS, AND BEAUTIFUL SEAGULLS FLYING LOW OVER THE SAND. SOMETIMES THEY LANDED AND SEARCHED FOR FOOD ON THE BEACH. MOTHER AND I STARED IN AMAZEMENT AT THE BEAUTY, AND THE ACTIVITY. THE LITTLE ITEM WHICH THRILLED US POOR PEOPLE EVEN MORE WAS D.'S NEW YELLOW GARDNER V8 ROADSTER WITH A RED STRIPE DOWN THE SIDE. WE FELT LIKE MILLIONAIRES SITTING BESIDE HIM WITH THE TOP DOWN. MOTHER WAS IN HEAVEN KEEPING HOUSE IN A LOVELY MODERN APARTMENT. HOW SHE RAVED ABOUT THE BEAUTIFUL PARKS AND FLOWERS. SHE WAS ALWAYS HAVING HER PICTURE TAKEN BY A PALM TREE, OR FLOWER BED, OR THE ROADSTER, TO SEND TO THE POOR UNFORTUNATES AT HOME. SHE WAS SOON ACTIVE IN THE CHURCH IN SAN DIEGO AND FELT RIGHT AT HOME IN HER NEW ENVIRONMENT.

MOTHER LIVED IN PROVO FOR ONE YEAR AND KEPT HOUSE FOR SEVERAL STUDENTS WHILE I WAS ATTENDING THE Y. AS SHE WAS NEEDED BY MY SISTERS SHE WOULD GO BACK TO UTAH OR IDAHO BUT ONCE SHE HAD LIVED IN CALIFORNIA FROM THENCE FORTH SHE WAS A LOYAL FAN OF THE GOLDEN STATE.

MOTHER ENJOYED GOING PLACES AND COULD BE READY IN A MINUTE'S NOTICE IF SOMEONE INVITED HER TO "GO ALONG". IT DIDN'T MATTER MUCH WHICH DIRECTION THEY WERE GOING. SHE WOULD "LOVE IT" ANYWHERE. THE YEAR SHE WAS IN PROVO SHE HEARD ABOUT A MAN WHO WANTED A CAR DRIVEN TO CANADA. MOTHER THOUGHT THIS WOULD BE A VERY ECONOMICAL WAY TO SEE HER SON, LEW, IN ALBERTA, CANADA. THE OWNER ASSURED US THAT THE CAR WAS IN GOOD CONDITION AND IT WAS NOT NECESSARY TO HAVE IT CHECKED. A MECHANIC STUDENT FROM THE Y., MOTHER, AND I STARTED OUT ON OUR JOURNEY. NO SOONER HAD WE LEFT UTAH THAN WE DISCOVERED THAT THE "LIZZY" CONSUMED MORE OIL THAN GASOLINE. THE STARTER WAS NOT WORKING AND A LOT OF THINGS WENT WRONG. HOWEVER, AS LONG AS THE CAR WOULD RUN WE DIDN'T ALLOW THESE MINOR PROBLEMS TO HINDER OUR PROGRESS OR SPOIL OUR FUN. WE PUSHED THAT FORD EACH TIME WE STARTED IT AND TRAVELLED ALL THROUGH YELLOWSTONE PARK. MOTHER WOULD NOT ALLOW US TO MISS ANY ATTRACTION SHE HAD HEARD ABOUT. WE FINALLY REACHED OUR DESTINATION IN ALBERTA, DELIVERED THE CAR, AND ENJOYED A REFRESHING VACATION WITH LEW.

SOMEHOW WE RAISED TWO BUS FARES BACK TO LOS ANGELES, AND MOTHER AND I HEADED, ONCE AGAIN, FOR CALIFORNIA. WE NEVER STOPPED, DAY OR NIGHT, TO REST SO I FELL ASLEEP QUITE A BIT ALONG THE WAY. THIS DISTURBED MOTHER WHO AWAKENED ME OFTEN TO VIEW THE BEAUTIFUL SCENERY ENROUTE, ESPECIALLY ALONG THE COLUMBIA RIVER HIGHWAY. WE ARRIVED IN LOS ANGELES ON THE FOURTH OF JULY WITH 15¢ IN OUR PURSE. I WAS WORN OUT FROM THE TRIP AND COMPLAINING BUT NOT MOTHER; SHE RAVED TO EVERYONE THAT WE MET THAT SHE HAD JUST RETURNED FROM THE GRANDEST TRIP ONE COULD IMAGINE.

WHILE I WAS WORKING IN AN OFFICE IN LOS ANGELES I PURCHASED A STREET CAR PASS FOR $1.00 PER WEEK WHICH PERMITTED THE BEARER TO RIDE WHEREVER AND WHENEVER HE PLEASED DURING THAT WEEK. AS SOON AS I ARRIVED HOME FROM WORK MOTHER WOULD TAKE THE PASS AND REALLY "TAKE IN" THE TOWN. SHE VISITED FRIENDS AND RELATIVES ALL OVER THE CITY. SHE KNEW LOS ANGELES AS WELL AS THE POLICEMEN AND TOOK PRIDE IN HER ABILITY TO SHOW THE CITY TO OUT OF STATE VISITORS. SHE LOVED THE STORES, PARKS, FLOWERS, AND THE OCEAN.

MOTHER EXERCISED TO KEEP IN TRIM EVEN WHEN SHE WAS AN ELDERLY LADY. SHE BECAME IRKED AT D. AND ME BECAUSE WE THOUGHT IT UNWISE FOR HER TO GO BATHING IN A TURBULENT SURF WHEN SHE WAS ABOUT SEVENTY YEARS OF AGE. FOR YEARS SHE SERVED ON THE SUNSHINE COMMITTEE OF THE ADAM'S WARD IN LOS ANGELES AS SHE WAS SO CHEERFUL TO BE AROUND AND HELPED LIFT THE MORALE OF THOSE WHO WERE ILL.

AS I LOOK BACK UPON THE LIFE OF MY MOTHER I SEE A MARK OF GREATNESS WHICH I COULD NOT DETECT UNTIL I BECAME A MOTHER. SHE WAS FILLED WITH WISDOM AND POSSESSED

GREAT STRENGTH OF CHARACTER. SHE WAS PLEASANT TO BE AROUND AND WAS ALWAYS OPTIMISTIC. SHE HAD ENDURED SO MANY HARDSHIPS IN HER LIFE THAT NOTHING SEEMED REALLY HARD EXCEPT EXTREME TRAGEDY. SHE COULD SEE BEAUTY IN EVERYTHING. I HAVE HEARD HER EXCLAIM AS WE WERE RIDING ALONG, "MY, WHAT A LOVELY DITCH!"

SHE WAS VERY CLEAN IN HER PERSON AND AS A HOUSEKEEPER. WE ALWAYS HAD AN ATTRACTIVE HOUSE REGARDLESS OF OUR HUMBLE CIRCUMSTANCES. IN LATER YEARS SHE WAS USUALLY GIVEN THE BOUQUET OF FLOWERS FROM THE CHURCH AFTER THE LAST MEETING AS IT WAS WELL KNOWN THAT SHE WOULD PROBABLY ENJOY THEM MORE THAN ANYONE ELSE.

MOTHER WAS A RIGHTEOUS WOMAN WITH A STRONG FAITH IN GOD. SHE HAD A STRONG TESTIMONY OF THE MORMON RELIGION AND SACRIFICED EVERYTHING SHE HAD TO KEEP HER CHILDREN PROMULGATING THE TRUTH. FOUR OF HER CHILDREN FULFILLED MISSIONS FOR THE CHURCH. PRACTICALLY EVERYONE IN THE FAMILY PLAYED THE PIANO AND SANG. THE MEETINGS AT CHURCH WERE NEVER BORING TO OUR MOTHER. SHE TOLD US ABOUT A HUNDRED TIMES IN HER LIFE, "THAT WAS THE BEST MEETING I EVER ATTENDED."

MARGARET DUNKLEY HANSEN DID NOT LIKE TO "PUT ANYONE OUT". WHEN SHE WAS EIGHTY YEARS OF AGE SHE HAD BEEN STAYING WITH US AS SHE WAS ILL BUT SHE INSISTED THAT SHE GO BACK TO HER OWN APARTMENT EVEN THOUGH WE DIDN'T FEEL SHE WAS ABLE TO PROPERLY CARE FOR HERSELF. SHE PRAYED HER ENTIRE LIFE THAT SHE WOULD NOT BE A BURDEN ON ANYONE - THAT WHEN THE TIME CAME THAT SHE COULD NOT CARE FOR HERSELF THAT THE LORD WOULD TAKE HER HOME. THIS WISH WAS GRANTED. TWO WEEKS BEFORE SHE DIED AT THE AGE OF EIGHTY-ONE YEARS, SHE ATTENDED A PARTY AT THE ADAM'S WARD IN LOS ANGELES.

DEATH CAME APRIL 6, 1947 FROM A GALL BLADDER ATTACK. SHE DIED AT THE HOME OF HER DAUGHTER, VEDA CROCKETT. FOR SOMETIME BEFORE SHE DIED SHE HAD KEPT ON HAND THE TEMPLE CLOTHING IN WHICH SHE WANTED TO BE BURIED. SHE SHOWED THEM TO SEVERAL PEOPLE WITH PRIDE, AS A YOUNG GIRL WOULD SHOW HER TROUSSEAU BEFORE MARRIAGE.

MARGARET MARY ANN LOOKED LIKE A QUEEN IN HER BEAUTIFUL TEMPLE ROBES. THE WHITNEY CHURCH WAS FILLED TO CAPACITY WITH RELATIVES AND FRIENDS EVEN THOUGH SHE HAD LIVED IN CALIFORNIA FOR TWENTY YEARS PRIOR TO HER DEATH. FRIENDS SEEM TO BE OF A LIFELONG CHARACTER IN THOSE PARTS. EZRA T. BENSON WAS NOW AN APOSTLE OF THE CHURCH AND HIS OBLIGATIONS WERE NUMEROUS BUT HE WAS NEVER TOO BUSY TO BE KIND AND CONSIDERATE TO HIS RELATIVES. MOTHER SAID ONE TIME AFTER A CONFERENCE IN SALT LAKE, "JUST THINK, DEAR OL EZRA T. SPOTTED ME IN THE AUDIENCE AND CAME RIGHT DOWN FROM THE STAND TO TALK WITH ME". HE WAS NOT TOO BUSY WHEN HE WAS ASKED TO TALK AT MOTHER'S FUNERAL. EACH TIME I LOOK AT HER RESTING PLACE I THINK - THERE IS ONE WHO HAS LIVED A SUCCESSFUL LIFE AND IS PREPARED TO MEET HER MAKER. HER LIFE WAS ONE OF SERVICE TO HER FAMILY, HER FELLOWMEN, AND TO HER GOD. MAY THE LORD BLESS AND HELP HER CHILDREN TO FOLLOW IN HER RIGHTEOUS FOOTSTEPS.

DESCENDANTS OF
JOSEPH DUNKLEY AND
MARGARET WRIGHT
CHILD NUMBER 1

- JOSEPH LEITCH (EMMA GERTRUDE WICKAM)
  - ANNIE LEONORA (L. BRYAN BERGESON)
    - ZANE DUNKLEY (HELEN BAXTER) — CARRIE LEE
    - MARGO ANN
  - ALTA VELERA (ELMO RAY CROCKETT)
  - JOSEPH WICKHAM (GRACE SMITH)
    - GLORIA (WALTER MATTSON)
      - GARTH RANDALL
      - CAMERON KAYE
    - JOSEPH LYNN (JANICE FENIMORE)
      - BRIAN LYNN
      - KEVIN SCOTT
      - CHERYL JAN
      - STEVEN BRETT
    - JAMES REED (CAROLYN CURTIS)
    - FAYE (BRADLEY GOSCHE) — KIMBER LEE
    - STEPHEN LEE(STILLBORN)
    - JOHN ALAN(STILLBORN)
  - MARGARET WRIGHT (CANTRIL NIELSEN)
    - JACQUELYN EMMA (HAROLD PALMER)
      - MARGARET LYN
      - TERESA
      - HAL
    - MARGARET (ROBERT C. MANLY)
      - CONNIE JO
      - CHRISTINE
    - CANTRIL (SHARON EVANS)
    - JOSEPH DUNKLEY
    - EZRA SCOTT
  - GERTRUE (WOODRUFF JENSEN)
    - KAY DUNKLEY
    - JOE KEITH (VIRGINIA BROCK)
    - GARY BORHAM (JACOLYN ROUTH) — JOE KENT
    - LEE DUNKLEY
    - WOODY KENT
    - LINDA SUE
  - LESLIE LEITCH (BERNELL FURNESS)
    - CAROLE (DONALD SEAMONS)
      - JEFFREY D.
      - RICHARD D.
      - DAVID D.
    - LESLIE JARED
    - DONALD LEITCH
    - ALAN ROBERT
  - EMMA KARIS (1 PHILLIP RYAN) (2 DOYLE B. JOHNSON)
    - ALTA KARIS

PAGE 98 JOSEPH AND EMMA

JOSEPH LEITCH DUNKLEY

BY MARGARET DUNKLEY NIELSEN

JOSEPH LEITCH DUNKLEY WAS BORN SEPTEMBER 15, 1869 IN FRANKLIN, ONEIDA (FRANKLIN), IDAHO.

HE WAS THE ELDEST CHILD OF MARGARET WRIGHT AND JOSEPH DUNKLEY. HIS FAMILY LIVED IN FRANKLIN, IDAHO FOR MANY YEARS. HE ATTENDED SCHOOL THERE. SOME YEARS LATER THEY MOVED TO A FARM IN WHITNEY, IDAHO, AND JOSEPH ATTENDED THE ONEIDA ACADEMY AT PRESTON, IDAHO.

ON JUNE 29, 1895 JOSEPH WAS CALLED TO SERVE A MISSION IN THE SOUTHERN STATES MISSION, FOR THE CHURCH OF JESUS CHRIST OF LATTER DAY SAINTS. ON JUNE 5, 1895 HE MARRIED EMMA WICKHAM IN THE LOGAN TEMPLE. EMMA WAS BORN AUGUST 17, 1873 IN BRIGHAM CITY, UTAH. HER PARENTS WERE ANNIE MARIA KJAR AND WALTER WICKHAM. THERE WERE JUST TWO IN THE FAMILY, SHE AND HER BROTHER, LESLIE.

EMMA'S FAMILY MOVED TO FRANKLIN, IDAHO WHEN SHE WAS FOUR YEARS OLD. SHE AND LESLIE RODE A HORSE TO SCHOOL EVERYDAY.

WHEN EMMA BECAME FIFTEEN YEARS OLD SHE SPENT THE SUMMER WITH HER AUNT IN BRIGHAM CITY, UTAH, WHO WAS A DRESSMAKER. THERE SHE LEARNED TO SEW AND DRAFT PATTERNS. IN THOSE DAYS YOU COULD NOT BUY PATTERNS, AS WE DO TODAY. DURING THE NEXT TWO SUMMERS SHE DID HOUSEWORK FOR ONE DOLLAR FIFTY PER WEEK AND HELPED HER MOTHER MAKE QUILTS. HER MOTHER CARDED THE WOOL WHILE SHE PICKED THE WOOL APART AND PUT THE QUILT ON THE FRAMES. THEY QUILTED THIRTEEN QUILTS THAT SUMMER FOR ONE DOLLAR TWENTY FIVE PER QUILT. WHEN SHE COMPLETED HER SCHOOLING SHE OBTAINED WORK IN OGDEN, UTAH.

EMMA AND JOSEPH WERE MARRIED ONLY THREE WEEKS WHEN JOSEPH LEFT ON A THREE YEAR MISSION. HE TRAVELED WITHOUT PURSE OR SCRIPT, SLEEPING IN HAY-LOFTS AND EATING WHATEVER THE POOR SAINTS HAD TO OFFER.

WHILE JOSEPH WAS SERVING HIS MISSION, EMMA WAS WORKING IN SALT LAKE CITY FOR FOUR DOLLARS PER WEEK, SENDING ALL SHE COULD SPARE TO HER MISSIONARY HUSBAND. AT THE END OF TWO YEARS, THINKING HER HUSBAND WOULD SOON BE HOME, SHE QUIT HER JOB AND RETURNED TO FRANKLIN. THEN SHE RECEIVED WORD THAT JOSEPH HAD BEEN CALLED TO SERVE FOR ONE MORE YEAR. TIMES WERE VERY HARD IN THOSE DAYS AND WAGES WERE LOW. EMMA FINALLY GOT A JOB CLERKING IN A STORE. SHE SAVED ENOUGH MONEY TO PURCHASE A BEAUTIFUL CUPBOARD, TABLE AND CHAIRS, DRESSER AND BED, ROCKING CHAIR AND WASH STAND. HER MOTHER WOVE CARPET TO COVER HER BEDROOM FLOOR. SHE ALSO HAD A HORSE AND A COW,

SO THIS WAS A REAL GOOD START TOWARD MAKING A HOME WHEN HER HUSBAND RETURNED FROM HIS MISSION.

MOTHER WAS A MARVELOUS SEAMSTRESS, MAKING EVERYTHING HER FIVE DAUGHTERS WORE FROM COATS TO GARTER WAISTS AND BLOOMERS. SHE ALSO KNIT THE LONG BLACK STOCKINGS WE WORE. SHE ALWAYS HAD TIME TO HELP THE RELATIVES AND WARD MEMBERS WITH THEIR SEWING. HER HOBBY WAS GARDENING. SHE RAISED BEAUTIFUL FLOWERS AND ALSO A LARGE VEGETABLE GARDEN WITH STRAWBERRIES AND RASPBERRIES. SHE TOOK FIRST PRIZE IN THE COUNTY FAIR FOR THE BEST KEPT YARD.

JOSEPH ARRIVED HOME IN JULY AND THEY RENTED A HOUSE IN FRANKLIN WHERE HE WENT TO WORK ON A FARM. HERE THEIR FIRST CHILD, ANN, WAS BORN. THEY DECIDED TO BUY FORTY ACRES OF FARM LAND FOR EIGHTEEN HUNDRED DOLLARS IN WHITNEY. THEY TRADED THEIR TEAM AND HARNESS, ONE HORSE AND ONE COW FOR THE DOWN PAYMENT. JOSEPH SOLD HIS WATCH TO PAY FOR THE SEED TO PLANT THAT SPRING. THEY MOVED INTO THE TWO ROOM LOG CABIN ON THE FARM. THEY CARRIED WATER TO WATER THE RASPBERRIES AND GARDEN. IT WAS SANDY LAND AND VERY DRY.

AUNT KATE POOL CAME AND HELPED EMMA WHITEWASH THE LOG HOUSE INSIDE AND OUT. NOW IT WAS A BEAUTIFUL WHITE LOG HOUSE THAT COULD BE SEEN FOR MILES. JOSEPH AND EMMA LIVEDTHERE FOR SEVEN YEARS. THREE CHILDREN WERE BORN THERE: ALTA, JOSEPH WICKHAM, AND MARGARET WRIGHT.

DURING THIS TIME JOSEPH WENT TO THE CANYON OFTEN AND HAULED ENOUGH LUMBER TO BUILD THEIR NEW HOUSE. IT WAS A LOVELY LARGE HOUSE. HERE THREE MORE CHILDREN WERE BORN: GERTRUE, LESLIE LEITCH, AND KARIS.

THEY KEPT BUYING A LITTLE MORE LAND AND FINALLY BUILT THIS INTO A BEAUTIFUL FARM.

JOSEPH SERVED AS ASSISTANT IN THE SUNDAY SCHOOL FOR SEVEN YEARS, MUTUAL PRESIDENT FOR FIVE YEARS, AND HE WAS CALLED TO BE BISHOP OF THE WHITNEY WARD ON JANUARY 24, 1915. JOSEPH SERVED IN THIS OFFICE FOR SEVEN YEARS, AND THEN HE WAS CALLED TO SERVE ON THE HIGH COUNCIL OF THE FRANKLIN STAKE.

HE WAS ASKED TO SPEAK AT MANY, MANY FUNERALS AND HE WAS A FINE FLUENT SPEAKER. HE HAD MANY FRIENDS - HE LOVED PEOPLE AND THEY LOVED HIM. HE WAS ESPECIALLY FOND OF THE YOUNG PEOPLE AND THEY ALL ENJOYED AND LOVED HIM.

JOSEPH WAS COMMUNITY MINDED, INTERESTED IN THE PROGRESS OF THE WHITNEY WARD, AND HE SERVED AS A TRUSTEE FOR THE WHITNEY SCHOOL DISTRICT, ROAD-OVER-SEER, AND ALSO DIRECTOR OF THE PRESTON-WHITNEY RESERVOIR COMPANY. HE WAS INSTRUMENTAL IN GETTING ELECTRICITY, TELEPHONE AND CULINARY WATER TO THE RURAL COMMUNITY OF WHITNEY.

JOSEPH WAS A MEMBER OF THE WHITNEY WARD FOR SEVENTY-THREE YEARS.

MOTHER SERVED AS PRESIDENT OF THE RELIEF SOCIETY, AS SECRETARY, TEACHER AND WORK DIRECTOR, FOR MANY YEARS. SHE MADE THE DRAPERIES FOR THE RELIEF SOCIETY ROOM IN THE NEW CHAPEL, ALSO SHE GRAINED AND VARNISHED THE FLOORS. SHE MADE MANY TEMPLE OUTFITS FOR THE BRIDES OF THE WARD TO BE MARRIED IN. SHE MADE CLOTHES FOR THE DEAD AND WAS ALWAYS MAKING CLOTHES FOR THE POOR.

SHE IS A MEMBER OF THE SPRING CREEK CAMP OF THE DAUGHTER OF THE PIONEERS.

JOSEPH AND EMMA SPENT SIXTY-TWO YEARS OF HAPPILY MARRIED LIFE TOGETHER.

JOSEPH PASSED AWAY OCTOBER 14, 1957 AT POCATELLO, IDAHO.

MOTHER WILL CELEBRATE HER NINETIETH BIRTHDAY ON AUGUST 17, 1963. SHE IS IN GOOD HEALTH, ENJOYS WORKING IN HER YARD AND FLOWERS, AND ATTENDS CHURCH REGULARLY.

DESCENDANTS OF
JOSEPH DUNKLEY AND
MARGARET WRIGHT
CHILDREN NUMBERS 2 AND 3

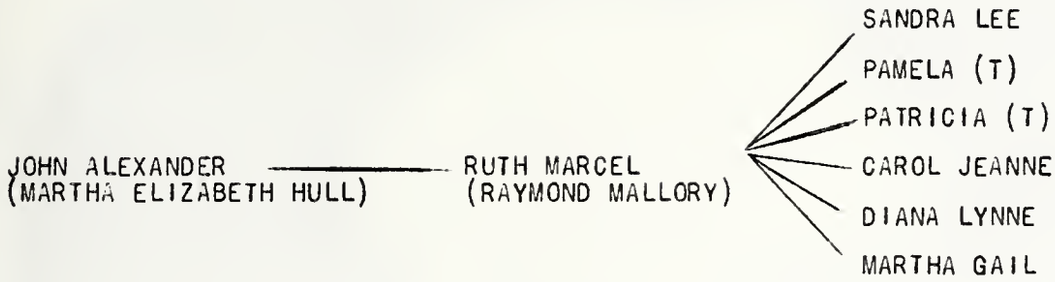

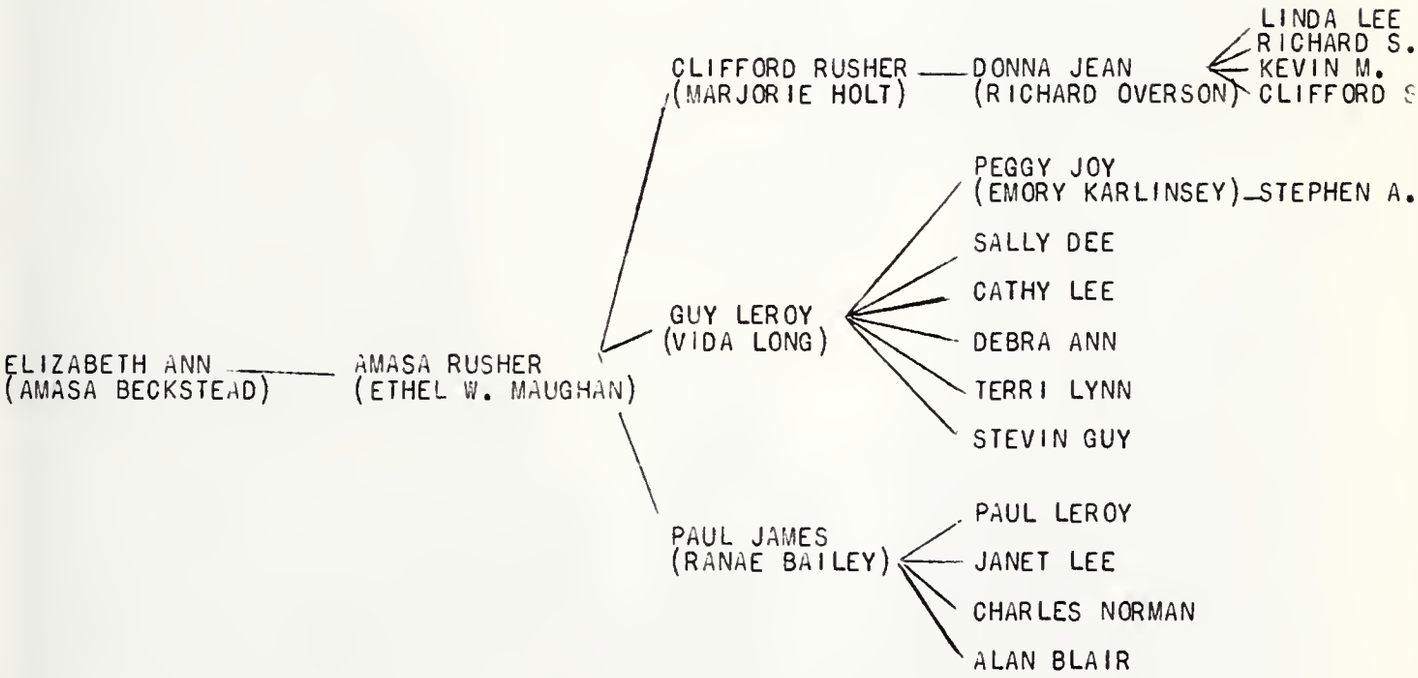

PHOTO JOHN ALEXANDER

JOHN OUNKLEY HISTORY

BY LOREN R. DUNKLEY

JOHN WAS BORN IN FRANKLIN ON THE DUNKLEY SEVENTEEN ACRE PLOT OF LANO. SHORTLY THEREAFTER THE DUNKLEY FAMILY MOVED TO A FARM NORTH OF FRANKLIN ON THE CUB RIVER WHERE JOHN SPENT HIS EARLY CHILDHOOD. HIS SCHOOLING WAS IN FRANKLIN, IDAHO, AND AT THE ONEIOA STAKE ACAOEMY IN PRESTON, IDAHO.

DURING JOHNS' EARLY YEARS THE DUNKLEY FAMILY WAS VERY WELL OFF FINANCIALLY. HOWEVER, BECAUSE OF REVERSES AND THE BIG HEARTEDNESS OF FATHER OUNKLEY, IT WAS NECESSARY FOR THE FAMILY TO GO INTO DEBT AND NOT LIKING TO BE A DEBTOR TO ANY MAN, FATHER DUNKLEY SOLD HIS FARM, CLEARED HIS DEBTS, AND MOVED TO WHITNEY. MOTHER DUNKLEY HATED TO LEAVE THE FARM IN FRANKLIN, AND JOHN, SEEING HIS FAMILIES DILEMMA WITH FINANCIAL PROBLEMS, MADE UP HIS MIND TO OO ALL THAT HE COULD TO INSURE THAT HE AND HIS FAMILY WOULD NEVER HAVE TO WORRY OVER SUCH MATTERS.

JOHN PURCHASEO AN INTEREST IN A SECTION OF LAND ON THE SANO RIDGE WEST OF FAIRVIEW, IDAHO. HE SOLD THAT SECTION OF LAND AND BOUGHT A FARM WEST OF PRESTON, (WEST OF BEAR RIVER). HE THEN TRADED THIS FARM FOR A HERD OF FAT DURIN CATTLE, SOLO THE CATTLE IN OGOEN, AND THE BUYER ASKED JOHN TO BUY MORE CATTLE AND BRING THEM THERE FOR SALE. AT THIS TIME JOHN BECAME A FULL FLEDGEO CATTLEMAN, BUYING CATTLE IN CACHE VALLEY, GENTILE VALLEY, AND STAR VALLEY IN WYOMING. AT TIMES HE PURCHASED A WHOLE TRAIN LOAO OF CATTLE COSTING AS MUCH AS $50,000.

AS THE CATTLE BUSINESS BECAME MORE PROSPEROUS JOHN PURCHASED TWO FARMS IN WHITNEY, ONE FARM IN WESTON, A DRY FARM IN BLUE CREEK, AND A CATTLE FARM IN CUB RIVER. BY THIS TIME JOHN HAD AMASSED A FORTUNE OF ABOUT ONE HUNDRED THOUSAND DOLLARS, WHICH CONSIDERING THE TIMES, WAS AN IMMENSE SUM.

WITH ALL OF THE RESPONSIBILITY WHICH FELL UPON JOHNS' SHOULDERS IN CARING FOR HIS LARGE BUSINESS ENTERPRISES HE NEVER LOST SIGHT OF THE SPIRITUAL NEEDS OF LIFE. JOHN'S LEADERSHIP AND ORGANIZATIONAL ABILITIES WERE OF GREAT VALUE IN THE BUILDING UP OF THE CHURCH IN THESE EARLY PIONEER DAYS. HE AND HIS WIFE, MARTHA ELIZABETH HULL, FILLED TWO, TWO YEAR MISSIONS, ONE TO MONTANA, AND ONE TO KANSAS. JOHN AND MARTHA PRESIDED OVER THE YMMIA AND YWMIA IN THE WHITNEY WARD FOR SEVERAL YEARS. JOHN WAS A HIGH COUNCIL MEMBER IN THE ONEIDA STAKE AND AFTER MAKING HIS HOME IN LOGAN WAS PRESIDENT OF THE HIGH PRIESTS QUORUM IN THE LOGAN FOURTH WARD. JOHN AND MARTHA WERE NOT BLESSED WITH A FAMILY OF THEIR OWN SO THEY ADOPTED A BABY GIRL, NAMING HER RUTH. JOHN DIED AT THE AGE OF SIXTY-ONE IN LOGAN, UTAH.

ELIZABETH ANN DUNKLEY

BY LOREN RICHARD DUNKLEY

ELIZABETH ANN DUNKLEY, BORN OCTOBER 30, 1872, WAS THE THIRD CHILD OF JOSEPH DUNKLEY AND MARGARET WRIGHT.

ELIZABETH GREW UP IN A HAPPY ENVIRONMENT. SHE ESPECIALLY DELIGHTED IN TAKING CARE OF THE TWINS, WILLIAM AND KATE, (SHE WAS AN IMPORTANT EIGHT YEARS OLDER), AND PLAYING WITH HER COUSINS AND FRIENDS. SHE LOVED HORSE BACK RIDING AND SLEIGH RIDING.

EMMA WICKHAM (DUNKLEY) WAS ONE OF HER FAVORITE PLAYMATES. EMMA WOULD WALK A PLANK ACROSS THE RIVER TO THE DUNKLEY HOME (SOMETIMES THE WATER OF THE RIVER WAS SPLASHING OVER THE PLANK) TO PLAY WITH ELIZABETH ANN, OR ANN AS SHE WAS CALLED. EMMA STATES THAT EVEN WHEN THEY WERE PLAYING IN THE MOST INVOLVED GAMES, ANN WOULD ALWAYS TAKE TIME OUT TO RUN IN THE HOUSE AND MAKE SURE THAT THE NEEDS OF THE TWINS WERE ATTENDED TOO.

ANN WAS VERY BEAUTIFUL. SHE HAD RAVEN BLACK HAIR AND BLUE EYES, AND WEIGHED ONLY ONE-HUNDRED AND TWENTY POUNDS. HER HUSBAND, AMASA BECKSTEAD, BY COMPARISON WAS A VERY LARGE MAN AND WAS PROUD AND ATTENTIVE OF HIS PETITE WIFE, PARTICULARLY OF HER SMALL FEET. AMASA OFTEN CARRIED HER ABOUT BECAUSE OF HER SIZE. THEY WERE MARRIED WHEN ELIZABETH WAS ONLY SEVENTEEN. TWO YEARS LATER THEIR SON, AMASA RUSHER, WAS BORN.

ELIZABETH ANN HAD A RELAPSE SHORTLY AFTER AMASA RUSHER'S BIRTH. HER BROTHER, JOSEPH, RODE A RELAY OF HORSES TO LOGAN FOR THE DOCTOR BUT HE COULD DO NOTHING FOR HER. IN A RAGING FEVER, AND KNOWING SHE WAS GOING TO DIE SHE SAID SHE WOULD LIKE TO LIVE JUST ONE MORE HOUR. HER BROTHER-IN-LAW NOTED THE TIME ON HIS WATCH. ONE HOUR LATER, TO THE VERY MINUTE, ELIZABETH ANN PASSED AWAY.

DESCENDANTS OF
JOSEPH DUNKLEY AND
MARGARET WRIGHT
CHILD NUMBER 4

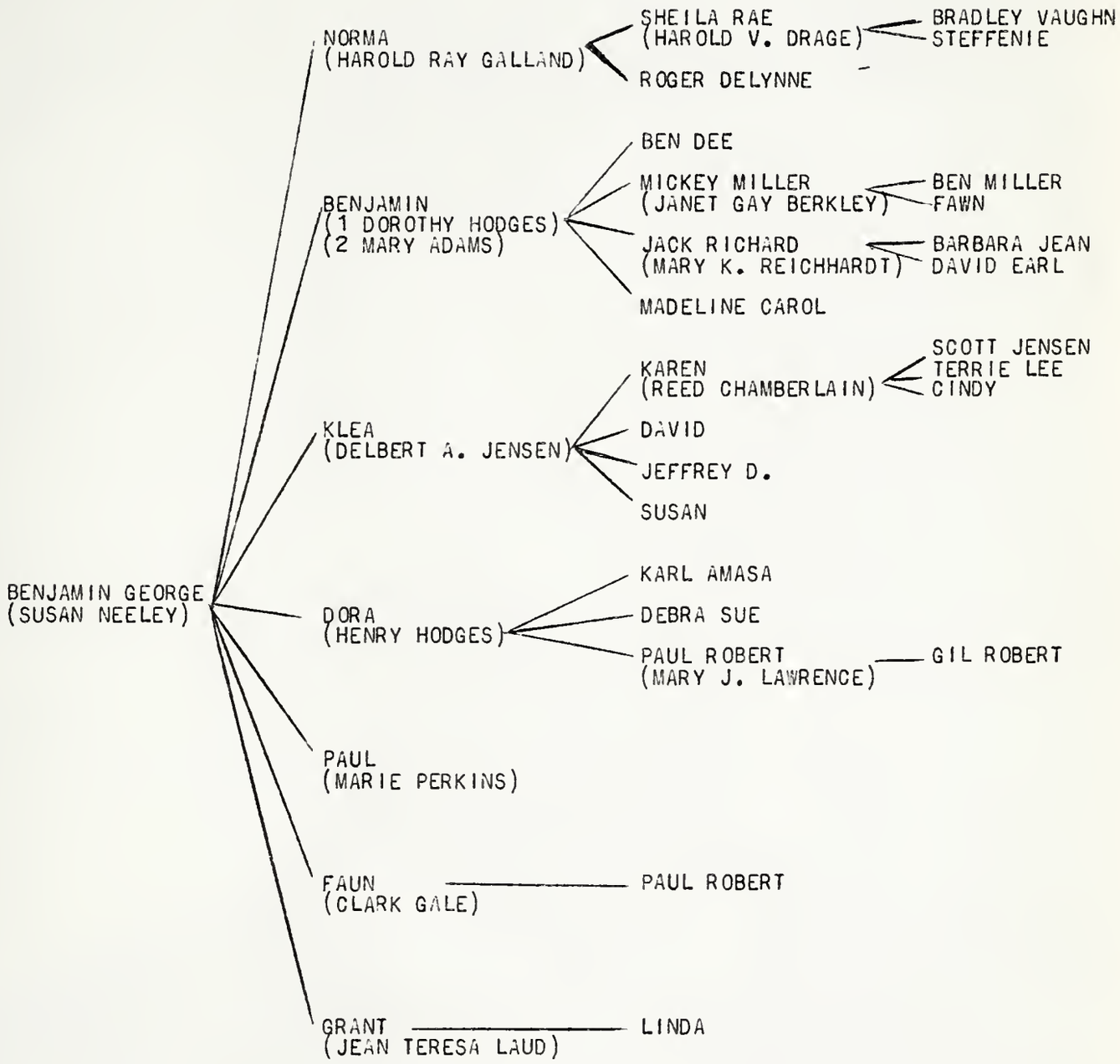

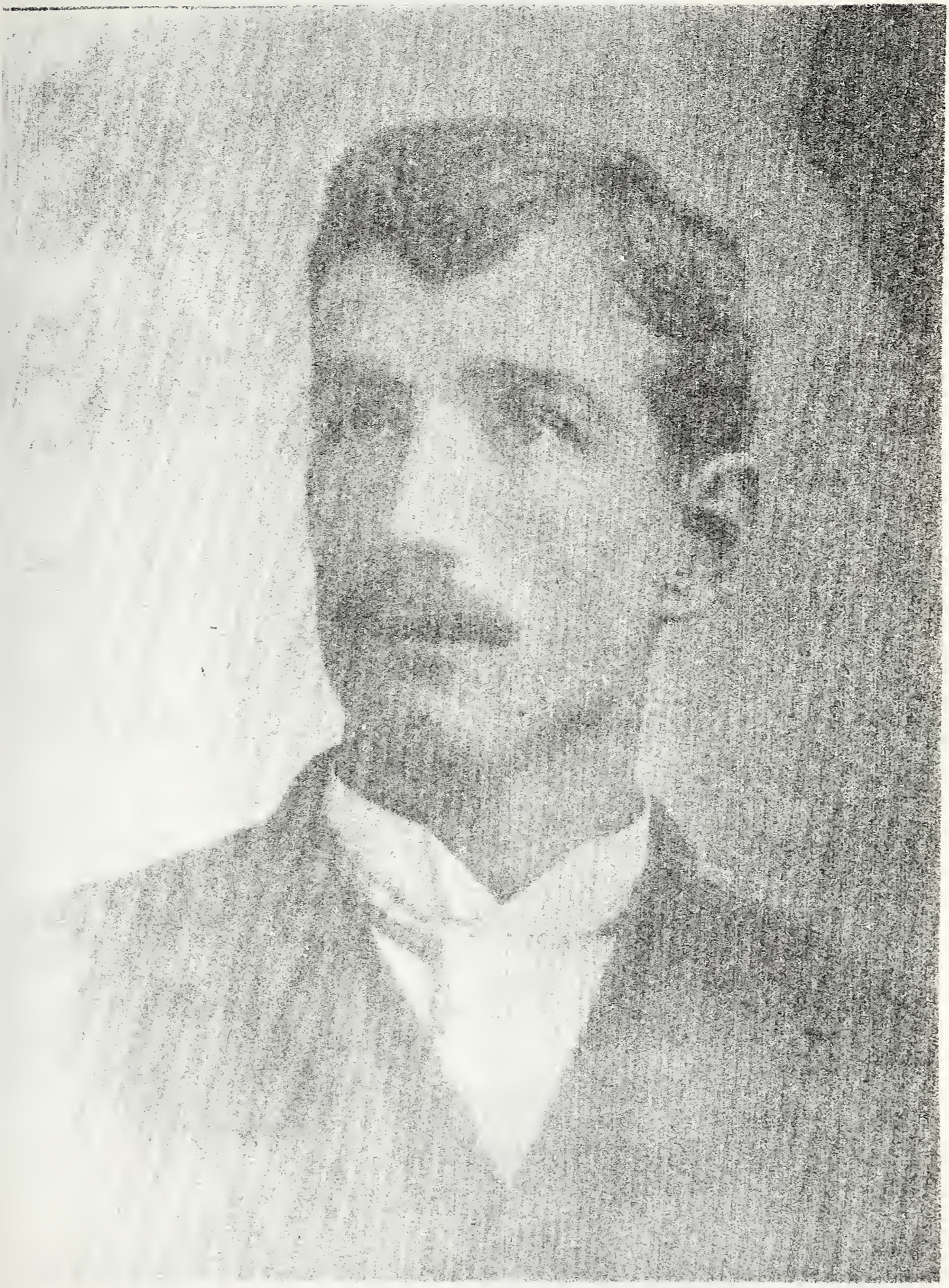

PAST 77 BY MARTIN GEORGE

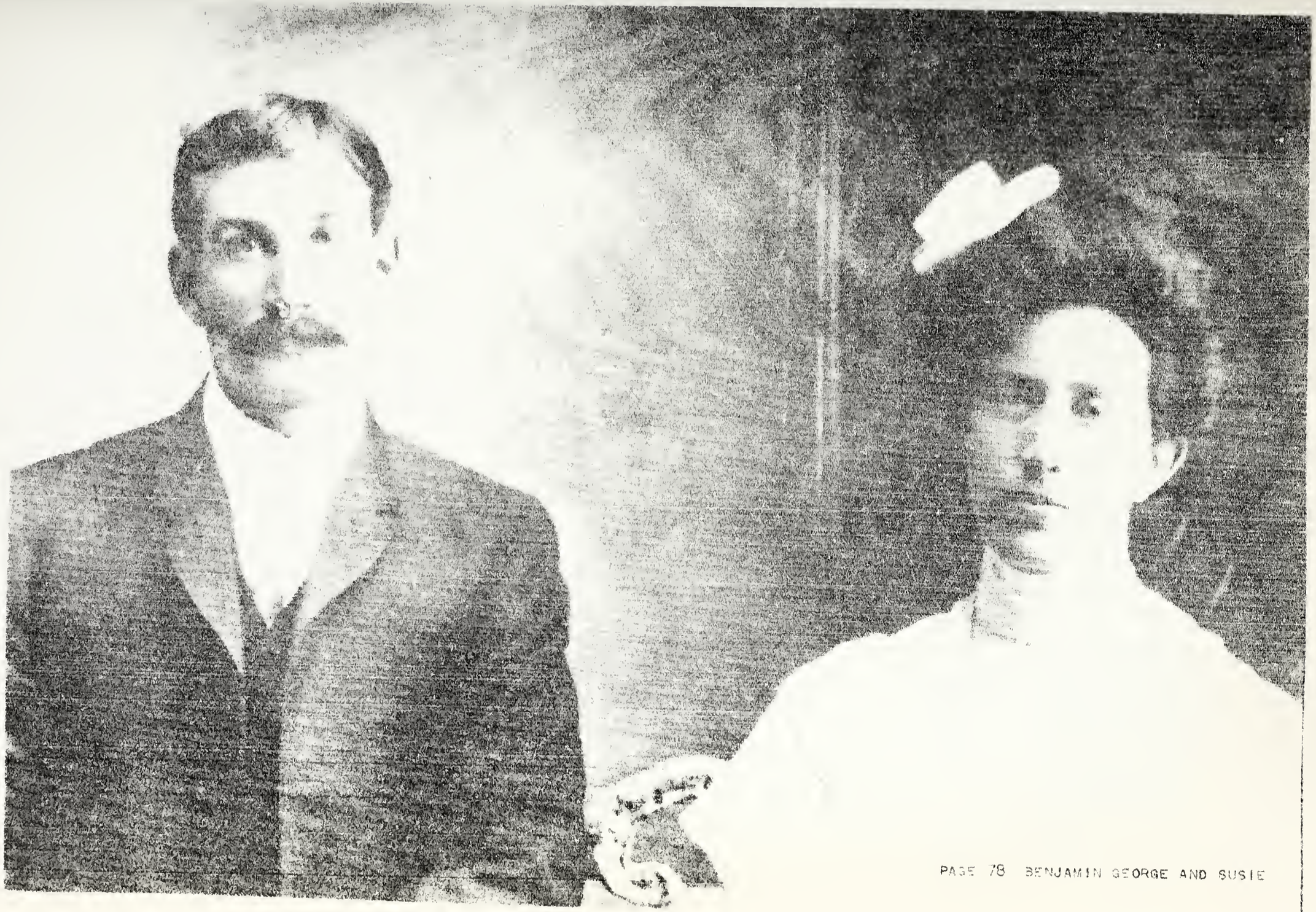

PAGE 78 BENJAMIN GEORGE AND SUSIE

HISTORY OF BENJAMIN GEORGE DUNKLEY

BY DORA DUNKLEY HODGES

MY FATHER, BENJAMIN GEORGE DUNKLEY WAS BORN MAY 10, 1874 AT FRANKLIN, IDAHO. HE WAS A VERY PATIENT MAN AND WAS NOTED FOR HIS HONESTY. AS A YOUNG MAN BEN WORKED HARD ON THE ALKALI FARM IN WHITNEY AND HELPED SEND SIX BROTHERS TO THE MISSION FIELD.

BEN MARRIED SUSAN NEELEY IN THE LOGAN TEMPLE ON DECEMBER 21, 1904. TO THEIR UNION WERE BORN FOUR GIRLS AND THREE BOYS: NORMA, BENJAMIN, KLEA, DORA, PAUL, FAWN, AND GRANT. BEN AND SUSAN'S FIRST HOME WAS IN FRANKLIN, IDAHO WHERE NORMA WAS BORN.

THE HOME IN WHITNEY, IDAHO, ACROSS THE STREET FROM UNCLE WILLS, WAS THE FIRST HOME I CAN REMEMBER. IT WAS A GOOD HOME WITH A DIRT CELLAR, RASPBERRY PATCH, AND AN ORCHARD. WE CHILDREN HAD MANY GOOD TIMES PLAYING WITH AUNT LAURA'S AND AUNT KATE'S CHILDREN. WE ALSO ENJOYED WALKING DOWN TO THE BENSON STORE WHICH WAS ACROSS THE STREET FROM THE WHITNEY CHURCH HOUSE, AND SLEIGH RIDING DOWN THE HILL IN BACK OF OUR HOUSE.

FATHER WAS A FARMER BY PROFESSION AND A WATER MASTER ON THE CUB RIVER DITCH. MOTHER WAS NOTED FOR HER SINGING. SHE AND HER BROTHER SANG IN PUBLIC MANY TIMES. MOTHER WAS ONE OF THIRTEEN CHILDREN AND HER MOTHER DIED OF CHILDBIRTH WHEN SUSAN WAS BORN. HER FATHER, ARMENIUS NEELEY RAISED THE CHILDREN.

OURS WAS A HAPPY FAMILY. OUR VACATIONS WERE SPENT UP CUB RIVER CANYON WITH UNCLE WILL'S AND AUNT KATE'S FAMILIES. SOMETIMES WE WOULD GO OVER THE HILLS IN THE WHITE TOP BUGGY TO BEAR LAKE WHERE WE WOULD STAY FOR ABOUT A WEEK.

WHEN I WAS FIVE YEARS OLD WE MOVED TO CUB RIVER WHERE DAD BUILT A TWO ROOM LOG HOUSE ON THE MOUNTAIN SOUTHWEST OF THE BERT BOMAN FARM. WE HAD TO HAUL WATER FROM THE CANAL FOR OUR CULINARY USE. THIS WAS DURING THE FIRST WORLD WAR AND I REMEMBER HOW UNHAPPY WE WERE WHEN FATHER HAD TO GO AND REGISTER. THE FLU WAS PREVALENT AT THAT TIME AND SEVERAL OF US HAD IT. I WAS SO SICK THAT DAD WENT ACROSS THE RIVER ON THE ICE TO GET THE ELDERS TO COME AND ADMINISTER TO ME. MOTHER WAS WORKING IN THE PRIMARY AT THAT TIME.

AFTER LIVING IN CUB RIVER FOR ONLY TWO YEARS WE MOVED TO PRESTON, IDAHO WHERE WE LIVED UNTIL FATHER'S DEATH.

PAGE 10 FAMILY [illegible] GEORGE

FATHER WAS A LOVER OF NATURE AND HE LOVED TO GO TO THE MOUNTAINS AND CAMP BY A STREAM. HE ALWAYS KEPT THE CAMP FIRE BURNING AND ON THESE OCCASIONS ALWAYS TOLD US MANY STORIES AND DISPLAYED A GREAT SENSE OF HUMOR.

FATHER DIED ON DECEMBER 21, 1929, HIS AND MOTHER'S WEDDING ANNIVERSARY. AT THE TIME OF FATHERS DEATH NORMA WAS THE ONLY CHILD MARRIED. GRANT WAS THE YOUNGEST, ONLY NINE YEARS OLD.

MOTHER'S HEALTH HAS BEEN GOOD IN HER LATE YEARS IN SPITE OF BEING IN A CAR ACCIDENT IN WHICH SHE RECEIVED A BRAIN CONCUSSION. SHE ALSO HAS HAD A BROKEN HIP AND AN APPENDIX OPERATION, BUT AT THE TIME OF THIS WRITING SHE IS WELL AND VERY HAPPY. SHE IS NOW RESIDING WITH HER ELDEST DAUGHTER, NORMA, IN SALT LAKE CITY. RECENTLY THE COTTONWOOD WARD PRESENTED HER WITH A CORSAGE FOR BEING THE ELDEST MOTHER THERE. SUSAN ATTENDS HER CHURCH MEETINGS REGULARLY AND HAS DONE A GREAT DEAL OF TEMPLE WORK.

DESCENDANTS OF
JOSEPH DUNKLEY AND
MARGARET WRIGHT
CHILD NUMBER 5

- PARLEY BRIGGS (1 ADELAIDE LOWE) (2 MARTHA ALMIRA MECHAM)
  - NONA LOWE (ANDREW W. FUHRIMAN)
    - SHANNON (CHARLES H. HOLMES)
      - CLINTON KAY
      - WENDELL CORDELL
    - ADELAIDE JEAN
    - JERRY WOODROW
  - MILDRED LOWE (MERLIN T. WHITTLE)
    - JOAN (REED M. MERRILL)
      - JULIE
      - NANCY
      - SUSAN
    - MARCIA (WILLIAM D. BAWDEN)
      - NANETTE
      - VALERIE
    - MERLIN D. (MARCIA L. GILBERTSON) — CANDA LEE
    - LA DAWN (WAYNE ASAY)
    - DIANE
    - SUE ANN
  - PARLEY LOWE (RUBY MAE WILLIAMS)
    - PARLEY THERON
    - JANEEN (HAROLD D. BRADFORD)
      - GARY LYNN
      - GORDON JAY
    - DE ANN (LEO C. GEDDES)
      - TODD LEO
      - GENIEL
    - LARRY L.
    - SHARON
  - ADDIE LOWE (CHARLES L. HALL)
    - CHARLES BRENT (MARGARET MADSEN) — DEBORAH RUTH
    - PARLEY BRIGGS (CONNIE MCDOUGAL)
    - GLADE L.
    - SUZANNE DUNKLEY
    - DREW DUNKLEY
    - MARK ALLEN
  - MARGARET LOWE (DONALD HURD)
    - BEVERLY DEE (1 GEORGE MCCLAIN) (2 DON R. SHERMAN)
      - CARRIE ANN
      - JILL
      - KIRK
      - MARK C.
    - KENT DONALD (ROSALIE MAYES)
    - PATRICIA KAY (MICHEAL SWERTFEGER)
  - VICTOR LOWE (ELAINE KENT)
    - DIXIE (URSEL C. HUNSAKER) — CARLA
    - PAULETTE
    - VICTOR KENT
  - WOODROW LOWE
  - WAYNE LOWE (JUANITA MAY STARK)
  - BARBARA RENEE (WINSTON SMITH ALLEN)
    - KEVIN DUNKLEY
    - KANDA LEE DUNKLEY
    - TRAVIS WINSTON
    - BRYCE DUNKLEY

PAGE 85 PARLEY BRIGGS AND ADDIE LOW

PARLEY BRIGGS DUNKLEY

BY ELAINE DUNKLEY AND
WANZA ROBINSON

PARLEY BRIGGS, SON OF JOSEPH DUNKLEY AND MARGARET WRIGHT, WAS BORN ON HIS PARENTS FARM, TWO MILES NORTH OF FRANKLIN, IDAHO, ON FEBRUARY 17, 1876. HE WAS THE FIFTH CHILD IN A FAMILY OF TWELVE. THE FARM THAT SUPPORTED THIS FAMILY WAS ONE OF THE CHOICE FARMS OF THE VALLEY. CUB RIVER RAN THROUGH THE FARM LAND AND YOUNG PARLEY LEARNED TO LOVE FISHING FROM IT'S WATERS. PRAIRIE CHICKENS AND SAGE HENS WERE ABUNDANT IN THE AREA AND HE ENJOYED HUNTING WITH A ZEST THAT HAS LASTED A LIFE TIME.

THE FARM FARE WAS SIMPLE BUT ADEQUATE. THE STAPLES CONSISTED MAINLY OF MEAT, POTATOES, AND AN OCCASIONAL PUDDING. FRESH FRUIT AND VEGETABLES WERE A SEASONAL ITEM, FOR THIS WAS BEFORE THE CANNING OF FRUITS AND VEGETABLES BECAME A COMMON PRACTICE. PARLEY, RECALLING HIS EARLY CHILDHOOD, TELLS OF HIS MOTHER PEELING A FEW SMALL SLIGHTLY WITHERED APPLES FOR AN APPLE PIE, AND OF THE EAGER WAY THE CHILDREN WOULD GRAB FOR THE PAPER THIN PEELINGS WHICH WERE CONSIDERED A TASTY TREAT FOR GROWING APPETITES. GROCERIES AND CLOTHING WERE PURCHASED ON CREDIT THROUGHOUT THE YEAR AND THE BILL WAS SETTLED EACH HARVEST SEASON WITH HOGS AND BEEF.

CLEANLINESS WAS A HARD WON VIRTUE ACHIEVED BY WAY OF A WASHBOARD, A ROUND WOODEN TUB, AND A GENEROUS AMOUNT OF ELBOW GREASE. WATER FOR BATHS, LAUNDRY, COOKING, AND CLEANING WAS HAULED IN BUCKETS FROM THE WELL, EQUIPPED WITH A HAND PUMP, AND THE POWERFUL, HOME-MADE LYE SOAP THAT WAS A STANDARD HOUSEHOLD ITEM LEFT CLOTHES, CHILDREN, AND HOMES ANTISEPTICALLY CLEAN.

THIS INDUSTRIOUS, HARD WORKING, PIONEER, FAMILY STILL FOUND TIME FOR RECREATION. PARLEY REMEMBERS HAPPY, CAREFREE GAMES SUCH AS STEAL STICK, RUN SHEEP RUN, SKIP ROPE, HIDE AND SEEK, AND HOP SCOTCH. THE CHILDREN WERE FORTUNATE ENOUGH TO HAVE A PONY FOR THEIR OWN NEEDS AND ENJOYMENTS. THE DUNKLEY BOY'S WARDROBE CONSISTED OF ONE PAIR OF WOOL PANTS FOR BEST, ONE PAIR OF SHOES WHICH WERE SHINED FOR SPECIAL OCCASIONS, AND ONE PAIR OF DENIM TROUSERS. OVERSHOES WERE AN UNHEARD-OF ITEM. HOWEVER, THE FAMILY FLOURISHED AND ENJOYED GOOD HEALTH WITH ONLY THE USUAL CHILDHOOD DISEASES. THE ROLE OF DOCTOR AND NURSE FELL TO MOTHER DURING SUCH ILLNESS, AND SOME OF PARLEY'S CHERISHED MEMORIES ARE OF THE TENDER LOVING CARE WITH WHICH MOTHER MARGARET SURROUNDED HER LOVED ONES.

PAGE 85 CUB RIVER BENCH

THE FAMILY WERE FAITHFUL LATTER-DAY SAINTS ATTENDING THEIR MEETINGS REGULARLY. SUNDAY SCHOOL AND SACRAMENT SERVICES WERE HELD CONSECUTIVELY ON SUNDAY AND THE FAMILY DROVE TWO MILES TO THE CHURCH HOUSE IN ALL KINDS OF WEATHER. A WHITE TOPPED SURRY WAS USED FOR TRANSPORTATION DURING THE SUMMER AND A SLEIGH, WHEN SNOW COVERED THE ROADS. THE OLDER CHILDREN OFTEN WALKED HOME FROM TOWN AND IT WAS ON ONE OF THESE TRIPS THAT PARLEY MADE HIS FIRST ACQUAINTANCE WITH A SKUNK. ONE SUMMER AFTERNOON PARLEY AND A COUSIN, GEORGE MCCALPIN, WERE MAKING THEIR WAY HOMEWARD THROUGH A NEIGHBORING FIELD WHEN THEY CAME FACE TO FACE WITH A SKUNK. COUSIN GEORGE PULLED A HEAVY BOLT FROM HIS POCKET, TOOK CAREFUL AIM AND LET FLY. THE SKUNK RETREATED WITH THE BOYS IN HOT PURSUIT DETERMINED TO PELT THAT "CHICKEN THEIVING SKUNK." WHEN THE CONQUERING HEROS PRESENTED THEMSELVES AND THEIR TROPHY TO MOTHER MARGARET, THEIR RECEPTION WAS LESS THAN ENTHUSIASTIC FOR IT WAS NECESSARY TO WEIGHT THEIR CLOTHING WITH ROCKS AND SUBMERGE THEM ON THE RIVER BOTTOM FOR SEVERAL DAYS BEFORE THEY WERE DEODORIZED.

PARLEY ATTENDED SCHOOLS AT FRANKLIN, NASHVILLE, AND THE ONEIDA ACADEMY AT PRESTON, IDAHO, RECEIVING THE EQUIVALENT OF A HIGH SCHOOL EDUCATION. THE FAMILY MOVED TO WHITNEY, WHEN HE WAS ABOUT TWELVE YEARS OLD. IT WAS HERE THAT HE BECAME A MEMBER OF THE WHITNEY BASEBALL CLUB AT THE AGE OF SEVENTEEN. PARLEY REMEMBERS THE CLUB WITH GREAT PRIDE AND SPEAKS OF IT AS BEING "THE BEST BALL TEAM IN THE VALLEY". HE LEFT WHITNEY TO FULFILL A SOUTHERN STATES MISSION IN 1901, WHERE HE WAS PRESIDENT OF THE ALABAMA CONFERENCE FOR ONE YEAR. IT WAS HERE THAT HE AND HIS COMPANION FACED AN ANGRY MOB INTENT ON BODILY HARM. HIS PERSUASIVE ABILITY PROVED A VALUABLE ASSET. HE TALKED CALMLY TO THE RUFFIANS THEN FURTHER DISARMED THEM WITH HIS FINE SINGING VOICE RENDERING TWO WAR TIME SONGS, "BREAK THE NEWS TO MOTHER", AND "WHILE THE SHOTS AND SHELLS WERE FALLING". AT THIS OPPORTUNE MOMENT THEY MADE GOOD THEIR ESCAPE AND LATER PARLEY BAPTIZED SEVENTEEN CONVERTS INTO THE CHURCH.

HE RETURNED FROM HIS MISSION IN 1903 AND ON DECEMBER 23, HE MARRIED ADELAIDE DONEY LOWE. THEY BEGAN THEIR MARRIED LIFE IN THE S.C. PARKINSON HOME AT FRANKLIN. IT WAS HERE THAT THEIR FIRST CHILD, NONA, WAS BORN. PARLEY WAS EMPLOYED BY THE SEGO MILK COMPANY AS AN INSPECTOR. HIS DUTIES WERE TO SEE THAT THE MILK WAS CLEAN AND WELL HANDLED AND HE VISITED SURROUNDING FARMS IN AN ESSEX AUTOMOBILE. HE HELD THIS POSITION FOR TEN YEARS THEN BEGAN HIS CAREER AS AN INDEPENDENT GROCER. THIS WAS HIS VOCATION UNTIL HIS RETIREMENT IN 1946. FROM THE S.C. PARKINSON HOME PARLEY MOVED HIS FAMILY INTO THE

PAGE 87 PARLEY BRIGGS AND FAMILY

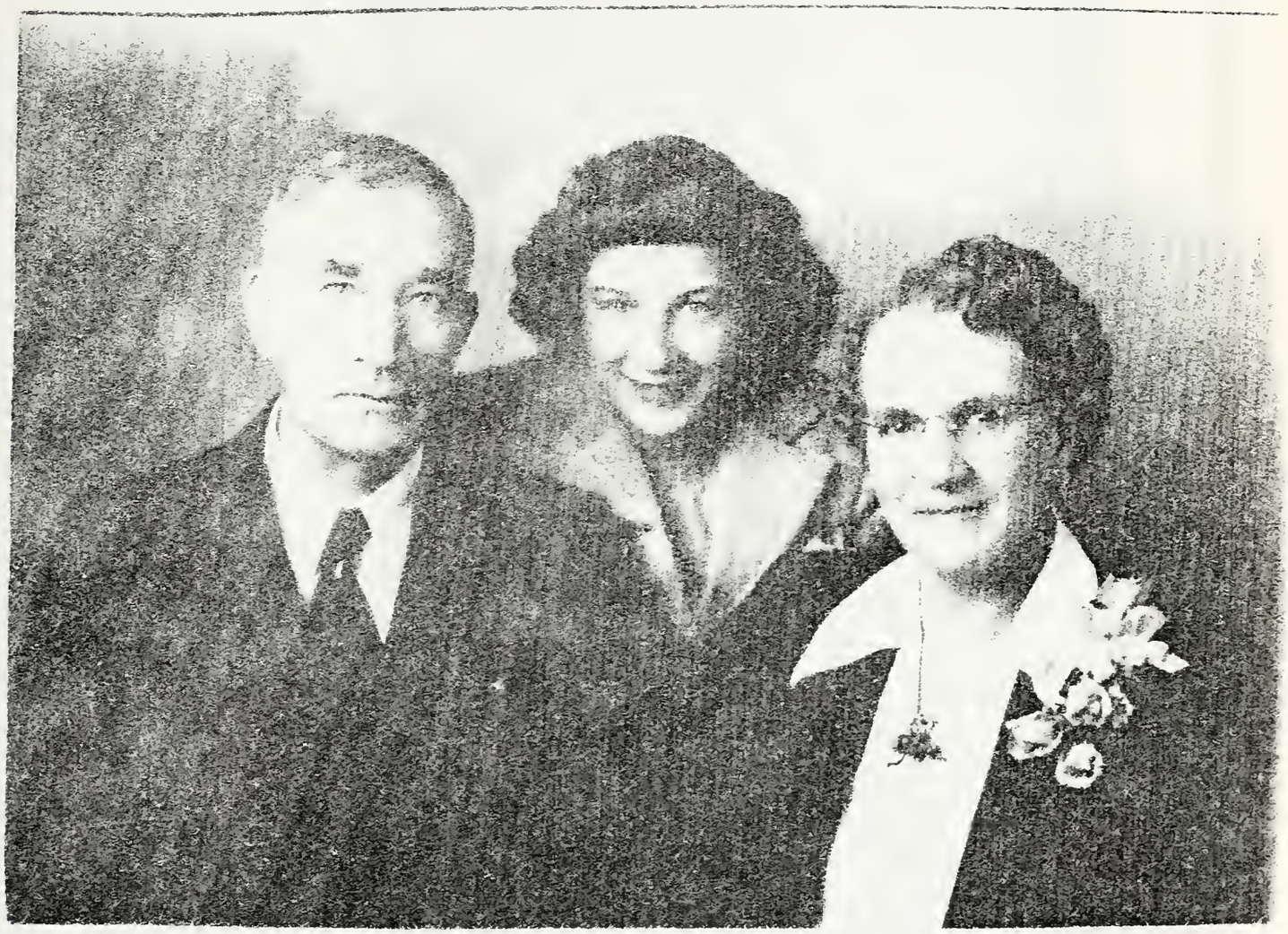

PAGE 88 PARLEY BRIGGS RENEE MARTHA

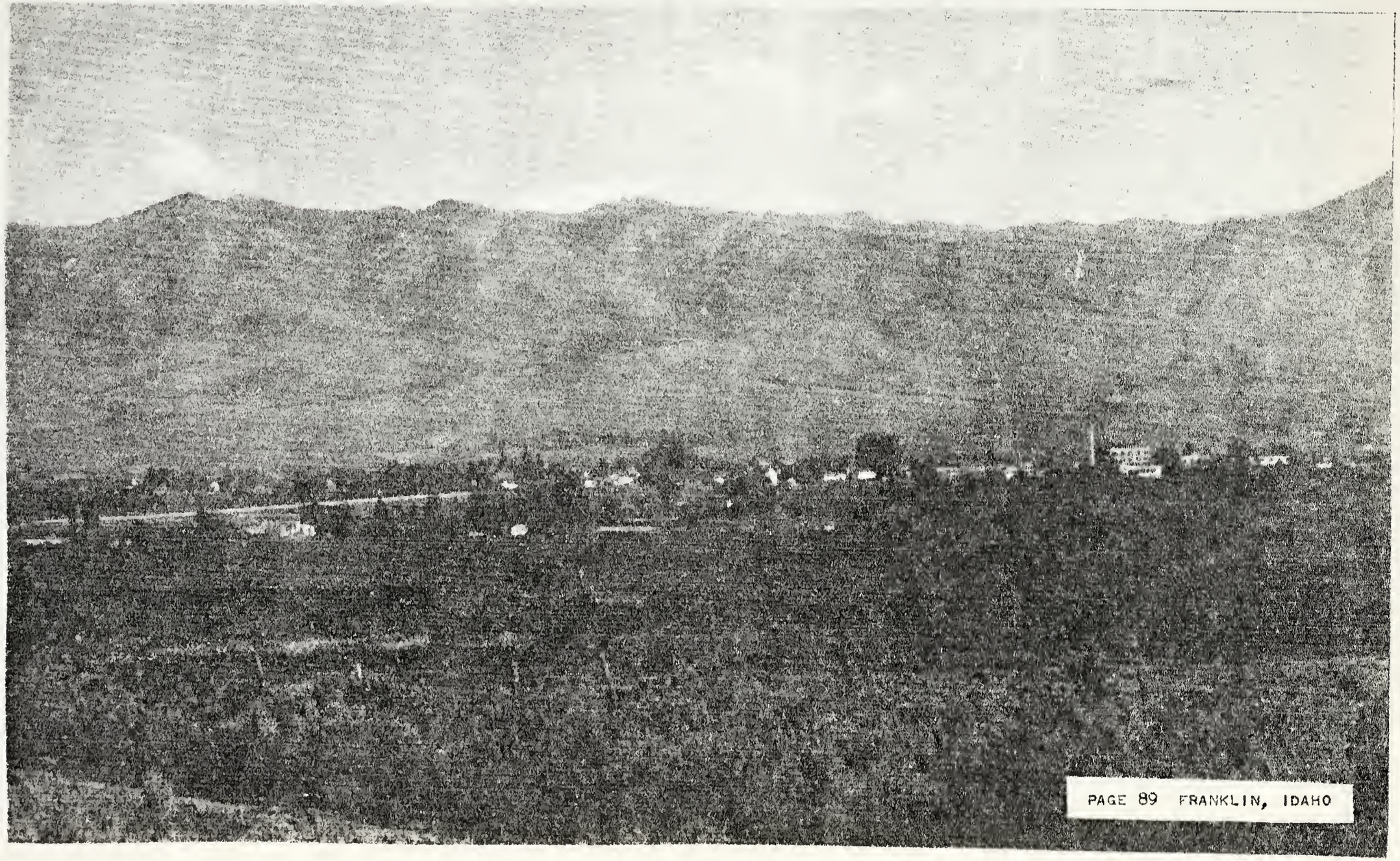

PAGE 89 FRANKLIN, IDAHO

ELIZA HATCH HOME WHERE HIS NEXT FOUR CHILDREN WERE BORN: MILDRED L., PARLEY L., ADDIE L., AND MARGARET L. IN DECEMBER 1915 THE FAMILY MOVED INTO THEIR NEWLY BUILT YELLOW BRICK, BUNGALOW STYLE, HOME, COMPLETE WITH MODERN CONVENIENCES. THIS LOVELY ROOMY HOME WAS BUILT FOR A TOTAL OF $3,000. DURING THE NEXT EIGHT YEARS THREE MORE CHILDREN WERE ADDED TO THE FAMILY: VICTOR L., WOODROW L., AND WAYNE L.

ON JUNE 11, 1925 THE FAMILY AND COMMUNITY WERE SHOCKED AND SADDENED WITH THE SUDDEN DEATH OF ADELAIDE AND HER NEWLY BORN INFANT DAUGHTER. FOR THE NEXT FOUR YEARS THE OLDER GIRLS OF THE FAMILY STEPPED INTO THE ROLE OF SUBSTITUTE MOTHER AND HOMEMAKER AND PERFORMED THEIR DUTIES ADMIRABLY. HOWEVER, THE FAMILY WAS INCOMPLETE WITHOUT WIFE AND MOTHER AND A VOID WAS FILLED BY PARLEYS' MARRIAGE TO MARTHA ALMIRA MECHAM ON AUGUST 28, 1929. THE FOLLOWING YEAR A BABY GIRL WAS BORN TO THIS UNION AND GIVEN THE NAME OF BARBARA RENEE. THE INTERVENING YEARS PROVED HAPPY ONES WITH THE SUCCESSFUL COMBINATION OF THREE FAMILIES. HOME AT THIS TIME WERE SIX OF PARLEYS' CHILDREN, TWO OF MARTHAS' BY A PREVIOUS MARRIAGE AND RENEE, THE BONUS BABY.

THROUGHOUT HIS LIFE PARLEY HAS BEEN AN ACTIVE CHURCH WORKER. HE HAS FULFILLED THREE HOME MISSIONS FOR ONEIDA STAKE. HIS THREE COMPANIONS WERE: ROBERT LOWE, PETER G. WHITEHEAD, AND WILLIAM LOWE. HE WAS A MEMBER OF THE FRANKLIN AND WHITNEY WARD CHOIRS FOR A TOTAL OF SIXTY-FIVE YEARS. HE ALSO SERVED IN THE FRANKLIN WARD BISHOPRIC AND WAS PRESIDENT OF THE YMMIA. IN A CIVIC CAPACITY HE SERVED ON THE IDAHO DAY CELEBRATION COMMITTEE FOR A TOTAL OF THIRTY YEARS. HE LOVES MUSIC AND DANCING AND HAS AN IRREPRESSABLE SENSE OF HUMOR. HE LOVES TO TRAVEL AND AT THIS WRITING (JULY 1963) HE HAS THIRTEEN TRIPS TO CALIFORNIA, FIVE THROUGH YELLOWSTONE PARK, TWO TO CANADA, THREE TO SEATTLE, WASHINGTON, AND TWO TO DENVER, COLORADO, TO HIS CREDIT.

THROUGHOUT THE YEARS PARLEY HAS DEVELOPED THE RARE GIFT OF APPROACHING LIFE FROM THE POSITIVE POINT OF VIEW. HE ALWAYS LOOKS FOR THE BEST IN OTHERS AND INVARIABLY FINDS IT. BECAUSE HE LOOKS FOR THE BEST, HE INSPIRES OTHERS TO DO THEIR BEST. HIS KEEN SENSE OF HUMOR IS THE "PIED PIPER" MAGIC THAT SO OFTEN CASTS ITS' ENCHANTING SPELL OF LAUGHTER UPON ALL FORTUNATE ENOUGH TO KNOW, OR HAVE KNOWN THIS REMARKABLE MAN.

AT THIS WRITING PARLEY IS EIGHTY-SEVEN YEARS YOUNG BY THE CALENDAR, AND ETERNALLY YOUNG BY THE HEART. THIS QUALITY OF AGELESSNESS EVIDENCED BY THE TWINKLE IN HIS EYE, AND THE SPARKLE OF WIT, IS AN INSPIRATION AND TESTIMONY TO A LIFE WELL LIVED.

DESCENDANTS OF
JOSEPH DUNKLEY AND
MARGARET WRIGHT
CHILD NUMBER 6

- SARAH SOPHIA (GEORGE TAFT BENSON)
  - EZRA TAFT (FLORA S. AMUSSEN)
    - REED AMUSSEN (MARY M. HINCKLEY)
      - STEPHEN REED
      - STEPHANIE
      - STACEY ANN
      - MARGARET
      - MARY
    - MARK AMUSSEN (LELA WING)
    - BARBARA AMUSSEN (ROBERT H. WALKER)
      - FLORA ELIZABETH
      - HEATHER BENSON
      - LAUREL BENSON
    - BEVERLY AMUSSEN (JAMES M. PARKER)
    - BONNIE AMUSSEN (LOWELL L. MADSEN)
      - MARK BENSON
    - FLORA BETH
  - JOSEPH DUNKLEY (IVA LAURA JONES)
    - COLLEEN (RONALD D. LAW)
      - LAURALEE
      - LINDA ANNE
      - SHARON ETHELWYNN
    - JOE DELL (ALDINE CASE)
      - JOE DEVON
      - KEVIN ROLAND
      - SHELLY KAYE
      - LEANN
      - GREGORY PAUL
    - DAVID KEITH (MADELIN A. LAW)
      - ROLAND KEITH
      - RONALD DAVID
  - MARGARET (RULON KELLER)
    - RULON BENSON
    - BENSON JAMES
    - MAR RUE (BOYD K. SIMMONS)
      - KERRY BOYD
      - JUDITH KAY
      - ROBERT ALMA
      - DEBORAH DEE
      - KATHLEEN
      - JAMES DANIEL
      - RULON DAVID
    - MARCO (SETH FORSGREN)
    - SARAH BETH (ROBERT THOMPSON)
    - LAMOND BENSON (BETTY GARBER)
    - GEORGE BENSON
    - JAMES LEO
  - ORVAL DUNKLEY (LOURENA CLAYSON)
    - ORVAL CLAYSON (ELAINE OLIVERSON)
      - CLIFFORD RULON
      - ANNETTE
      - JOHN KELLER
      - PATRICIA ANN
      - TAMARA
      - MAUREEN
    - KENT (LOUISE ANDERSON)
    - MIGNON
    - LARRY DAVID
    - MORRIS CLAYSON
    - MARSHA
    - VAUGHN CLAYSON
  - LOUISA (QUENTIN GREENWOOD)
    - JANET (NEIL J. JENSEN)
      - LORA LEE
      - MARGARET TAMINA
    - DONALD BENSON (PATRICIA TEICHERT)
    - EVELYN (FRANK H. DAVIS)
      - JEFFREY C.
      - LAURA ANN
    - DAVID EARL
  - LERA (CYRIL WHITTLE)
    - LEE MONROE (CONNIE EGLEY)
      - KATHLEEN
      - DEBRA
      - SHARON
      - GERALDINE
      - BETTY JEAN
      - GAYLENE
    - SABRA (ELWOOD PETERSON)
    - WILLIAM MONROE
    - KENNEN (VERNE STEINAGEL)
      - TONYA
      - TERRI LYNN
      - TEDDI LOUISE
      - CHRISTIAN TAFT
    - SONJA (DENNIS PETERSON)
    - MARY LOUISE
    - GEORGE BENSON
    - VALERIE
    - CYRIL MONROE JR.
      - RICHARD QUENTIN
    - PERRY DANIEL
  - VALDO (RUTH WATKINS)
    - LAURALIE (GARY TANNER)
      - CATHERYN
      - DANA MONROE
      - DIANA
      - LEE MONROE JR.
      - MARK MONROE
      - GEORGE MONROE
      - BARBARA
    - JOHN TAFT
    - RALPH VALDO
    - REBECCA
    - JO ANN
  - GEORGE TAFT III (WILMA M. HARRIS)
    - MARDI GAIL (BOYD I. HILL)
      - ELREY LYNN
      - KLYSS
      - VALYNN
      - VAUGHN LESLIE
    - GEORGE TAFT IV
    - MAUREEN MAUDELL
    - BRIAN HARRIS
  - SARAH (1 ACKTON JENSEN) (2 THOMAS EVELETH)
    - JERRY WAYNE
    - JUDITH JENSEN
  - ROSS DEAN (BARBARA WHITE)
    - BRETT MACKENZIE
      - KENDRA
      - LANE ORIN
    - REX WHITE
      - GARY RICHARD JR.
    - KIM
  - VOLCO BALLIF (1 HELEN ANDERSON) (2 ANNE MACCHIAROLI)
    - GARY
    - JERRY

PAGE 92 SARAH SOPHIA

SARAH BENSON DUNKLEY

BY EZRA TAFT BENSON

BORN OF STAUNCH SCOTCH-ENGLISH PARENTS, SARAH DUNKLEY FIRST SAW THE LIGHT OF DAY IN THE LITTLE PIONEER VILLAGE OF FRANKLIN, IDAHO'S OLDEST PERMANENT WHITE SETTLEMENT, WHERE HER FATHER HAD BEEN SENT BY BRIGHAM YOUNG, AS ONE OF THE LEADERS OF A PIONEER BAND TO ESTABLISH THE FIRST COLONY IN NORTHERN CACHE VALLEY.

SARAH'S SPARKLING DARK EYES AND ABUNDANT BLACK HAIR ADDED TO HER SWEET AND PLEASING PERSONALITY. REFERRED TO AS "A LITTLE MOTHER" SHE WAS A LEADER AMONG THE YOUNGER SET WHERE HER SWEET SPIRIT AND FERVENT TESTIMONY WAS EVER AN INFLUENCE FOR GOOD. WHILE STILL IN HER TEENS SHE HAD COMPLETED THE WORK AT THE ONE-ROOM SCHOOL HOUSE, THE ONEIDA STAKE ACADEMY, AND HAD ORGANIZED AND TAUGHT A SUMMER SCHOOL.

BLESSED WITH A LOVELY VOICE, SHE WAS IN DEMAND FOR SOLOS, PARTICIPATED IN CHORUSES, AND SANG IN THE THEN POPULAR WARD CHOIR WHICH WON FIRST PRIZE IN A VALLEY-WIDE CONTEST AND WAS LED BY ELISE BENSON ALDER, LATER A MEMBER OF THE RELIEF SOCIETY GENERAL BOARD. EARLY IN HER YOUNG WOMANHOOD, SARAH COMPLETED A SPECIAL SEWING COURSE IN LOGAN. KNOWN FOR HER BEAUTIFUL SEWING, SHE OFTEN SERVED YOUNG AND OLD IN THIS CAPACITY, AND LATER MADE DRESSES, TROUSERS, AND SHIRTS FOR HER LARGE FAMILY UNTIL THEY WERE IN COLLEGE.

HER MARRIAGE IN THE LOGAN TEMPLE, OCTOER 19, 1898 TO GEORGE TAFT BENSON, JOINED TWO PROMINENT FAMILIES OF THIRTEEN CHILDREN EACH. A MODEL HOMEMAKER, SHE MOVED WITH HER HUSBAND INTO A SIMPLE TWO-ROOMED HOUSE WHICH HAD BEEN PLANNED, BUILT, FURNISHED AND DECORATED LARGELY WITH HER OWN HANDS. HERE ELEVEN CHILDREN, SEVEN SONS AND FOUR DAUGHTERS, WERE BORN AND REARED, ALTHOUGH HER LIFE WAS DESPAIRED OF AT THE BIRTH OF HER OLDEST SON, EZRA TAFT.

AS A DEVOTED MOTHER AND WIFE, SARAH CHEERFULLY ENCOURAGED HER HUSBAND IN HIS SERVICE AS A MEMBER OF THE BISHOPRIC, STAKE PRESIDENCY, AS A HIGH COUNCILMAN, COUNTY COMMISSIONER AND COMMUNITY BUILDER.

WHILE REARING HER FAMILY, ALL OF WHOM WERE FULLY ACTIVE IN THE CHURCH, SARAH FOUND TIME TO SERVE IN BOTH THE WHITNEY WARD AND FRANKLIN STAKE. SHE WAS A TEACHER IN SUNDAY SCHOOL FOR MANY YEARS, WAS CHOSEN COUNSELOR IN THE RELIEF SOCIETY TO EMMA DUNKLEY AS PRESIDENT AND BARBARA BALLIF AS COUNSELOR. SHE SERVED AS A MEMBER OF FRANKLIN STAKE PRIMARY BOARD, AND WAS PRESIDENT OF THE WARD RELIEF SOCIETY FROM JULY 27, 1930 UNTIL 1932 WITH LUCY TANNER AND AGNES WALLACE AS COUNSELORS. SHE WAS

George Taft Benson.

Sarah D. Benson

PAGE 94 SARAH SOPHIA AND GEORGE AND FAMILY

ALSO SECOND COUNSELOR TO CECILIA WINWARD FROM AUGUST 19, 1910 UNTIL MARCH 27, 1916.

IN 1912 HER HUSBAND RESPONDED TO A CALL FOR A MISSION TO THE NORTHERN STATES, LEAVING HER WITH SEVEN CHILDREN. THE EIGHTH CHILD WAS BORN FOUR MONTHS LATER. HALF OF THE FARM WAS SOLD TO FINANCE THE MISSION AND A PART OF THE BALANCE WAS USED TO FEED A DAIRY HERD LEFT IN THE CHARGE OF THE FAMILY. IN SPITE OF THE LOAD CARRIED BY THIS NOBLE WOMAN, IT WAS OFTEN SAID, "NEVER AT ANY TIME DID WE HEAR A MURMUR FROM HER LIPS."

LATER, THE SEVEN SONS FILLED HONORABLE MISSIONS FOR THE CHURCH, AND ALL WERE DISTRICT PRESIDENTS. TWO HAVE FILLED SECOND MISSIONS. MOST ALL HAVE SINCE FILLED POSITIONS OF TRUST IN STAKES, WARDS, AND MISSIONS, AS BISHOPS, DISTRICT PRESIDENTS, HIGH COUNCILMEN, STAKE PRESIDENTS AND GENERAL AUTHORITY, ETC. THE DAUGHTERS, ALL HONORABLE MOTHERS, HAVE BEEN EQUALLY DEVOTED.

SARAH DUNKLEY BENSON LIVED A LIFE WHICH SEEMED WITHOUT FLAW, AS WIFE, MOTHER, AND LATTER-DAY SAINT. FROM HER SICK BED WHERE SHE WAS SUFFERING FROM AN INCURABLE AILMENT, FOLLOWING AN OPERATION, BUT UNKNOWN TO HER CHILDREN, SHE BID ONE OF HER YOUNGEST SONS GOODBYE AS HE LEFT FOR THE SOUTHERN STATES MISSION, IN THESE WORDS, "NO MATTER WHAT HAPPENS AT HOME, I WANT YOU TO COMPLETE YOUR MISSION." A FEW MONTHS LATER THIS HEROIC MOTHER PASSED PEACEFULLY AWAY. ALMOST A YEAR TO THE DAY, HER GRATEFUL HUSBAND FOLLOWED HER.

THE CHARGE "COMPLETE YOUR MISSION", WAS FULLY HONORED, AS HER NAME IS HONORED BY A NUMEROUS POSTERITY FROM ELEVEN FAMILIES - HER SONS AND DAUGHTERS.

DESCENDANTS OF
JOSEPH DUNKLEY AND
MARGARET WRIGHT
CHILD NUMBER 7

- KITTIE (GEORGE MORGAN POOLE)
  - GEORGE DUNKLEY
  - WILLIAM WRIGHT (GEORGIA HYDE)
    - MAXINE (RICHARD E. KNIGHT)
    - GEORGE ARLEND (T)
    - GEORGIA ARLENE (T)
    - WILLIAM DUNKLEY
    - VIRGINIA
    - DOUGLAS MORGAN
    - RICHARD ALAN
  - MORRIS HASLEY (RHONDA NELSON)
    - MELANIE (ACE SPENCER RAYMOND)
    - CAROLYN
    - NANCY
    - MORRIS NELSON
    - ROBERT GEORGE
    - JANET
    - COLLEEN
    - RAYMOND JOHN
  - MARGARET (FRANKLIN D. RICHARDS)
    - DONNA KAY (JON CARVEL CARPENTER)
    - SUZANNE
    - FRANKLIN DEWEY
    - WILLARD ROBERT
  - GLORIS GEORGIA (CHARLES W. GOFF)
    - GARY STEPHEN
    - CHARLES WILLIAM
    - GREGORY LEE
  - ROMA (CHARLES AQUILLA ALLEN)
    - KITTIE
    - BONNIE
    - JULIE
    - CHARLES POOLE

PAGE 97 KITTIE DUNKLEY

KITTIE DUNKLEY POOLE

BY ROMA POOLE ALLEN

I SHALL ALWAYS REMEMBER THE AFTERNOON THAT MY SISTER, WHILE VISITING MOTHER, ENCOURAGED HER TO START WRITING A HISTORY OF HER LIFE. AT THAT TIME WE DID NOT REALIZE THAT WITHIN A SHORT YEAR WE WOULD BE DISPOSING OF OUR MOTHER'S MATERIAL POSSESSIONS AND FINDING BITS OF PAPER ON WHICH SHE HAD MADE A NOTE OF THINGS SHE HAD REMEMBERED AND WANTED TO INCLUDE IN THE HISTORY SHE HAD DRAFTED. MANY BRING TEARS TO MY EYES, SUCH AS THE POEM WRITTEN TO ME STARTING, "DEAR ROMA, BEGIN EACH DAY WITH A SONG IN YOUR HEART, A SONG SO ATTUNED WITH INFINITE LIFE AND HOPE AND LOVE THAT IT MUST BE SUNG." AND I REMEMBER THAT THOSE LINES DESCRIBE MY MOTHER. WE LEARNED TO DETECT WHEN MOTHER WAS LONELY, UNDER FINANCIAL PRESSURE, OR WORRIED OVER A SICK CHILD BECAUSE SHE CONTINUALLY HUMMED "COUNT YOUR BLESSINGS." AND MANY HURRIEDLY WRITTEN NOTES BRING A SMILE TO MY LIPS SUCH AS THE ONE WHICH NOTED "SUGAR CANE MOLLASSES CANDY", AND I REMEMBER MY MOTHER'S OPTIMISM, SENSE OF HUMOR, AND HER JOY OF LIVING EACH DAY.

HAPPINESS AND THANKFULNESS ABOUNDED IN THE HUMBLE HOME OF JOSEPH DUNKLEY ON A COLD MARCH 1 DAY IN 1880 AS MARGARET WRIGHT DUNKLEY HAD GIVEN BIRTH TO TWINS, A BOY AND A GIRL. KITTIE DUNKLEY, THE LITTLE BLACK HAIRED, BROWN EYED GIRL, WAS THE EIGTH CHILD OF THIS BLESSED FAMILY. THE TWO-ROOM LOG CABIN IN WHICH THEY LIVED HAD BEEN FRESHLY WHITEWASHED INSIDE AND WAS NEAT AND CLEAN. JOSEPH HAD CONSTRUCTED A CRADLE FOR THE BABIES. THE ROCKER ROUNDS PROTUDED OUT THE SIDE OF THE CRADLE AND MARGARET WOULD SIT BY ITS SIDE, WITH HER FOOT ON THE ROUND GENTLY ROCKING THE CRADLE. OFTEN SHE HUMMED A SOFT MELODY AS SHE BUSILY OCCUPIED HER HANDS WITH KNITTING OR MENDING.

UNTIL SHE WAS ABOUT FOUR YEARS OF AGE KITTIE, HER TWIN BROTHER, WILLIAM AND HER SISTER, SARAH, SLEPT IN THE SAME BED. IN THE MORNING THEY WOULD ALL SING, "ARE YOU WORKING EVERYDAY, AND WHAT DO YOU DO WITH YOUR PAY? WHEREVER YOU GO THEY WANT TO KNOW, 'ARE YOU WORKING EVERYDAY'?" WILLIAM COULD HARDLY PRONOUNCE THE WORDS.

THE CHILDREN NEVER LACKED FOR RECREATION. WHETHER IT WAS RIDING FIVE AT A TIME ON THEIR FAVORITE HORSE, OLD TOM; WADING IN THE STILL RIVER IN FRANKLIN IN SEARCH OF CLAMS; SKATING ON THE ICE; SLEIGHRIDING; OR SWIMMING IN THE CUB RIVER, THE GIRLS IN LONG DRESSES AND PANTALOONS; EACH DAY PRESENTED NEW ADVENTURE.

IN THE EVENING WEARY CHILDREN CROWDED AROUND THE TABLE FOR THEIR SUPPER WHICH OFTEN CONSISTED OF LUMPY-DICK. IT WAS MADE BY ADDING FLOUR TO BOILING WATER AND WAS SERVED WITH MILK OR CREAM AND SUGAR.

FAMILY PRAYER, USUALLY OFFERED BY THE FATHER, JOSEPH, WAS A DAILY SOURCE OF STRENGTH AND INSPIRATION. LOVE AND CONTENTMENT WERE PRESENT IN THIS HOME.

WHEN KITTIE WAS SIX YEARS OF AGE SHE ATTENDED SCHOOL IN NASHVILLE. THE SNOW IN THE WINTER WAS VERY DEEP AND KITTIE, SARAH, AND THEIR BROTHERS WERE TAKEN TO SCHOOL ON A HORSE DRAWN SLEIGH CONSTRUCTED BY THEIR FATHER.

UNCLE GEORGE WRIGHT AND HIS FAMILY WERE THEIR NEAREST NEIGHBORS, AND KITTIE ENJOYED PLAYING WITH THEIR CHILDREN.

ON THEIR EIGTH BIRTHDAY, KITTIE AND WILLIAM WERE BAPTIZED BY THEIR FATHER IN A RIVER IN FRANKLIN. IT WAS SO COLD THAT JOSEPH HAD TO BREAK THE ICE ON THE RIVER TOP.

IN 1888 THE DUNKLEYS MOVED TO WHITNEY, IDAHO, WHERE KITTIE ATTENDED AND GRADUATED FROM THE WHITNEY SCHOOL, WHICH WAS LOCATED IN THE NORTH PART OF FRED RALLISON'S HOUSE.

KITTIE, SARAH AND THE BENSON TWINS, FLORENCE AND ADDIE, WERE CLOSE FRIENDS AND HAD MANY ENJOYABLE TIMES TOGETHER. ONE DAY THE GIRLS DECIDED TO CHANGE THEIR NAMES. IT WAS SUGGESTED THAT KITTIE BE CALLED KATE AND FROM THAT TIME SHE WAS KNOWN BY THAT NAME.

IN 1896 KATE ATTENDED THE ONEIDA STAKE ACADEMY IN PRESTON, IDAHO. SHE WAS KNOWN AS A CHARMING YOUNG LADY, BLESSED WITH A CHEERFUL DISPOSITION AND PLEASING PERSONALITY. PROGRAMS AND PARTIES WERE GIVEN AT SCHOOL, CHURCH, AND IN THE DUNKLEY HOME AND KATE WITH HER LONG, BLACK HAIR AND SHINY, DARK BROWN EYES DID NOT LACK FOR ADMIRERS. HER PARENTS KNEW AND LIKED HER FRIENDS AND THEY WERE WELCOME. KATE WAS TRUSTWORTHY AND HER PARENTS ALLOWED HER AND HER BOYFRIENDS AND GIRLFRIENDS TO GO ON SHORT PLEASURE TRIPS. OCCASIONALLY THEY TRAVELED BY BUGGY AS FAR AWAY AS LOGAN TO VISIT KATE'S HALF-SISTER, MARGARET, OR MAGGIE AS SHE WAS CALLED.

KATE WAS WITH THE GROUP THAT WON FIRST PRIZE WHEN THE STAKES COMPETED WITH ONE ANOTHER IN A SINGING CONTEST IN THE LATTER-DAY SAINT TABERNACLE AT LOGAN, UTAH. MRS. ELIESE BENSON ALDER CONDUCTED THE SINGING. THE $25.00 PRIZE WAS SPENT BY THE GROUP TO BUY A SACRAMENT SET, CONSISTING OF A SILVER PITCHER AND CUPS, TO PRESENT

TO THE WHITNEY WARD. OFTEN THE GROUP WOULD SERENADE WARD MEMBERS. RUTH FOSTER TOLD THE STORY OF THE EVENING SHE WAS SERENADED BY THIS YOUNG GROUP. SHE HAD FALLEN ASLEEP IN HER ROCKER WITH HER BABY IN HER ARMS. AS SHE SLOWLY AWAKENED TO THE MUSIC SHE THOUGHT IT WAS ANGELS SINGING "LADY AWAKE".

KATE, WHEN IN HER EARLY TEENS, STAYED ONE SUMMER WITH MAGGIE AT LOGAN. THERE SHE LEARNED DRESSMAKING FROM A MRS. KENT. FROM THAT TIME ON KATE DID MOST OF THE SEWING FOR HERSELF AND HER MOTHER. SHE AND SARAH USUALLY MADE THEIR DRESSES ALIKE. THEY WERE FASHIONED WITH LONG SLEEVES, HIGH NECKLINES SOMETIMES WITH RUFFLES, AND LONG FULL SKIRTS. ONE DAY THE TWO GIRLS DECIDED TO IMPROVE THE APPEARANCE OF THEIR UPSTAIRS BEDROOM. THEY BOUGHT SOME FACTORY TICKING AND TACKED IT OVER THE EXPOSED RAFTERS TO CONCEAL THEM. SURVEYING THEIR WORK, THEY BOTH AGREED THE ROOM LOOKED MUCH BETTER.

FACTORY TICKS WERE MADE FOR THE BEDS AND WHEN THE TRESHING WAS DONE IN THE FALL THE TICKS WERE FILLED WITH CLEAN STRAW. AT FIRST THE MATTRESS WOULD BE OVER A YARD HIGH BUT BY THE NEXT THRESHING ONLY THE CHAFF REMAINED IN THE BOTTOM OF THE TICK AND THE SLATS IN THE BED FELT RATHER HARD.

THE DUNKLEY CHILDREN WERE TAUGHT TO ACCEPT RESPONSIBILITY AND THE GIRLS WERE TRAINED IN HOUSEKEEPING AND COOKING. AT 17 YEARS OF AGE, KATE LIVED WITH THE HENDRICKSON FAMILY AND LATER THE PRES. KIMBALL FAMILY IN LOGAN, UTAH. FOR ABOUT $2.00 A WEEK SHE WORKED LONG HOURS AS THEIR HOUSEKEEPER. SUNDAY WAS ALWAYS A SPECIAL DAY AS SHE WOULD MEET WITH HER FRIENDS AND ATTEND SUNDAY SCHOOL IN THE SEVENTH WARD.

ONE SUMMER KATE AND SARAH STAYED WITH MAGGIE AND WORKED AT THE JOHN A. HENDRICKSON KNITTING FACTORY. THEY OPERATED A MACHINE THAT MADE WOOLEN STOCKINGS.

IN JUNE OF KATE'S TWENTY-FIRST YEAR THE DUNKLEY FAMILY WERE SADDENED BY THE DEATH OF THEIR FATHER.

WHEN KATE WAS TWENTY-TWO YEARS OLD SHE MET A YOUNG MAN, GEORGE MORGAN POOLE, WHO HAD RECENTLY MOVED TO WHITNEY.

GEORGE WAS BORN OCTOBER 8, 1882 IN SPARTANBURG, SOUTH CAROLINA. HE WAS THE NINTH CHILD OF SARAH JANE MORRIS AND ROBERT COLEMAN POOLE. HIS MOTHER DIED FOLLOWING HIS BIRTH. FIVE YEARS LATER HIS FATHER MARRIED SUSANNA KIRBY.

GEORGE WAS BAPTIZED AND CONFIRMED A MEMBER OF THE CHURCH OF JESUS CHRIST OF LATTER-DAY SAINTS AT THE AGE OF FIFTEEN. THE POOLE FAMILY FIRST HEARD THE TRUTHS

OF THE GOSPEL OF JESUS CHRIST WHEN THE MORMON MISSIONARIES WERE LED TO THEIR HOME. THE FATHER WAS VERY ILL WITH TYPHOID FEVER AND WHEN HE SAW THE MISSIONARIES HE CALLED THEM BY NAME AND TOLD THEM HE HAD HAD A DREAM AND KNEW WHY THEY WERE THERE.

ALTHOUGH THE POOLE FAMILY HAD LIVED ON AN ESTATE THAT HAD BEEN HANDED DOWN FROM FATHER TO SON SINCE THE EAST COAST WAS FIRST SETTLED, THEY WERE ESTRANGED FROM THEIR RELATIVES AND FRIENDS BECAUSE OF THEIR RELIGIOUS BELIEFS AND SOON THEY DESIRED TO LIVE AMONG THE SAINTS.

IN APRIL 1901, ROBERT, SUZANNA AND GEORGE CAME TO UTAH. THEIR OTHER CHILDREN HAD PRECEDED THEM. AFTER A FEW MONTHS THEY MOVED TO WHITNEY. IT WASN'T LONG BEFORE THE FATHER HAD CONSTRUCTED A SMALL HOME ON THE FEW ACRES OF LAND HE HAD PURCHASED.

SOON AFTER THEIR FIRST MEETING GEORGE ASKED KATE FOR A DATE. MANY ENJOYABLE, HAPPY TIMES FOLLOWED, USUALLY IN THE COMPANY OF KATE'S BROTHER, WILLIAM, AND HIS GIRL FRIEND. ONE DAY THE FOUR OF THEM WERE GOING THROUGH FRANKLIN IN A BUGGY. THEY WERE DRIVING WEST AND AN EAST BOUND BUGGY RAN INTO THEM OVERTURNING THEIR BUGGY AND THROWING THEM INTO THE ROAD. THEY WERE ALRIGHT EXCEPT FOR A FEW BRUISES. GEORGE EXCLAIMED, "OH, MY NEW WHIP IS BROKEN AND I JUST BOUGHT IT YESTERDAY." THEY LAUGHED OVER THIS INCIDENT MANY TIMES. KATE APPRECIATED AND ENJOYED GEORGE'S OPTIMISTIC AND OFTENTIMES HUMOROUS OUTLOOK.

AFTER THEY WERE ENGAGED KATE AND GEORGE HAD TO MAKE PREPARATIONS FOR THEIR HOME BEFORE THEY COULD BE MARRIED. ONE DAY GEORGE NOTICED SERGE BENSON HOUSECLEANING. SERGE LIVED IN THE HOUSE NEXT TO THE WHITNEY STORE. GEORGE CALLED THROUGH THE WINDOW, "WHICH ROOM ARE YOU GOING TO RENT TO ME?" SERGE, BELIEVING HE WAS SERIOUS, SAID, "I CAN PROBABLY SPARE THIS SOUTHWEST ROOM." SO GEORGE AND KATE WENT TO FOSS'S FURNITURE STORE IN PRESTON AND BOUGHT A NEW FOLDING BED, SIDE BOARD, TABLE AND CHAIRS, AND A STOVE. GEORGE DID NOT HAVE MUCH MONEY AND THEY BOTH REALIZED IT TOOK ALOT OF HARD WORK AND SAVING BEFORE IT WAS FINALLY PAID FOR.

GEORGE WAS VERY DEPENDABLE AND AMBITIOUS. HE RENTED LAND FROM ALVIN HULL AND WORKED VERY HARD IN THE FIELDS.

KATE AND HER MOTHER BOUGHT SOME WOOL, WASHED AND DRIED IT, AND THEN CORDED IT FOR KATE'S QUILTS. THE CORDS WERE ABOUT TWELVE INCHES LONG AND SIX INCHES WIDE. WOOL WAS PUT ON THESE CORDS AND CORDED BY HAND. THEY ALSO SEWED CARPET RAGS OF BRIGHT COLORS; RED, GREEN, AND YELLOW; AND HAD THEM WOVEN INTO A HOMEMADE CARPET. THEN THEY BOUGHT SOME BRIGHT CURTAINS AND THE ROOM LOOKED BEAUTIFUL WHEN GEORGE AND KATE WENT TO BISHOP BENSON AND RECEIVED THEIR RECOMMENDS TO BE MARRIED.

DECEMBER 19 DAWNED COLD BUT CLEAR. KATE AND GEORGE OROVE TO LOGAN IN A BUGGY. THEY ARRIVED AT MAGGIE'S HOME IN THE AFTERNOON AND STAYED THERE FOR THE NIGHT. THE NEXT MORNING THEY OROVE UP THE HILL TO THE LOGAN TEMPLE. THEY THOUGHT THEY HAD NEVER SEEN SUCH A BEAUTIFUL SIGHT. AND THAT MORNING, DECEMBER 20, 1905, THEY WERE HAPPILY MARRIED BY THOMAS MORGAN FOR TIME AND ETERNITY.

KATE'S MOTHER GAVE THEM A LOVELY WEDDING RECEPTION. KATE LOOKEO RAOIANT IN HER LONG, WHITE WEDDING DRESS, FASHIONED WITH A HIGH STARCHED LACE COLLAR, LONG SLEEVES AND SEMI-FULL SKIRT. GEORGE LOOKED HANDSOME IN A BLACK SUIT, WHITE SHIRT AND TIE. MANY RELATIVES AND FRIENDS BROUGHT LOVELY GIFTS, OFFERED THEIR CONGRATULATIONS, AND STAYED FOR AN ENJOYABLE EVENING OF VISITING AND REFRESHMENTS.

THE EXPERIENCE KATE HAD RECEIVED IN HER EARLY YEARS PREPARED HER FOR THE DUTIES OF HOUSEKEEPING AND PREPARING THREE MEALS A DAY, AND SHE DID NOT EXPERIENCE ANXIETY OR UNHAPPINESS.

KATE AND GEORGE WERE CHOIR MEMBERS AND THEY ENJOYED ATTENDING CHORUS PRACTICE. OFTEN THEY WOULD GO TO VISIT KATE'S MOTHER, AND THEY WOULD SING AS THEY DROVE ALONG IN THEIR BUGGY. GEORGE'S FAVORITE SONGS WERE "OLD BLACK JOE" AND "WE ARE SOWING, DAILY SOWING COUNTLESS SEEDS OF GOOD AND ILL".

THE FOLLOWING SUMMER WAS A LOVELY TIME FOR GEORGE AND KATE, ESPECIALLY SINCE THEY EXPECTED A LITTLE BABY. KATE HAD MADE MANY PRETTY LITTLE CLOTHES AND GEORGE HAD BOUGHT A BEAUTIFUL CRADLE IN ANTICIPATION OF THE BLESSED EVENT. SUDDENLY KATE BECAME VERY ILL, THE ELDERS WERE CALLED, AND SERGE BENSON ADMINISTERED TO KATE AND PROMISED HER SHE WOULD BE A MOTHER IN ISRAEL. A BEAUTIFUL BOY WAS BORN TO THEM ON OCTOBER 24, 1906. HE WAS GIVEN THE NAME OF GEORGE DUNKLEY POOLE, GEORGE FOR HIS FATHER AND DUNKLEY FOR HIS MOTHER'S MAIDEN NAME, ON DECEMBER 9 BY BISHOP GEORGE T. BENSON.

WHEN THE BABY WAS ABOUT A YEAR OLD GEORGE AND KATE DECIDED THEY SHOULD TRY TO GET A HOME OF THEIR OWN. KATE'S BROTHER, JOHN DUNKLEY, SOLD THEM TEN ACRES OF LAND A MILE NORTH OF THE WHITNEY STORE, ANO IN LESS THAN A YEAR A SMALL HOUSE WAS BUILT. IT HAD TWO ROOMS, A CLOSET, PANTRY, AND AN ENTRANCE HALL. GEORGE PLANTED TREES AND ERECTED A FENCE. KATE USED THE RAG CARPET FOR THE BEDROOM, SEWED NEW CURTAINS, AND WITH THE FURNITURE THEY OWNED AND A FEW NEW PURCHASES, THE ROOMS WERE CHEERFUL AND COMFORTABLE. THEY WERE SO HAPPY AND PROUD OF THEIR NEW HOUSE. THE KITCHEN FLOOR WAS BARE WOOD ANO IT WAS VERY HARD TO SCRUB, BUT EVENTUALLY IT WAS COVERED WITH LINOLEUM AND KATE THOUGHT THAT WAS WONOERFUL. COAL-OIL LAMPS WERE USEO AND IF THE

WICKS WEREN'T TRIMMED JUST RIGHT THEY DIDN'T GIVE MUCH LIGHT. IN 1918 WHEN THE ELECTRIC LIGHTS WERE TURNED ON IN THEIR HOME FOR THE FIRST TIME ALL THE NEIGHBORS HEARD GEORGE SHOUTING FOR JOY. GEORGE WORKED VERY HARD DIGGING A NEW WELL. A BUCKET FASTENED ONTO A ROPE WAS LOWERED INTO THE WELL AND THE WATER WAS DRAWN UP BY A PULLEY. LATER A HAND PUMP WAS PURCHASED BY GEORGE, AND IN 1912 A SPRING WAS BOUGHT BY THE WHITNEY NASHVILLE WATERWORKS TWO MILES NORTHEAST OF THEIR HOME, DITCHES WERE DUG, PIPES LAID, AND IT WASN'T LONG BEFORE KATE COULD TURN ON THE HYDRANT AND OUT WOULD COME THE WATER. GEORGE BUILT A SHED FOR THEIR TWO HORSES, AND FINALLY A BUGGY SHED WAS CONSTRUCTED AND KATE AND GEORGE THOUGHT THEY WERE WELL TO DO TO OWN A BUGGY.

AT THAT TIME GEORGE FELT THAT TEN ACRES OF LAND WAS NOT ENOUGH TO KEEP HIM BUSY, SO WHEN HE WAS OFFERED THE MILK ROUTE HE ACCEPTED. DAILY FOR TEN LONG YEARS HE DROVE A MULE-DRAWN MILK WAGON, STOPPING AT HOMES IN WHITNEY, LIFTING THE FIVE AND TEN GALLON CANS OF MILK ONTO THE WAGON AND TRANSPORTING THEM TO THE FRANKLIN CREAMERY.

THEN GEORGE BOUGHT FIVE MORE ACRES OF LAND ADJOINING THE LAND HE OWNED, AND LATER AN ADDITIONAL FOUR ACRES. IN 1920 AN ACRE OF LAND OWNED BY THE CHURCH WAS ALSO PURCHASED BY GEORGE FOR ONE-THOUSAND DOLLARS. IN 1922 GEORGE MORTGAGED THE PROPERTY HE OWNED TO PURCHASE FORTY ACRES OF LAND FROM KATE'S BROTHER, JOHN. THIS PROPERTY WAS LOCATED APPROXIMATELY TWO BLOCKS, THROUGH THE HOLLOW, WEST OF THEIR HOUSE. THE ACRE OF LAND GEORGE PURCHASED FROM THE CHURCH WAS ADJOINING HIS NINETEEN ACRES ON THE SOUTHWEST. A ONE-ROOM FRAME HOUSE AND A LOG CABIN WERE LOCATED ON THIS PROPERTY. THIS NEW LOCATION WAS MORE DESIRABLE FOR THEIR HOME SO IN 1923 GEORGE MOVED HIS HOUSE AND JOINED IT TO THE FRAME ROOM, ADDED A KITCHEN, AND MOVED THE LOG HOUSE TO THE REAR OF HIS PROPERTY FOR A STABLE. ALL THE CHILDREN WERE BORN IN THE FIRST HOME EXCEPT ROMA.

KATE AND GEORGE BELIEVED IN THE COMMANDMENT "MULTIPLY AND REPLENISH THE EARTH", AND THEY TRULY LOVED AND APPRECIATED CHILDREN. ON NOVEMBER 14, 1908, TWO YEARS AFTER THE BIRTH OF THEIR FIRST CHILD, THEY WERE BLESSED WITH ANOTHER SON. WILLIAM WRIGHT, WILLIAM AFTER KATE'S TWIN BROTHER AND WRIGHT AFTER GRANDMOTHER DUNKLEY'S MAIDEN NAME, WAS A VERY SMALL BABY WITH LARGE BLUE EYES JUST LIKE HIS FATHERS. GEORGE THOUGHT THEY SHOULD HAVE A TRAINED NURSE SO HE DROVE TO FRANKLIN AND MISS HILL CAME BACK WITH HIM. SHE GAVE WILLIAM THE BEST OF CARE. BEFORE LONG KATE WAS FEELING STRONGER AND SHE TENDERLY WATCHED OVER HER BABY KEEPING WARM WATER BOTTLES AROUND HIM AT ALL TIMES.

THREE YEARS LATER, AUGUST 9, 1911, THEIR THIRD SON WAS BORN. MORRIS HASLEY POOLE WAS NAMED AFTER HIS GRANDMOTHER POOLE'S MAIDEN NAME AND HIS GREAT GRANDMOTHER WRIGHT'S MAIDEN NAME. HE WEIGHED ELEVEN POUNDS AND HAD BLACK HAIR AND WIDE BLUE EYES AND WAS SUCH A CONTENTED BABY.

PAGE 104 GEORGE
MORRIS WILLIAM

GEORGE M. GEORGE D. WILLIAM KITTIE
MORRIS MARGARET

GEORGE AND KATE WERE VERY ANXIOUS FOR A DAUGHTER. THREE YEARS LATER, JUNE 7, 1914, THEIR PRAYERS WERE ANSWERED. BLUE-EYED MARGARET WAS NAMED AFTER KATE'S MOTHER. SHE RECEIVED MUCH AFFECTION AND ATTENTION FROM HER FAMILY.

SEVEN YEARS PASSED BEFORE THEY HAD ANOTHER CHILD. DURING THAT TIME KATE SERVED AS A VISITING TEACHER AND ASSISTANT CHORISTER IN THE RELIEF SOCIETY. MANY TIMES WHEN THE HORSES WERE NEEDED ON THE FARM KATE AND HER SISTER-IN-LAW, LAURA, WOULD CARRY THEIR BABIES AND WALK THE MILE TO RELIEF SOCIETY.

THEY WERE REWARDING YEARS FOR KATE AND GEORGE IN MANY WAYS, AND YET THERE WAS A TIME OF REMEMBERING AND SADNESS. GEORGE WAS ORDAINED A SEVENTY IN THE CHURCH OF JESUS CHRIST OF LATTER-DAY SAINTS ON DECEMBER 7, 1919. A FEW DAYS LATER ON DECEMBER 15, THEIR ELDEST SON, GEORGE D., WAS ORDAINED TO THE HOLY PRIESTHOOD BY KATE'S BROTHER, LORIN. IT WASN'T LONG AFTERWARDS THAT GEORGE D.'S HEALTH STARTED TO FAIL, AND HE WAS UNDER THE DOCTOR'S CARE. IN THE EARLY MORNING OF FEBRUARY 24, 1920, PAIN PIERCED THE BACK OF HIS HEAD AND THROUGH HIS CHEST. DR. CUTLER FROM PRESTON WAS SUMMONED, BUT GEORGE D. PASSED AWAY SOON AFTER HE ARRIVED. TEARS FELL FROM THE EYES OF THE PARENTS AS THEY TOLD THEIR CHILDREN THAT EARLY MORNING THAT THEIR BROTHER WAS DEAD. MANY TIMES KATE AND GEORGE THOUGHT OF THEIR LITTLE THIRTEEN YEAR OLD, EIGTH GRADE GRADUATE WHO WAS ALWAYS CONSCIENTIOUS, UNCOMPLAINING AND CHEERFUL, AND HOME DIDN'T SEEM THE SAME. THOUGH IN MANY WAYS THEY WERE CONSOLED BY THEIR FAITH IN THE GOSPEL. THE DOCTRINE AND COVENANTS PROMISES "THE LORD WILL NOT KINDLE HIS WRATH AGAINST THEM THAT ACKNOWLEDGE HIS HAND IN ALL THINGS AND KEEPETH HIS COMMANDMENTS."

GLORIS GEORGIA, A BEAUTIFUL DAUGHTER WITH BLACK HAIR OVER HER FOREHEAD AND DARK BROWN EYES, WAS BORN ON MARCH 13, 1921. HER FATHER GAVE HER A BLESSING AND NAME ON MAY 1, 1921.

TWO YEARS LATER ON JUNE 26, 1923, ANOTHER DAUGHTER WAS WELCOMED INTO THEIR HOME. ROMA, AS SHE WAS NAMED BY HER FATHER ON AUGUST 24, HAD LIGHT HAIR AND BLUE EYES AND WAS AFFECTIONATELY CALLED "COTTONTOP" BY HER FATHER.

ABOUT FOUR MONTHS BEFORE ROMA&S BIRTH THE FAMILY HAD MOVED INTO THEIR NEW HOME. AFTER GEORGE HAD JOINED HIS OLD HOUSE TO THE FRAME ROOM LOCATED ON HIS ACRE OF LAND, HE ADDED A KITCHEN, STAIRWAY AND A BASEMENT ROOM. THEIR HOUSE NOW HAD A PARLOR, KITCHEN, BATHROOM WITHOUT PLUMBING, AND TWO BEDROOMS ON THE MAIN FLOOR, TWO BEDROOMS UPSTAIRS, AND A BASEMENT ROOM.

FIVE YEARS LATER A BEAUTIFUL NEW DARK GREY, MOHAIR SOFA, TWO CHAIRS, A DINING TABLE, AND A FLOWERED RUG WERE ADDED TO THE LIVING ROOM. AN UPRIGHT PIANO, WHICH

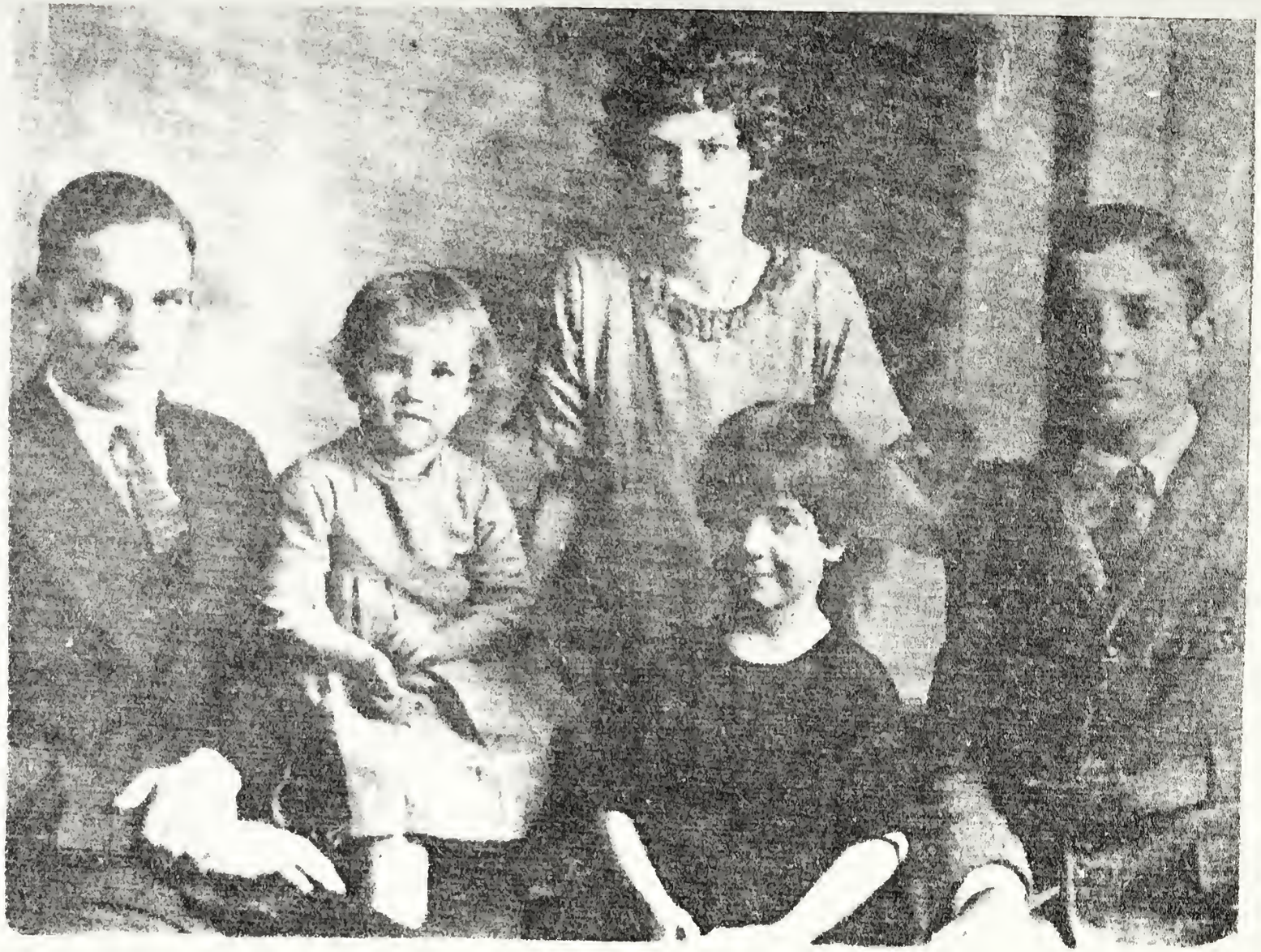

PAGE 106 WILLIAM MARGARET MORRIS
ROMA GLORIS

GEORGE LIKED TO PLAY, HAD BEEN PURCHASED SEVERAL YEARS BEFORE. TO COMPLETE THIS SETTING KATE, WITH THE ASSISTANCE OF SARAH, MADE BEAUTIFUL VELVET DRAPES FOR THE TWO WINDOWS. THEY WERE MAROON AND GOLD AND WERE HUNG FROM BRASS RINGS. THE CHILDREN ALL THOUGHT THE MAROON VELVET WAS SUCH A LUXURY.

DURING THOSE BUSY, HAPPY YEARS THE OLDER CHILDREN ATTENDED SCHOOL. IN THE WINTER THE SNOW WAS VERY DEEP AND THEY TRAVELED THE MILE DISTANCE IN A SLEIGH MADE BY GEORGE AND PULLED BY A PONY.

GEORGE WORKED VERY HARD ON THE FARM. HIS FARM WAS AN INSPIRATION TO THE NEIGHBORS BECAUSE IT WAS SO NEAT AND WELL CARED FOR. NEVER WAS A BROKEN FENCE OR GATE LEFT UNATTENDED, A DITCH BANK LEFT WITH WEEDS, OR A YARD CLUTTERED. NEIGHBORS HAVE COMMENTED THAT THEY WOULD OFTEN SEE GEORGE STILL WORKING LATE IN THE EVENING. HE ALSO TAUGHT HIS SONS TO BE ENERGETIC AND AMBITIOUS. MANY TIMES HE AND HIS SONS TOOK THEIR OWN FARM EQUIPMENT AND HELPED FRIENDS, NEIGHBORS AND RELATIVES WITH THEIR FARM WORK.

IN 1926 GEORGE AND KATE PURCHASED A LARGE DODGE, THEIR FIRST CAR, AND THREE YEARS LATER THEY TRADED IT IN ON A FOUR-DOOR BUICK, COMPLETE WITH RUNNING BOARDS, FRINGED WINDOW SHADES, AND THE TEMPERATURE GAUGE ON THE FRONT TOP OF THE ENGINE. A FEW WEEKS LATER WHEN THE CAR WAS DRIVEN TO RICHFIELD, UTAH THE ENGINE STARTED TO STEAM ON THE UPHILL CLIMB OF SARDINE CANYON AND THE CAR WOULD HAVE TO BE STOPPED AFTER A SHORT DISTANCE TO ALLOW THE ENGINE TO COOL. BUT DURING THE TRIP TO BLANDING, UTAH THE CAR PERFORMED REMARKABLY WELL UNDER UNUSUAL ROAD CONDITIONS AND THROUGH SOME STREAMS OF WATER WHERE THE ROADS HAD BEEN WASHED AWAY.

THAT SUMMER AND FALL OF 1929 THE POOLE FAMILY ENJOYED A FEW VACATIONS. THE TRIP TO RICHFIELD, UTAH TO VISIT GEORGE'S SISTER, DORA, AND BROTHER, ROBERT, AND THEIR FAMILIES, WAS MOST ENJOYABLE. THE LOVE THESE BROTHERS AND SISTERS HAD FOR EACH OTHER WAS EVIDENT, AND THEY ENJOYED EACH OTHERS HUMOR AND SOMETIMES PRACTICAL JOKES. THE NIGHT GEORGE AND FAMILY ARRIVED UNANNOUNCED AT DORA'S HOME NO ONE WAS THERE SO THEY WENT TO ROBERT'S HOUSE. FINDING IT UNOCCUPIED, GEORGE SUGGESTED THAT HE DRIVE THE CAR UP THE STREET AND PARK IT, THEN ALL THE FAMILY HID BEHIND THE SOFA IN THE DARK ROOM AND AWAITED THE RETURN OF ROBERT AND HIS FAMILY. IMAGINE THE HAPPY REUNION WHEN ROBERT RETURNED, TURNED ON THE LIGHTS AND EVERYONE SHOUTED "SURPRISE". BUT THE SURPRISE REALLY CAME A DAY LATER WHEN ROMA AND GLORIS STARTED COUGHING AND EXPOSED ALL THEIR COUSINS TO WHOOPING COUGH.

THE TRIP TO BLANDING, UTAH IN SEPTEMBER TO VISIT GEORGE'S BROTHER, JOHN, AND FAMILY WAS SUCH A HAPPY OCCASION. GEORGE'S BROTHER, ALEC, AND HIS WIFE AND SON ALSO

GLORIS AND ROMA

PAGE 108 KITTIE MARGARET GLORIS ROMA

ACCOMPANIED THEM. OURING THE LONG DESOLATE EXPANSES OF NOTHING BUT SAGE BRUSH GEORGE WOULD START A SONG AND ALL WOULD JOIN IN. GEORGE AND KATE ALSO ATTENDEO OCTOBER CONFERENCE IN SALT LAKE CITY.

AT THIS TIME GEORGE WAS NOT FEELING VERY WELL. AFTER THEIR RETURN FROM CONFERENCE THE BEETS WERE READY TO BE HARVESTED ANO GEORGE INSISTED ON HAULING THE BEETS. HE POINTED OUT THAT HIS HELP WAS NEEDED AND THAT THE HAULING WAS THE EASIEST PART. ABOUT THREE WEEKS LATER WHEN THE HARVEST HAO BEEN COMPLETED GEORGE'S CONDITION WAS WORSE AND HE WAS TAKEN TO THE BUDGE HOSPITAL IN LOGAN, UTAH. EVERYTHING WAS DONE FOR HIM THAT WAS POSSIBLE IN THOSE OAYS BUT SORROW GRIPPED THE HEARTS OF HIS WIFE AND YOUNG FAMILY AS GEORGE DIED ON NOVEMBER 5, 1929, LESS THAN A MONTH AFTER HIS FORTY-SEVENTH BIRTHOAY.

GEORGE HAD BEEN KNOWN FOR HIS GENUINE FRIENOLINESS AND HE LEFT A HOST OF FRIENDS. THEY CAME FROM FAR AND NEAR TO ATTEND HIS FUNERAL. BISHOP LEROY TANNER OF THE WHITNEY WARO PRESIOED AT THE SERVICES. THE SPEAKERS WERE LEWIS BALLIF, JANUS KELLER, SERGE BENSON, AND JOSEPH DUNKLEY. ALLABELL HULL SANG THE SONG, "WILL THERE BE ANY STARS IN MY CROWN." GEORGE WAS BURIED IN THE WHITNEY CEMETARY BY THE GRAVE OF HIS SON, NEAR HIS LAND, ANO OVERLOOKING IN THE DISTANCE HIS HOME HE LOVED SO MUCH.

GEORGE'S LIFE HAD BEEN INFLUENCEO AND OIRECTEO BY CONVERSION TO THE TRUTHS OF THE GOSPEL OF JESUS CHRIST.

KATE TRIED TO EASE THE LOSS OF THEIR FATHER IN THE MINOS AND HEARTS OF HER CHILOREN BY BEING CHEERFUL HERSELF. SHE WAS A HOMEMAKER ANO OID ALL SHE COULD TO MAKE THE CHILDREN HAPPY. SHE REALIZED THE RESPONSIBILITIES THAT HAD BEFALLEN HER IN SETTING STANOARDS, AND MAINTAINING THE SPIRITUAL ANO CULTURAL LEVEL OF THE HOME.

KATE WAS THANKFUL HER SONS HAD BEEN EDUCATED TO ASSUME THE RESPONSIBILITIES OF FARMING. WILLIAM, WHO HAD GRAOUATED FROM THE ONEIOA STAKE ACADEMY ANO HAD ENROLLEO THAT FALL AT THE BRIGHAM YOUNG UNIVERSITY, CAME HOME TO HELP ON THE FARM. MORRIS HAD ALSO GRADUATED FROM THE ACADEMY AND THE TWO BOYS FEO CATTLE THAT WINTER.

THE FOLLOWING YEARS WERE THE DEPRESSION YEARS AND ALTHOUGH KATE ANO HER FAMILY WERE SUPPLIED WITH THEIR FOOO FROM THE FARM PRODUCTS THERE WASN'T MUCH MONEY TO SPEND. SOMETIMES WHEN SOME CASH WAS NEEDED KATE AND ONE OF HER DAUGHTERS WOULO FILL A SACK OR TWO OF WHEAT FROM THEIR GRANERY AND TAKE IT TO THE FLOUR MILL. IN THE SUMMERTIME KATE'S SONS WOULD DRIVE A HORSE DRAWN WAGON INTO THE CANYON ANO BRING OUT HUGE LOAOS OF WOOD FOR WINTER USE. COAL WAS CONSIDERED EXPENSIVE TO BURN SO KATE WOULD MAKE THE FIRES OF WOOO WITH ONE LUMP OF COAL ON TOP OF THE WOOO. ONLY

THE KITCHEN STOVE WAS USEO DURING THE WEEK BUT ON THE WEEKEND A FIRE WAS LIGHTED IN THE LIVING ROOM STOVE AND IT SEEMEO SO NICE TO HAVE TWO WARM ROOMS AND SOMETIMES THE DOOR LEAOING TO THE UPSTAIR BEOROOMS WOULD BE OPENED AND EVEN THE BEOROOMS WOULD BE SLIGHTLY WARM.

THESE WERE FRUGAL YEARS BUT THE FAMILY WAS HAPPY AND EACH MEMBER OID WHAT THEY COULD TO HELP. THE CHILOREN UNDERSTOOD THE CIRCUMSTANCES ANO WERE NOT USUALLY TOO DEMANOING, BUT KATE TRIED TO GIVE THEM THE THINGS THAT SEEMEO IMPORTANT TO THEM. KATE GAVE FREELY OF HER TIME, HER ENERGY, HER LAUGHTER AND HER LOVE ANO THE CHILOREN OID NOT FEEL NEGLECTEO.

DURING THIS TIME KATE SERVED AS A COUNSELOR OF THE PRIMARY FOR THREE YEARS, AND AS THE PRESIOENT FOR FOUR YEARS. HER SISTER-IN-LAW, VIOLA OUNKLEY, AND REBECCA OAINES WERE HER COUNSELORS. THESE WERE HAPPY YEARS AS MUCH WAS ACCOMPLISHED. IN THE SUMMER KATE AND HER COUNSELORS WOULO HOLD PRIMARY ON THE LAWNS OF DIFFERENT HOMES IN THE WARD. MANY TIMES A LUNCH WAS SERVED. THE CHILDREN ENJOYED THIS IMMENSELY AND THEIR ATTENOANCE WAS GOOO.

KATE TOOK PLEASURE IN TAKING LUNCH TO HER SONS WHEN THEY WERE WORKING IN THE FIELD, ESPECIALLY WHEN THEY WERE HAULING HAY. SOMETIMES THERE WERE NARROW ESCAPES SUCH AS THE TIME ROMA WAS TROMPING A LOAD OF HAY, FELL OFF AND BROKE HER ARM, ANO THE TIME WHEN MORRIS WAS STACKING HAY AND THE FORK BROKE. AS IT FELL IT BARELY STRUCK MORRIS ON THE CHEEK, TAKING OUT A PIECE OF SKIN, AND LEFT WHAT NOW RESEMBLES A OIMPLE.

IN THE FALL OF 1930 PRESTON GRIGGS CAME TO WHITNEY TO TEACH SCHOOL. HE ANO HIS FAMILY RENTEO THE TWO NORTH ROOMS OF KATE'S HOUSE. THE TWO FAMILIES SPENT MANY ENJOYABLE EVENINGS TOGETHER. WHEN JIM OAVIS AND HIS WIFE CAME TO WHITNEY TO TEACH SCHOOL THEY ALSO RENTED THE ROOMS. A LITTLE SON AND DAUGHTER WERE BORN TO THEM WHILE AT KATE'S HOME. THEIR COMPANY WAS VERY MUCH ENJOYEO. AFTER KATE'S SON, WILLIAM, WAS MARRIED HE LIVED IN THE TWO ROOMS FOR ABOUT FIVE YEARS. IN LESS THAN THREE YEARS WILLIAM ANO GEORGIA WERE BLESSEO WITH A DAUGHTER AND TWINS, A SON ANO A OAUGHTER. KATE REALIZED THE WORK AND RESPONSIBILITY OF CARING FOR THESE CHILOREN AND TRIEO TO HELP. THE APPRECIATION GEORGIA FELT WAS EXPRESSED IN A LETTER SENT TO KATE IN LOGAN: "THERE'S NO NEED TO SAY HOW MUCH I HAVE THOUGHT OF THE TIMES YOU HAVE HELPEO ME OUT WITH SICKNESS AND THE HOURS YOU'VE BEEN UP AT NIGHT WITH ALL OF US. YOU KNOW, I HOPE, HOW MUCH WE APPRECIATE IT."

KATE WAS APPRECIATIVE OF THE LOVE AND FRIENDSHIP OF HER BROTHERS. HER SISTER, SARAH, WHOM SHE LOVEO DEARLY HAO PASSEO AWAY. JOSEPH AND EMMA WERE ESPECIALLY CLOSE

TO HER. IN SEPTEMBER OF 1935 KATE AND HER DAUGHTERS, GLORIS AND ROMA, AND EMMA AND HER DAUGHTER, KARIS, TRAVELED BY TRAIN TO LOS ANGELES, CALIFORNIA, RENTED AN APARTMENT AND SPENT THE WINTER THERE. KATE AND EMMA ENJOYED WALKING TO EXPOSITION PARK, SITTING AMONG THE ROSES IN THE WARM SUNSHINE AND DOING HANDIWORK ON LUNCHEON SETS, ETC. THEY ALSO ATTENDED A NIGHT CLASS AT THE UNIVERSITY. MAGGIE NOW RESIDED IN LOS ANGELES AND THEY VISITED ONE ANOTHER. WILLIAM HAS OFTEN LAUGHED AT THE FIRST LETTER HE RECEIVED FROM HIS MOTHER: "WELL HERE WE ARE AND BROKE!" BUT IN TYPICAL FASHION KATE MADE THE MOST OF WHAT LITTLE INCOME SHE HAD FROM HER FARM AND THEY HAD A GOOD TIME. ALTHOUGH TWO OTHER TRIPS TO CALIFORNIA WERE TO FOLLOW , ONE MADE ON TWENTY DOLLARS, THIS WAS A MEMORABLE FIRST EXPERIENCE FOR KATE AND HER DAUGHTERS.

DURING THIS TIME KATE'S SON, MORRIS, WAS ON A MISSION TO THE SOUTHERN STATES. HOW HAPPY SHE WAS WHEN SHE RECEIVED A LETTER FROM THE MISSION PRESIDENT STATING: "I FEEL THAT THE LORD INSPIRED US TO BRING YOUR SON, ELDER POOLE, INTO THE MISSION OFFICE. YOU HAVE NO DOUBT HEARD THAT HE WAS MADE SUPERVISOR OF ALL THE SUNDAY SCHOOLS IN THE SOUTHERN STATES MISSION, TOTALING OVER ONE-HUNDRED. HE IS ALSO MISSION SECRETARY AND EDITOR OF OUR MISSION PUBLICATION. I DON'T KNOW WHERE WE WOULD HAVE GONE TO HAVE FOUND A YOUNG MAN SO CAPABLE AND SO WORTHY OF THIS HIGH POSITION AS YOUR SON IS. I DON'T KNOW WHERE WE ARE GOING TO FIND ANOTHER ONE TO TAKE HIS PLACE AND DO IT AS WELL AND CAPABLY AS HE HAS."

IN JUNE OF 1939 KATE WITH HER CHILDREN; MORRIS, GLORIS, AND ROMA; MOVED TO LOGAN, UTAH, AND RENTED THE SOUTH PART OF A DUPLEX ON SECOND WEST NEAR CENTER STREET. KATE FELT THAT LIVING IN LOGAN WOULD PROVIDE AN OPPORTUNITY FOR HER DAUGHTERS TO ATTEND UTAH STATE AGRICULTURAL COLLEGE AND MORRIS WAS EMPLOYED AT THE CACHE VALLEY BANK AND COULD LIVE AT HOME. HER DAUGHTER, MARGARET, AND HER FAMILY ALSO LIVED IN LOGAN. DURING MOST OF THE FIRST TWO YEARS KATE PROVIDED BOARD AND ROOM FOR THREE COLLEGE FELLOWS TO AUGMENT HER INCOME. THEN THE FAMILY, GLORIS HAD MARRIED PREVIOUSLY, MOVED TO A CONVENIENT LITTLE HOME AT 136 EAST FOURTH NORTH. SOON AFTER, MORRIS WAS MARRIED, AND KATE RENTED HER BASEMENT ROOM AND ONE BEDROOM ON THE MAIN FLOOR TO THREE COLLEGE BOYS. AT THIS TIME ROMA WAS A FRESHMAN STUDENT AT UTAH STATE. IN JUNE OF 1942 KATE AND ROMA MOVED TO 25 SOUTH 2 WEST IN LOGAN, WHERE KATE LIVED FOR FIVE YEARS (UNTIL HER DEATH). THIS LOCATION WAS NEAR THE FIRST WARD CHURCH AND KATE ENJOYED ATTENDING HER CHURCH MEETINGS AND THE ASSOCIATION OF HER FRIENDS. SHE SERVED AS A VISITING TEACHER, MEMBER OF THE GENEALOGY COMMITTEE AND THE SUNSHINE COMMITTEE. MANY AFTERNOONS KATE AND RUTH FOSTER, WHO HAD MOVED FROM WHITNEY TO THE FIRST WARD, VISITED AND CHEERED ELDERLY PEOPLE WHO RESIDED IN A POORLY KEPT HOUSE A FEW BLOCKS DISTANCE.

KATE WAS WILLING TO HELP OUT IN THE HOMES OF HER CHILDREN WHENEVER SHE WAS NEEDED. OFTEN SHE HAD ONE OR MORE GRANDCHILDREN WITH HER JUST FOR A VISIT, OR WHILE THEIR PARENTS WERE ON A VACATION, OR WHILE THEIR MOTHER WAS IN THE HOSPITAL WITH A NEW ARRIVAL. MANY TIMES SHE MADE THEM NEW CLOTHES WHEN THEY WERE STAYING WITH HER. AT THE TIME OF HER DEATH A PARTIALLY SEWED CHILD'S COAT AND THREE OR FOUR SETS OF CROCHETED DOLL CLOTHES TO BE GIVEN TO THE GRANDCHILDREN WERE FOUND AMONG HER BELONGINGS.

IN MAY OF 1945 KATE BECAME VERY ILL. THE SERIOUSNESS OF HER ILLNESS WAS REALIZED WHEN SHE LAY IN AN OXYGEN TENT, UNABLE TO SPEAK, AND IN CRITICAL CONDITION. THE PRAYERS OF HER CHILDREN, BROTHERS, FRIENDS AND ELDERS WERE ANSWERED AND ALTHOUGH SHE SPENT A MONTH IN THE HOSPITAL, HER CONDITION IMPROVED AND SHE WAS ABLE TO RETURN HOME, BUT WITH THE POSSIBILITY THAT SHE MIGHT HAVE TO HAVE AN OPERATION LATER.

DURING THIS TIME ROMA RECEIVED HER BACHELOR OF SCIENCE DEGREE FROM UTAH STATE AGRICULTURAL COLLEGE. ALTHOUGH IT WAS A REWARDING OCCASION IT DID NOT SEEM RIGHT TO HAVE HER MOTHER IN THE HOSPITAL AND UNABLE TO ATTEND, THE ONE PERSON WHO HAD ENCOURAGED HER AND SUPPORTED HER, OFTEN ON A MEAGER INCOME, THROUGH HER COLLEGE YEARS.

ABOUT THIS TIME KATE SOLD THE FORTY ACRES OF HER LAND TO HER SON, WILLIAM, FOR WHAT WAS OWING ON IT. WILLIAM HAD WORKED HARD ON THE FARM ALL THESE YEARS, HE NOW HAD A FAMILY OF FIVE TO SUPPORT AND HE NEEDED THE EXTRA LAND. (AFTER KATE'S DEATH MORRIS WAS GIVEN THE OPPORTUNITY TO BUY THE TWENTY ACRES OF LAND AND THE HOME, WHICH HE GRATEFULLY ACCEPTED.)

KATE WAS MORE ALONE DURING THE YEAR OF 1947 THAN AT ANY OTHER TIME. ROMA HAD MARRIED AND MOVED TO CEDAR CITY, UTAH, AND GLORIS HAD MOVED FROM PRESTON TO NAMPA, IDAHO. ALTHOUGH SHE WAS LONELY HER LETTERS TO HER CHILDREN WERE CHEERFUL AND OPTIMISTIC. SHE ENCOURAGED THEM TO FULFILL THEIR RIGHTEOUS DESIRES. SHE WROTE THE FOLLOWING: "DEAR WILLIAM AND GEORGIA, YOU HAVE A RESPONSIBLE TASK, YOURS A FAMILY OF FIVE, AND HAVE PRECIOUS LIVES TO TRAIN AND SHAPE AND INFLUENCE SO THAT SOME DAY THEY MAY TAKE THEIR USEFUL PLACES IN THE WORLD. YOURS IS A VERY RESPONSIBLE TASK. MAY GOD BLESS YOU AS HE HAS BLESSED ME."

ON SUNDAY AFTERNOON, OCTOBER 26, KATE BECAME ILL AND WAS TAKEN TO THE BUDGE HOSPITAL IN LOGAN. A REOCCURRENCE OF HER FORMER ILLNESS WAS DIAGNOSED BUT HER GALL BLADDER HAD BROKEN BY THE TIME THE DOCTOR DECIDED TO OPERATE. HER REMAINING DAYS WERE SPENT IN MUCH PAIN. A FEW HOURS BEFORE SHE DIED SOME ROSES WERE GIVEN TO HER AND ALTHOUGH SHE COULD NOT SPEAK HER DARK EYES SPARKLED BRIGHTLY IN RECOGNITION AND THANKS.

ON THURSDAY AFTERNOON, OCTOBER 30, 1947, KITTIE DUNKLEY POOLE PASSED AWAY.

FUNERAL SERVICES WERE HELD MONDAY, NOVEMBER 3, 1947 IN THE LOGAN FIRST WARD CHAPEL. KATE WAS BURIED IN THE WHITNEY CEMETARY BETWEEN THE GRAVES OF HER HUSBAND AND SON.

AFTERWARDS HER CHILDREN FOUND THE FOLLOWING VERSE PINNED BEHIND THE DRAPE AT THE HEAD OF HER BED.

LET SLEEP FALL GENTLY ON YOUR EYES
AND LET HER SMALL WINGS BRING THEIR GIFT
OF BEAUTY, AND OF STRENGTH RENEWED.
LET SLEEP FALL GENTLY ON YOUR EYES
TO BANISH CARE, TO BEAR SWEET DREAMS.

DESCENDANTS OF
JOSEPH DUNKLEY AND
MARGARET WRIGHT
CHILD NUMBER 8

- WILLIAM JOB (ANNIE LAURA LOWE)
  - WILLIS ROBERT (LUCILLE S. MCCARREY)
    - WILLIS ROBERT JR. (KAREN ELIZ. GOFF)
      - ROBERT MICHAEL
    - ANN
    - RICHARD MCCARREY
    - JOHN LEWIS
    - RALPH MCCARREY
    - JEAN
  - MARY (WILBURN C. TALBOT)
    - CLARICE (BLAINE JENSEN)
      - MICHAEL PARLEY
      - ANNIE LAURIE
      - CHRISTOPHER BLAINE
    - WILBURN DUNKLEY (DEANNA MCBRIDE)
      - JERILYN
      - LU ANN
    - MARYLYN
    - HENRY JAMES
  - KATE (LAWRENCE M. FARNES)
    - JACKQUETTA (RALPH BROWN)
      - GARRY MERLIN
      - LARRY SCOTT
      - VONDA KAY
      - STEPHEN RALPH
      - JACKIE LYNN
    - LA RUE (CLAUDE BROWN JR.)
      - JEFFERY CLAUDE
      - MICHAEL KIM
      - REBECCA SUE
    - MERLIN D.
    - MARY ANN
    - KATIE
  - LEGRAND JOSEPH (FRANCELLE CHRISTENSEN)
    - LAURA JO (PAUL R. DEMOURDANT)
    - LEGRAND JOSEPH JR.
    - DIXIE LEE
    - REX
  - LAURA
  - USA (ALLEN CUTLER III)
    - CAROLYN
    - ALLEN RILEY JR.
    - CHRISTINE
    - KATHRYN
    - DAVID
  - WILLIAM K. (DOROTHY TANNER)
    - BRUCE K.
    - SYLVIA
    - WILLIAM TANNER
    - MARK
    - ROSEMARY

PAGE 115 WILLIAM JOB

THE LIFE OF MY FATHER, WILLIAM J. DUNKLEY

BY WILLIS R. DUNKLEY

SONE EIGHTY-THREE YEARS AGO WILLIAM JOB DUNKLEY WAS BORN IN FRANKLIN, IDAHO. HE WAS BORN OF STURDY PIONEER PARENTS, JOSEPH AND MARGARET WRIGHT DUNKLEY, AND THE SEVENTH SON OF A FAMILY OF THIRTEEN CHILDREN. HE WAS THE TWIN BROTHER OF KATE AND LATER THE FARMS OF AUNT KATE AND UNCLE GEORGE POOLE AND MY FATHER AND MOTHER, BEING CLOSE TOGETHER, WERE TO KEEP THESE TWINS AND THEIR FAMILIES IN CLOSE TOUCH WITH EACH OTHER.

DURING FATHER'S EARLY BOYHOOD DAYS THE DUNKLEY FAMILY LIVED IN FRANKLIN NEAR THE PRESENT JOSEPH WICKAM FARM, LOCATED HIGH ON THE BANKS OF THE CUB RIVER. FATHER WAS A GOOD WORKER AND MANY OF THE NEIGHBORING FARMERS WOULD HIRE HIM TO WORK FOR THEM. HE LOVED TO FISH IN CUB RIVER AND HUNT UP THE CANYON. HE LOVED GOOD HORSES AND HAD A REAL FLASHY TEAM OF BROWN MARES. HE LIKED TO RACE THIS TEAM ON THE SLEIGH AS IT WAS ONE OF THE FASTEST TEAMS IN THE AREA. FATHER WAS A GOOD SPORT AND GAME TO TRY ALMOST ANYTHING. HE WAS TALL, DARK AND HANDSOME AND WAS VERY POPULAR WITH THE GIRLS, AND WAS A VERY GOOD DANCER. FATHER FELL IN LOVE WITH LAURA LOWE EVEN IN FRANKLIN GRADE SCHOOL AND OFTEN TEASED HER BY HOLDING ON TO HER THROUGH THE FENCE UNTIL SHE WOULD BE LATE FOR HER CLASS.

IT WAS DURING ONE OF THESE FIRST SLEIGH RACES THAT AN ACCIDENT OCCURRED THAT FATHER WAS TO REMEMBER ALL HIS LIFE. HE WAS DRIVING ONE SLEIGH AND BERT WEAVER WAS DRIVING THE OTHER. SOMEHOW OR OTHER, AS THEY WERE RACING UP THE ROAD, BERT WEVER'S TEAM PULLED SLIGHTLY AHEAD OF FATHER'S AND TOWARD HIM AND THE SLEIGHS CRASHED TOGETHER. FATHER'S LEG WAS BROKEN AT THE HIP AND HE LAY FOR MONTHS IN THE HOSPITAL WITH WEIGHTS ATTACHED TO HIS LEG. LATER, WHEN HE WAS ON CRUTCHES, ONE OF THE CRUTCHES WENT THROUGH A HOLE IN A BRIDGE HE WAS CROSSING AND HE FELL, BREAKING HIS LEG FOR THE SECOND TIME. AS A RESULT HE HAD A HOLE IN HIS HIP THE SIZE OF A HAND. HIS ONE LEG WAS A HALF INCH SHORTER THAN THE OTHER. IT WAS ONLY THROUGH THE GREAT FAITH OF HIS FAMILY AND HIMSELF THAT HIS LEG WAS HEALED.

WHEN FATHER WAS A BOY THE PIONEERS HAD TO BE CAREFUL WITH THE INDIANS. ONCE, WHILE ON THE FRANKLIN FARM, A BAND OF INDIANS CAME ALONG WITH THEIR HORSES AND STOPPED BY GRANDPA DUNKLEYS STRAW STACK A SHORT DISTANCE AWAY FROM THE HOUSE. DURING THE NIGHT THEIR HORSES STRAYED OFF AND THE NEXT MORNING, HAVING SEEN FATHER THE NIGHT BEFORE, THEY DECIDED THAT HE HAD DRIVEN THEIR HORSES AWAY AND CAME BACK TO THE FARM HOUSE TO GET HIM. GRANDMA HID FATHER UNDER THE BED AND WHEN THE INDIANS CAME TO TAKE HIM SHE SAID HE WAS NOT THERE SO THAT THE INDIANS COULD NOT CAUSE TROUBLE OR HARM FATHER.

PAGE 117 WILLIAM AND LAURA

FATHER STARTED WORKING ON THE RAILROAD AS A YOUNG MAN ABOUT TWENTY YEARS OF AGE SO THAT HE COULD HELP SUPPORT THE FAMILY AND HIS ELDER BROTHERS WHO WERE CALLED ON MISSIONS. IT IS VERY INTERESTING TO NOTE THAT EVEN THOUGH HIS FATHER DIED EARLY, EACH OF THE BROTHERS WORKED FOR THE NEIGHBORS AND WHEREVER THEY COULD FIND A JOB SO THAT THEY COULD HELP EACH OTHER FILL MISSIONS FOR THE L.D.S. CHURCH. HE CONTINUED HIS COURTSHIP WITH MOTHER DURING THIS TIME AND WHEN HE WAS CALLED TO SERVE A MISSION IN GREAT BRITTAIN IN ABOUT 1904, MOTHER WAITED FOR HIS RETURN, WORKING IN THE OLD GENERAL STORE AT FRANKLIN IN THE SUMMERS AND ATTENDING THE AGRICULTURAL COLLEGE AT LOGAN DURING THE WINTERS. BEFORE FATHER RETURNED MOTHER HAD RECEIVED A CERTIFICATE TO TEACH DOMESTIC SCIENCE AND HAD BEEN ASKED TO TAKE A POSITION IN NEPHI, UTAH. SHE HAD ALSO SAVED SUFFICIENT MONEY TO MEET FATHER IN ENGLAND BUT HER FOLKS FELT THAT THIS WAS TOO LONG A JOURNEY FOR A SINGLE GIRL. WHEN FATHER RETURNED FROM HIS MISSION HE WAS ANXIOUS TO GET MARRIED SO HE ASKED MY MOTHER TO MARRY HIM INSTEAD OF GOING TO NEPHI TO TEACH SCHOOL, SAYING "IT'S NOW OR NEVER". MOTHER WAS HAPPY TO CANCEL HER SCHOOL TEACHING JOB. SHE AND FATHER WERE MARRIED IN THE LOGAN TEMPLE, DECEMBER 19, 1906. AT THIS TIME FATHER PURCHASED FIFTEEN ACRES OF LAND IN WHITNEY, ABOUT THREE FOURTHS OF A MILE NORTH OF THE OLD WHITNEY ROCK CHURCH HOUSE, FROM HIS BROTHER PARLEY. FATHER AND MOTHER BUILT TWO ROOMS ON THIS PROPERTY SO THEY WOULD HAVE A PLACE TO LIVE AFTER THEY WERE MARRIED.

THE LOWE GIRLS WERE VERY POPULAR WITH THE DUNKLEY BOYS. IT WAS QUITE COMMON ON A SUNDAY NIGHT OR OTHER OCCASIONS TO HAVE AT LEAST SEVEN BUGGIES TIED IN FRONT OF GRANDMA LOWE'S HOME IN FRANKLIN, AMONG WHICH WAS MY FATHER AND TWO OF HIS BROTHERS, PARLEY AND LESTER, WHO BOTH MARRIED LOWE GIRLS.

FATHER AND MOTHER WERE BLESSED WITH SEVEN CHILDREN: WILLIS R., MARY, KATE, LEGRAND, LAURA, USA, AND WILLIAM K. MY FIRST RECOLLECTION OF MY PARENTS AND HOME WAS THE TWO ROOM HOUSE AND THE FIFTEEN ACRES. FATHER PLANTED MOST OF THIS FARM IN APPLE TREES AND GREW WATERMELONS IN THE SUMMER BETWEEN THE ROWS OF APPLE TREES. TO SCARE OFF THOSE WHO LIKED TO "STEAL" WATERMELONS, HE OBTAINED A HUGE BEAR TRAP WITH LONG TEETH IN ITS JAWS AND SAID HE WAS SETTING IT IN THE MELON PATCH, WHICH OF COURSE HE NEVER DID AS THE BIG BEAR TRAP MIGHT HAVE HURT SOMEONE. FATHER ALSO WENT BACK TO THE RAILROAD TO WORK AFTER HE WAS MARRIED AND WAS GONE SEVERAL DAYS TO A WEEK AT A TIME AND THEN WOULD RETURN TO WHITNEY AND THE FARM BETWEEN TRIPS. FATHER WOULD CATCH THE TRAIN IN WHITNEY AND JOIN THE SECTION GANG ON THE MAIN LINE AT DAYTON, IDAHO AND THEN WORK NORTH TO POCATELLO. MOTHER MILKED THE COW WHILE HE WAS AWAY. SHE ANXIOUSLY AWAITED HIS RETURN FROM EACH TRIP. SHE WOULD HITCH UP THE HORSE AND BUGGY AND MEET HIM AT THE WHITNEY RAILROAD STATION (NOW REMOVED). SHE WOULD ALWAYS TAKE ME WITH HER.

PAGE 119 WILLIAM JOB AND FAMILY

WHEN MARY, KATE, AND LEGRAND WERE BORN IT WAS HARD FOR FATHER TO BE AWAY, SO HE PURCHASED FORTY ACRES ADJOINING THE FIFTEEN ACRES ON THE EAST FROM WALT THOMPSON WHICH PROVED TO BE VERY VALUABLE ALFALFA, BEET, AND POTATO LAND. LATER HE PURCHASED THE PASTURE WEST ACROSS THE ROAD FROM THE HOME OF UNCLE JOE DUNKLEY. THIS PASTURE WAS USED TO SUPPORT AND PASTURE TEN OR TWELVE COWS WHICH FATHER SECURED LATER. WHEN HE FIRST PURCHASED THE FORTY ACRES, AND TO TAKE THE PLACE OF THE RAILROAD INCOME WHILE HE WAS PAYING FOR THE LAND, HE OBTAINED A MILK ROUTE AND FOR MANY YEARS, SUNDAY AND ALL, HE GATHERED TEN GALLON CANS OF MILK FROM MANY OF THE FARMS IN WHITNEY AND THE FIFTH WARD AREA AND HAULED THEM TO THE CONDENSER IN FRANKLIN. TO KEEP WARM WHILE ON THE MILK ROUTE FATHER PURCHASED A HEAVY FUR COAT WITH A BIG COLLAR. MOST WINTER MORNINGS HE WOULD LEAVE HOME IN THE SLEIGH WRAPPED UP IN THIS BIG FUR COAT AS THE WEATHER WAS BELOW FREEZING AND THE SNOW WAS DEEP. IT TOOK HIM A WHOLE DAY IN THE WINTER AND A HALF DAY IN THE SUMMER. HE HAD TO START AT FIVE O'CLOCK IN THE MORNING. SOMETIMES, ON THE EAST AND WEST ROADS, HE HAD TO SHOVEL HUGE DRIFTS OF SNOW OUT OF THE WAY BEFORE THE HORSES COULD GET THROUGH. MANY TIMES IN THE SUMMER HE WOULD TAKE ME WITH HIM. IT WAS FUN TO VISIT THE FRANKLIN SEGO MILK CONDENSER.

FATHER LOVED TO TRADE HORSES AND IT WASN'T UNUSUAL WHEN ON A MILK TRIP FOR HIM TO COME HOME WITH A NEW HORSE OR A NEW TEAM. SEVERAL TIMES SOME ONE TRADED HIM A HORSE WHICH TURNED OUT TO BE BALKY AND WOULD NOT PULL THE MILK WAGON SO FATHER WOULD DO SOME MORE TRADING. HE ALWAYS HAD A RIDING HORSE OR AN INDIAN PONY AND SOMETIMES HE WOULD TRADE PONIES FOUR OR FIVE TIMES A YEAR.

ONE OF THE EARLY EVENTS I REMEMBER WAS DURING THE INSTALLATION OF THE WHITNEY WATERWORKS SO WE COULD HAVE RUNNING WATER. WHILE DIGGING THE PIPE TRENCHES DURING THE WINTER FATHER DUG UP A SQUIRREL WHICH HE BROUGHT HOME. IT WAS ASLEEP FOR THE WINTER. FATHER MADE A SMALL CAGE OUT OF LATH AND KEPT THE SQUIRREL BY THE STOVE IN THE KITCHEN. SOON THE SQUIRREL CAME OUT OF HIBERNATION, GOT OUT OF THE CAGE, AND CHEWED SEVERAL HOLES IN MOTHER'S WAINSCOTING OF WHITE OIL CLOTH SHE HAD PUT AROUND THE KITCHEN WALL. MOTHER HAD A WASHSTAND MADE FROM AN ORANGE CRATE, WITH RUFFLES AND CURTAINS ACROSS THE FRONT IN THE KITCHEN. OUR HOME, THOUGH NOT PRETENTIOUS, WAS ALWAYS MADE ATTRACTIVE AND KEPT NEAT AND CLEAN.

WHILE GRANDMA DUNKLEY WAS ALIVE FATHER AND MOTHER TOOK TURNS VISITING HER AND GRANDMA LOWE. HOWEVER, AFTER GRANDMA DUNKLEY DIED WE WENT IN THE BUGGY TO GRANDPA LOWE'S IN FRANKLIN, ABOUT FIVE MILES SOUTHEAST OF WHITNEY, ALMOST EVERY SUNDAY. WHEN IT WAS DARK AND COLD COMING HOME THEY WRAPPED ME UP IN THE BOTTOM OF THE BUGGY WHERE THEY HAD PLACED A HOT BRICK. MARY AND I MADE MANY TRIPS TO FRANKLIN IN THIS MANNER. GRANDPA LOWE LIKED MY FATHER AND ENJOYED SEEING HIS FINE HORSES.

GRANOMA OUNKLEY USEO TO SAY THAT WILL ANO KATE WERE ALWAYS TOGETHER ANO WHAT HAPPENEO TO ONE ALWAYS HAPPENEO TO THE OTHER. EACH YEAR WE TOOK TURNS MEETING AT FATHER'S HOME ANO THEN AUNT KATE'S HOME FOR A BIRTHOAY OINNER AND PARTY WHICH BECAME A STANOARO EVENT ALL THROUGH THEIR LIVES. ON ONE OCCASION FATHER ANO UNCLE GEORGE POOLE TOOK US ALL ON A PICNIC TO THE NORTHERN ENO OF THE LITTLE MOUNTAIN. WE OECIOEO TO EAT UNOER SOME CLIFFS FOR SHELTER ANO MOTHER ANO AUNT KATE WORRIEO THE ENTIRE TIME FOR FEAR ROCKS WOULO COME TUMBLING OOWN ON US. THIS WAS THE FIRST TIME I CAN REMEMBER EATING OEVILEO EGG SANOWICHES ANO I REMEMBER FATHER SAYING HOW GOOO THEY WERE.

FATHER KNEW MANY RIOOLES AND WHEN HE OID NOT HAVE TO GET UP TOO EARLY THE CHILOREN WOULO CRAWL IN BEO WITH HIM ANO MOTHER ANO FATHER WOULO TELL AND SING RIOOLES TO US. WE LOVEO TO HEAR THEM AGAIN AND AGAIN. ONE RIDOLE WENT LIKE THIS: "AS I WENT OVER YONOER HILL I MET MY FATHER HE WAS WELL, HE HAD STICKS, HE HAO STONES, HE HAO MANY PRETTY THINGS, WHIP JACK SPUR TOM OLD MAN BLOW YOUR BELLOWS THROUGH THE ROCK THROUGH THE SPINNING WHEEL SHEEP SHANK SKIN BONES SUCH A RIOOLE HAS NEVER BEEN KNOWN." THE ANSWER: A "BLOWFLY".

FATHER TOOK US IN THE BUGGY TO SEE THE LIBERTY BELL WHICH THE GOVERNMENT SENT ALL OVER THE COUNTRY ON A FLAT RAILROAO CAR FOR VEIWING. WE OROVE TO OAYTON TO SEE THIS HUGE BELL. FATHER FELT IT WAS THE PATRIOTIC THING TO OO. WE WERE FASCINATEO WITH THE GREAT CRACK IN THE BELL.

FATHER WAS A KINO ANO LOVING MAN ANO NEVER SAIO A BAO WORO ABOUT ANYONE. HE WAS A GOOO MAN ANO KNEW RIGHT FROM WRONG. HE INSISTEO THAT HIS CHILOREN LIVEO THE PRINCIPLES OF THE GOSPEL. HE WAS ALSO A DISCIPLINARIAN. ONE SUCH INCIOENT WAS WHEN BENJAMIN OUNKLEY ANO I WENT UP TO THE WALT THOMPSON ORCHARO EAST FROM OUR HOME. UNCLE LESTER ANO AUNT ROSELLA WERE LIVING THERE. WE LOOKEO IN THE WINDOW OF THE BEOROOM ANO THINKING NO ONE WAS AROUNO WE CRAWLEO IN ANO TOOK SOME MATCHES TO MAKE A BONFIRE IN THE ORCHARO. WHEN WE GOT HOME FATHER WAS WAITING FOR ME. HE ASKEO IF I THOUGHT IT WAS HONEST ANO RIGHT TO BREAK INTO SOMEONE'S HOUSE ANO TAKE MATCHES. WHEN I AOMITTEO THE OEEO HE TOOK ONE OF THE STICKS FROM THE WOOOPILE ANO I GOT A DANOY WHICH I NEVER FORGOT. IT TAUGHT ME A WONOERFUL LESSON.

AS THE FAMILY GREW FATHER ANO MOTHER EXPANOEO THE TWO ROOM HOUSE BY AOOING A KITCHEN AND BASEMENT UNOER THE KITCHEN ANO A SLEEPING PORCH ON THE NORTH SIOE OF THE KITCHEN. THEY MADE THE ORIGINAL TWO ROOMS INTO A LIVING ROOM. AFTER THIS WE CHILOREN SLEPT ON THE SCREEN PORCH. IN THE WINTER FATHER PUT A CANVAS OVER THE SCREEN ANO MANY TIMES THE SNOW BLEW IN ON OUR BEOS. IN THE SUMMER WE COULO HEAR

THE FROGS CROAK AND THE AIR WAS NICE AND COOL. LATER FATHER REMODELED AGAIN AND BUILT A BATHROOM AND THREE BEDROOMS IN PLACE OF THE SLEEPING PORCH.

FATHER DID WELL ON THE FARM AND FOR ALMOST TEN YEARS HE PLANTED THE WHOLE FORTY ACRES IN SUGAR BEETS. HE ALWAYS HIRED MANY OF THE NEIGHBORS WHO NEEDED WORK AND HE TAUGHT THE CHILDREN TO LEAD OUT IN TRYING TO THIN MORE BEETS THAN ANYONE ELSE SO THAT THE HIRED HELP WOULD WORK HARDER. FATHER ALWAYS TRIED TO KEEP UP WITH UNCLE GEORGE POOLE WHO WAS AN EXCELLENT FARMER AND A VERY HARD WORKER, ONE OF THE HARDEST WORKERS IN THE COUNTY. FATHER'S FAMILY AND AUNT KATE'S FAMILY WERE CLOSE IN AGE AND WE CHILDREN PLAYED TOGETHER A GREAT DEAL. WE WERE ALWAYS AT ONE HOME OR THE OTHER. A FENCE DIVIDED OUR FARMS, CONSEQUENTLY FARMING AND WORKING BECAME VERY COMPETITIVE. EACH TRIED TO RAISE THE BEST CROPS AND FATHER WOULD NOT LET US QUIT WORK UNTIL THE SUN WENT DOWN SO GEORGE COULD NOT SEE US QUIT. UNCLE GEORGE FELT THE SAME WAY AND KEPT HIS FAMILY WORKING UNTIL AFTER DARK. AS A CONSEQUENCE WE ALL WORKED LONG HARD HOURS.

FATHER AND UNCLE GEORGE ALWAYS WENT UP CUB RIVER CANYON TOGETHER AFTER THEIR WINTER'S SUPPLY OF MAPLE LOGS. THIS REQUIRED TWO OR THREE TRIPS AND FATHER WOULD CUT THE MAPLE SAPLINGS UP EACH NIGHT INTO KINDLING WOOD FOR THE STOVE. SOMETIMES THE SNOW WOULD BE SIX TO TEN FEET HIGH OVER THE PILE OF LOGS. WE MADE ONE TRIP TO THE CANYON TO A SPOT ABOUT WHERE THE PRESTON WATERWORKS ORIGINATES TO GET A COMPLETE NEW HAY DERRICK FOR EACH FAMILY WITH THE LONGEST POLES THEY COULD FIND. AS WE WENT HIGH INTO THE MOUNTAINS A VIOLENT ELECTRIC STORM BROKE OUT. THE LIGHTNING WAS BLUE AMONG THE PINES AND THE RAIN WAS SO HEAVY IT SQUASHED OUT OF OUR SHOES WHEN WE WALKED. IN SPITE OF THIS WE WERE DETERMINED TO GET THE POLES. ONCE UNCLE GEORGE SLIPPED AND WENT HEAD OVER HEELS DOWN THE MOUNTAIN. WE THOUGHT HE WOULD BE KILLED. DURING THAT SAME TRIP A LONG DERRICK POLE SLIPPED BETWEEN THE TEAM OF HORSES AND AS IT WAS WET, WENT THUNDERING DOWN THE MOUNTAIN, BREAKING DOWN TREES AND CLEARING BRUSH TO THE VERY BOTTOM.

AFTER UNCLE GEORGE'S DEATH FATHER TRIED TO FILL IN AS A FATHER TO WILLIAM AND MORRIS AND THE POOLE GIRLS. SOMETIMES HE ALMOST SPENT MORE TIME WITH WILLIAM THAN HE DID WITH HIS OWN BOYS. WILLIAM WAS JUST LIKE HIS OWN SON.

DURING THE FIRST WORLD WAR FATHER GREW FORTY ACRES OF SUGAR BEETS AS SUGAR WAS A SCARCE ITEM. ON ARMISTICE DAY, NOVEMBER 11, 1918 WE WERE STILL IN THE BEET FIELD LOADING BEETS. WE TOOK THE DOUBLE-BARRELED SHOTGUNS INTO THE FIELD AND SHOT THEM OFF ALL DAY. THAT NIGHT WE ATTENDED THE GREAT CELEBRATION IN PRESTON WHERE ALL THE OLD "PRIVYS" WERE GATHERED ON THE PUBLIC SQUARE FOR A GIGANTIC BONFIRE.

FATHER, UNCLE GEORGE, AND UNCLE JOE USED TO TRADE FAMILY LABOR BACK AND FORTH TO HAUL HAY AND THRESH THE GRAIN. HARVEST TIME BECAME A BIG EVENT ON FATHER'S FARM. FATHER HAULED BEETS WITH A WAGON AND FOUR HORSES, TWO HITCHED AGAINST THE WAGON, AND TWO HITCHED IN FRONT. WHEN WE HAD PITCHED THE BEETS SO HIGH THEY WOULD START ROLLING OFF THE WAGON, FATHER WOULD GET ON THE LOAD AND STACK THE BEETS BY PUSHING THE TAILS DOWN INTO THE LOAD SO THAT HE COULD GET EVERY BEET POSSIBLE ON THE LOAD. MANY TIMES IN WET WEATHER THE WAGON WAS STUCK IN THE FIELD WITH A LOAD OF BEETS. WE ALL PUSHED AND DUG OUT THE WHEELS AND OFTEN WE WOULD HAVE TO HITCH TWO EXTRA HORSES ON THE BEET WAGON FROM THE BEET PLOW TO PULL THE WAGON OUT.

FATHER'S HAYSTACKS WERE JUST LIKE HIS BEET LOADS. MANY DAYS WE WOULD HAUL IN THIRTY LOADS OF HAY AND FATHER WOULD STACK, BUILDING THE STACKS AS HIGH AS THE LONG DERRICK POLE WOULD PERMIT. ONE OF THE YOUNGER CHILDREN WOULD RIDE THE DERRICK HORSE. HIS BEETS OFTEN WENT TWENTY TONS TO THE ACRE AND HIS GRAIN EIGHTY TO ONE-HUNDRED BUSHEL TO THE ACRE AND THERE WAS ALWAYS THREE BIG CROPS OF ALFALFA.

TWO THINGS FATHER ALWAYS DID WHILE FARMING WAS DRINK LOTS OF LEMONADE (MOTHER MADE IT DURING THE SUMMER AND BROUGHT IT INTO THE FIELDS FOR US AS WE WORKED) AND EACH DAY, AFTER DINNER, HE TOOK A NAP ON THE LAWN, WHICH I'M SURE CONTRIBUTED TO HIS LONG AND HEALTHFUL LIFE. HIS FARM WAS ALWAYS KEPT NEAT AND FREE FROM WEEDS AND THE HOUSE, SHEDS, AND FENCES, WERE PAINTED PERIODICALLY. HE AND MOTHER LIKED TO HAVE THINGS NICE IN THE HOME AND ON THE FARM AND THEY PURCHASED NEW CONVENIENCES FOR THE HOME AND FARM AS SOON AS WAS PRACTICAL. FATHER WAS ONE OF THE FIRST FARMERS TO HAVE A CAR - A MODEL T FORD.

ONE OF FATHER'S UNUSUAL CHARACTERISTICS WAS HIS LOVE OF "LUMPY DICK". HE USED TO BEG MOTHER TO MAKE "LUMPY DICK", A MUSH MADE OF FLOUR AND WATER, WHICH HE SAID HIS MOTHER HAD MADE ALL HER LIFE FOR BREAKFAST. HE ALSO LIKED A HOT CEREAL DRINK EVERY MORNING MADE FROM MOLASSES AND WHEAT BROWNED IN THE COAL OVEN. THIS WAS A STANDARD BREAKFAST DRINK AT FATHER'S HOME. HE ALSO LIKED HIS EGGS COOKED IN TOMATO SAUCE, WHICH WAS VERY GOOD.

FATHER REWARDED US FOR WORKING HARD ON THE FARM BY TAKING US ON SATURDAY AFTERNOON TO THE RESERVOIR IN THE FIFTH WARD. THERE WERE SOME HILLS TO GO UP TO GET THERE AND ONE NIGHT AFTER WE HAD HAD OUR SWIM, FATHER GOT THE MODEL T TO THE VERY TOP OF A HILL AND THE MOTOR STOPPED. THE BRAKES DIDN'T HOLD AND DOWN WE WENT BACKWARDS. AUNT KATE JUMPED FIRST, THEN WE ALL ATTEMPTED TO JUMP. WE WERE SCATTERED ALL DOWN THE HILL. HOW FATHER MANAGED TO GET TO THE BOTTOM WITHOUT TIPPING THE CAR OVER NONE OF US COULD FIGURE OUT. HE ALSO TOOK US TO THE HOT SPRINGS WEST OF PRESTON ON THE BEAR

RIVER. THE WATER WAS HOT AND BUBBLY AND IT WAS DIFFICULT TO SEE IN IT. ONE NIGHT I SAW LEGRAND'S HAND COME UP FOR THE THIRD TIME. MOTHER SHOUTED TO FATHER TO GET HIM OUT. HE HAD ALMOST DROWNED.

ANOTHER HIGHLIGHT, EACH WEEK, WAS THE NIGHT, USUALLY SATURDAY NIGHT, THAT FATHER AND MOTHER TOOK THE CHILDREN TO THE ISIS CANDY KITCHEN FOR ICE CREAM (SOMETIMES A SHOW WAS INCLUDED). THE BANANA SPECIALS WERE ESPECIALLY TEMPTING.

ONE OF THE MOST EXCITING EVENTS IN FATHER'S LIFE WAS THE OPENING OF THE PHEASANT SEASON. HE GOT THE GUNS AND SHELLS READY, WE PACKED THE TENTS, AND THEN WE WENT TO CUB RIVER TO CAMP THE NIGHT BEFORE THE SEASON OPENED SO THAT WE COULD BE SHOOTING BY DAYLIGHT. FATHER LOVED HUNTING AND WAS A GOOD SHOT. HE WOULD LET THE BOYS HAVE THE FIRST SHOT AND IF THEY MISSED HE WOULD BRING THE CHICKEN DOWN.

WHEN I WAS ABOUT THIRTEEN MOTHER FELT WE SHOULD HAVE A PIANO SO THAT THE CHILDREN COULD LEARN TO PLAY. AN OLD TRUCK FROM DAINES BEESLEY MUSIC COMPANY OF SALT LAKE CITY PULLED INTO OUR YARD ONE AFTERNOON AND THE SALESMAN WALKED WITH FATHER AROUND THE BEET FIELD AND STAYED HALF THE NIGHT. FINALLY FATHER CONSENTED TO PURCHASE A PIANO. FATHER SAID TO THE SALESMAN, "WHICH IS THE BEST PIANO YOUR COMPANY SELLS IN SALT LAKE CITY?" THE MAN ANSWERED THE "IVERS AND POND" BUT THAT IT WAS MORE MONEY THAN THE ONE HE HAD ON HIS TRUCK. "WELL," SAID DAD, "THIS IS GOING TO BE A LIFETIME INVESTMENT SO IF YOU WILL GO BACK TO SALT LAKE CITY AND BRING THE IVERS AND POND, I WILL BUY IT." FATHER TOOK TWO FARM PAYMENTS TO PAY FOR THIS PIANO BUT ALL OF THE GIRLS LEARNED TO PLAY IT AND OVER TWENTY GRANDCHILDREN PLAY THE PIANO. FATHER NEVER REGRETTED BUYING THE PIANO AND SAID MANY TIMES THAT IT WAS ONE OF HIS BEST INVESTMENTS. ALMOST EVERY SUNDAY NIGHT AFTER CHURCH WE ENDED UP AT THE WEAVERS, THE BENSONS, OR AT OUR HOME PLAYING THE PIANO AND SINGING TOGETHER.

SHORTLY AFTER THEY WERE MARRIED, FATHER AND MOTHER AND SEVERAL WHITNEY COUPLES TOOK AN EVENTFUL TRIP IN WHITETOP BUGGIES TO YELLOWSTONE PARK. THEY PILED THE PLATES AND DISHES AROUND THE TENT SO THEY COULD HEAR THE BEARS IF THEY CAME IN. DURING THE NIGHT FATHER GOT UP AND ACCIDENTALLY TIPPED OVER A PILE OF DISHES. THIS CAUSED A GREAT COMMOTION WITH ALL OF THEM RUNNING AROUND IN THE DARK IN THEIR NIGHTSHIRTS. THEN THE BEARS ACTUALLY CAME, GRABBING A SHOE, ETC., CAUSING SO MUCH ESCITEMENT THAT THE TENT GOT TIPPED OVER AND EVERYONE LEFT IN CONFUSION. FATHER AND MOTHER NEVER FORGOT THIS TRIP.

AGAIN IN 1918 FATHER AND UNCLE JOE'S FAMILY WENT TO YELLOWSTONE PARK, THIS TIME IN MODEL T FORDS. THE BEARS WERE MEAN AND HUNGRY AS PEOPLE HAD NOT BEEN THROUGH THE PARK DURING THE WAR. ON EVERY HILL UNCLE JOE'S MODEL T WOULD STOP. ANNIE AND ALTA

AND WE CHILORED HAO TO GET OUT ANO PUSH IN SPITE OF THE BEARS. MOTHER ANO AUNT EMMA ABOUT WENT CRAZY WITH ANXIETY BUT FATHER ENJOYED THE TRIP. I HAD A BOIL ON MY KNEE AT THIS TIME ANO HAD TO USE A CANE.

FATHER ANO MOTHER WERE VERY SINCERE IN THEIR RELIGION. EVERY MORNING FATHER CALLED US ALL TO FAMILY PRAYERS. HE TOOK ALL OF US BOYS TO PRIESTHOOO MEETING ANO MOTHER ANO FATHER WENT TO SUNOAY SCHOOL AND SACRAMENT MEETING, ANO INSISTED WE ALL GO TOO. I REMEMBER MANY OF THE BOYS IN WHITNEY STAYEO HOME AND ROOE CALVES BUT WE ALWAYS HAO TO GO TO SACRAMENT MEETING, FOR WHICH WE HAVE BEEN VERY GRATEFUL. FATHER HELD BOTH THE AARONIC AND MELCHIZIDEK PRIESTHOOD. HE WAS PRESIDENT OF THE YMMIA, AS WELL AS SCOUTMASTER. HE SERVED AS FIRST COUNSELOR IN THE BISHOPRIC WITH BISHOP LEROY TANNER OURING AND AFTER 1929. AT FATHER'S OEATH, ORVAL BENSON TOLO ME THAT FATHER HAD BEEN ASKEO TO BE THE BISHOP OF THE WARD, BUT THOUGHT HE WAS NOT WELL ENOUGH QUALIFIEO. HE BECAME CHAIRMAN OF SCOUT TROOP #37 AND RECEIVEO A TEN YEAR MERIT PIN FOR THIS SERVICE. HE FILLED A MISSION TO GREAT BRITAIN FROM 1904 TO 1906 ANO IN 1926 HE SERVEO A SIX MONTHS MISSION IN THE NORTHWEST. HE SENT EACH OF HIS THREE SONS INTO THE MISSION FIELO WHERE THEY FILLEO HONORABLE MISSIONS. FATHER AND MOTHER HAO GREAT FAITH IN THE LORO. WHEN LAURA WAS ABOUT THREE YEARS OLD SHE ANO I CONTRACTEO OIPTHERIA. I WAS OUT OF SCHOOL FOR ALMOST A YEAR BUT RECOVEREO. LAURA, HOWEVER, DIO NOT. BISHOP TANNER ANO OTHERS WERE CALLED IN MANY TIMES TO AOMINISTER TO HER. AFTER SEVERAL WEEKS LAURA BECAME PARALIZEO. MOTHER AND FATHER WOULO STILL NOT GIVE HER UP BUT HELO HER ALIVE BY THEIR FAITH. FINALLY THE ELDERS ANO THE BISHOP PREVAILED ON FATHER ANO MOTHER TO ALLOW THEM TO DEDICATE HER TO THE LORO, ALLOWING HER TO DIE IF IT WERE THE DESIRE OF THEIR HEAVENLY FATHER. THEY FINALLY GAVE THEIR CONSENT. THIS PRAYER WAS OFFEREO ANO LAURA PASSEO AWAY. MOTHER'S AND FATHER'S FAITH NEVER WAIVEREO. LAURA CAME TO MOTHER ON SEVERAL OCCASIONS AFTER HER DEATH.

FATHER RETIREO FROM ACTIVE FARMING AT THE AGE OF ABOUT SIXTY AND HE ANO MOTHER SPENT SIXTEEN WINTERS IN ARIZONA GOING TO THE TEMPLE AND ENJOYING THE WARM WINTERS. THEY USUALLY LOCKEO THE FARM HOME UP IN OCTOBER ANO CAME BACK ABOUT MARCH OR APRIL.

FATHER ENJOYED HIS CHILOREN AND GRANOCHILOREN ANO HARDLY A SUNDAY PASSEO WHEN SOME OF THEM WERE NOT AT THE FARM, ANO MANY TIMES OURING THE YEAR, INCLUDING THANKSGIVING ANO CHRISTMAS, BEDS WERE STRETCHED OUT ON THE DINING ROOM FLOOR TO ACCOMMODATE THE OVERFLOW. ALL OF THE GRANDCHILOREN TOOK TURNS STAYING AT "GRANDPAS" DURING THE SUMMER. ALL WERE WELCOME AT THE OUNKLEY HOME AND MOTHER ALWAYS INSISTED THAT THEY HAVE SOMETHING TO EAT EVEN IF IT WERE ONLY A SLICE OF HOT BREAD.

FATHER LOVED HIS CHURCH, HIS FAMILY, HIS FARM, AND HIS HOME. HE NEVER FORGOT TO GIVE THANKS TO THE LORD FOR HIS BLESSINGS, NOR TO HONOR HIS PRIESTHOOD. HE LOVED TO SING AND WAS ALWAYS HUMMING A MORMON HYMN. HE AND MOTHER WERE DEVOTED TO EACH OTHER AND TO THEIR FAMILY. THEY WERE WILLING TO MAKE ANY SACRIFICE FOR THE GOOD OF THEIR FAMILY. ALL SIX OF THEIR CHILDREN WERE MARRIED IN THE TEMPLE AND HAVE FAMILIES. MOTHER AND FATHER HAD SIX CHILDREN, TWENTY-NINE GRANDCHILDREN, AND FIFTEEN GREAT GRANDCHILDREN AT THE TIME OF FATHERS DEATH.

FATHER AND MOTHER SHALL ALWAYS BE REMEMBERED FOR THEIR FAITH IN THE GOSPEL, THEIR HAPPY HOME, AND THEIR GREAT LOVE FOR THEIR CHILDREN.

THE REUNION

THERE'S BEEN A REUNION IN HEAVEN,
AND NO MORE ALONE WILL THEY BE.
FOR GRANDPA HAS GONE TO CLAIM GRANDMA,
AS HIS BRIDE FOR ETERNITY.

I KNOW THAT THE ANGELS WERE SINGING,
AS GRANDPA PASSED THROUGH THE VEIL,
SINGING RAPTUROUS SONGS OF WELCOME,
FOR THEIR BROTHER HAD COME HOME TO DWELL.

GRANDPA WASN'T AFRAID TO LEAVE US,
HIS WORK HERE ON EARTH WAS WELL-DONE.
I WISH I COULD BE THERE TO HEAR THE LORD SAY,
"YOU'VE DONE A FINE JOB, MY SON."

YES, THERE'S BEEN A REUNION IN HEAVEN,
GRANDPA'S GONE TO CLAIM HIS REWARD,
I KNOW THAT HE'LL STAND NEAR-PERFECT
IN THE EYES OF OUR FATHER, THE LORD.

MARY ANN FARNES
(GRANDDAUGHTER)

DESCENDANTS OF
JOSEPH DUNKLEY AND
MARGARET WRIGHT
CHILD NUMBER 10

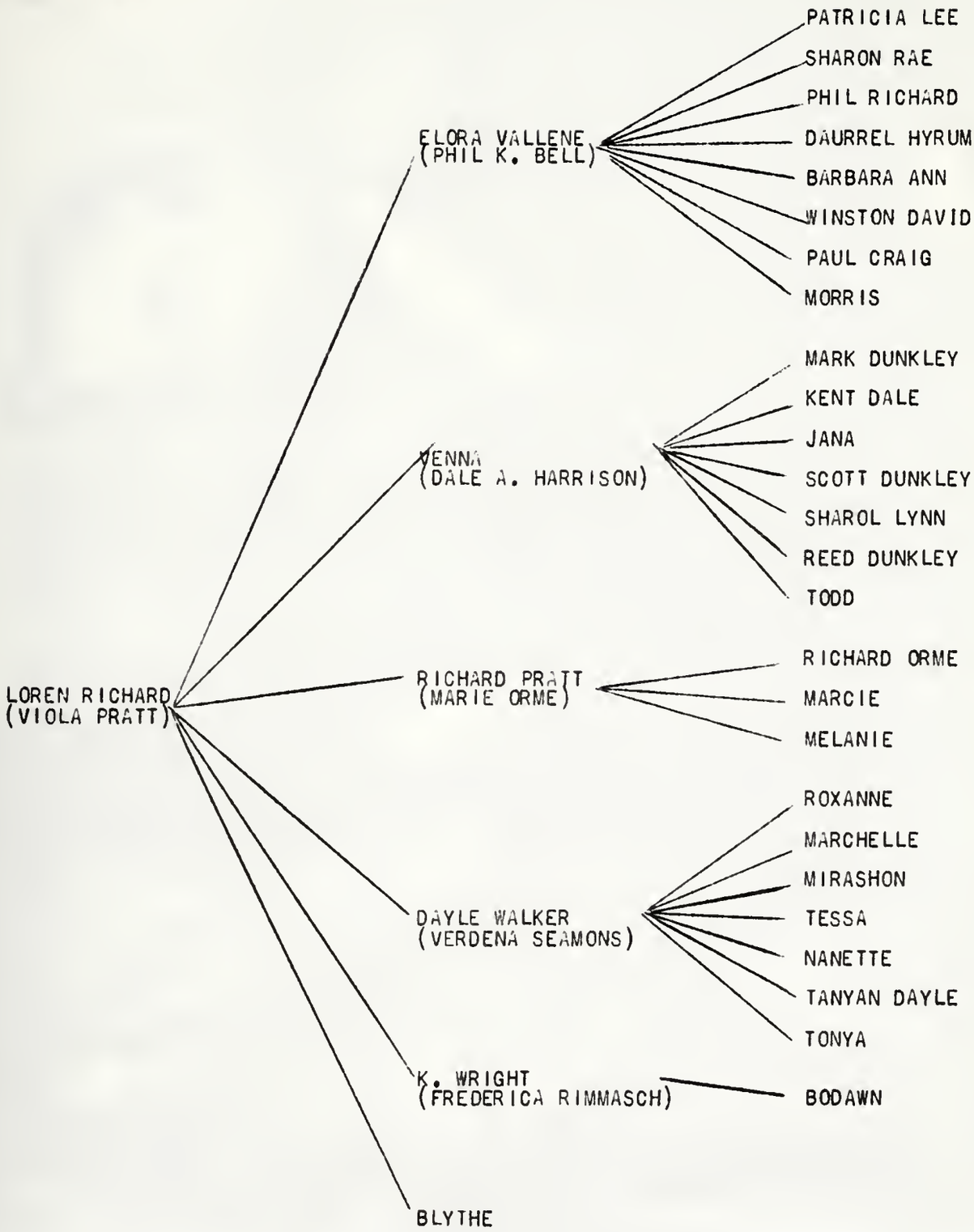

PAGE 128 LOREN RICHARD

LOREN RICHARD DUNKLEY

BY RICHARD PRATT DUNKLEY

OUR FAMILY STORY BEGAN ON THE 6TH DAY OF SEPTEMBER, 1884, WITH THE BIRTH OF OUR FATHER, LOREN RICHARD DUNKLEY, THE TENTH OF TWELVE CHILDREN BORN TO JOSEPH DUNKLEY AND MARGARET WRIGHT.

FOR THEIR INCOME THE DUNKLEYS' DEPENDED ON THE PRODUCE FROM A HERD OF SHORT HORNED COWS AND A FLOCK OF SHEEP WHICH JOSEPH OFTEN HERDED ON THE LITTLE MOUNTAIN. THE FAMILY WAS OFTEN TROUBLED BY WOLVES AND COYOTES WHICH ATTACKED AND KILLED SOME OF THE SHEEP. AT THIS TIME THE HARVEST OF THE GRAIN CROPS WAS DEPENDENT ON THE USE OF THE HAND SICKLE. JOSEPH DUNKLEY WAS THE FIRST TO PURCHASE A WIRE BINDER FROM LYNNEL FARREL OF SALT LAKE CITY FOR THE PRICE OF $700. WHICH WAS A LOT OF MONEY IN THOSE EARLY STRUGGLING PIONEER DAYS.

LOREN'S FATHER WAS A GENEROUS AND DEVOUT MORMON AND FREQUENTLY GAVE A PORTION OF HIS LAND TO POOR INCOMING LATTER-DAY SAINTS. AS A RESULT OF THIS GENEROSITY AND THE TROUBLE HE HAD WITH THE WIRE BINDER HE BECAME QUITE HEAVILY INDEBTED. THE WIRE SOMETIMES GOT CUT UP IN THE BINDER AND DROPPED IN WITH THE GRAIN. WHEN THE GRAIN WAS FED TO THE LIVESTOCK THE WIRE BECAME EMBEDDED IN THEIR THROATS AND JOSEPH LOST SEVERAL HEAD OF FINE CATTLE. JOSEPH, HOWEVER, REFUSED TO LET HIS DEBTS GO UNPAID SO HE SOLD HIS LAND IN FRANKLIN AND MOVED TO WHITNEY. JOSEPH OBTAINED A HOME OWNED BY MR. MORGAN WHICH STOOD WEST OF THE PRESENT SITE OF THE JAMES CHADWICK HOME. THE HOME WAS SOON REMODELED TO PROVIDE TWO BEDROOMS UPSTAIRS, ONE BEDROOM, A LIVING ROOM, AND A PARLOR DOWNSTAIRS.

AS A YOUTH LOREN ATTENDED SCHOOL IN THE LOG SCHOOL HOUSE LOCATED ON THE PRESENT SITE OF THE RALLISON HOME ACROSS FROM THE WHITNEY CHAPEL. SOME OF HIS SCHOOL MATES INCLUDED: ROY HULL, GEORGE SWAINSTON, CARL WRIGHT, SIL WEAVER, ELT BECKSTEAD, ALVIN HULL, ALFORD MONSON, MABLE NEELEY, ELLEN WRIGHT, ALABELL AND TYRA WEAVER, NAE MONSON, SARAH GILBERT, AND CARMEN BENSON.

FATHER RECALLS ATTENDING HIS FIRST CONFERENCE IN THE OLD OPEN BOWERY IN PRESTON WITH HIS MOTHER.

AS FATHER ATTAINED THE AGE OF SEVENTEEN YEARS, JOSEPH DUNKLEY PASSED AWAY LEAVING MARGARET AND THE BOYS TO RUN THE FARM. FATHER CONTINUED TO WORK ON THE FARM UNTIL THE AGE OF TWENTY-ONE.

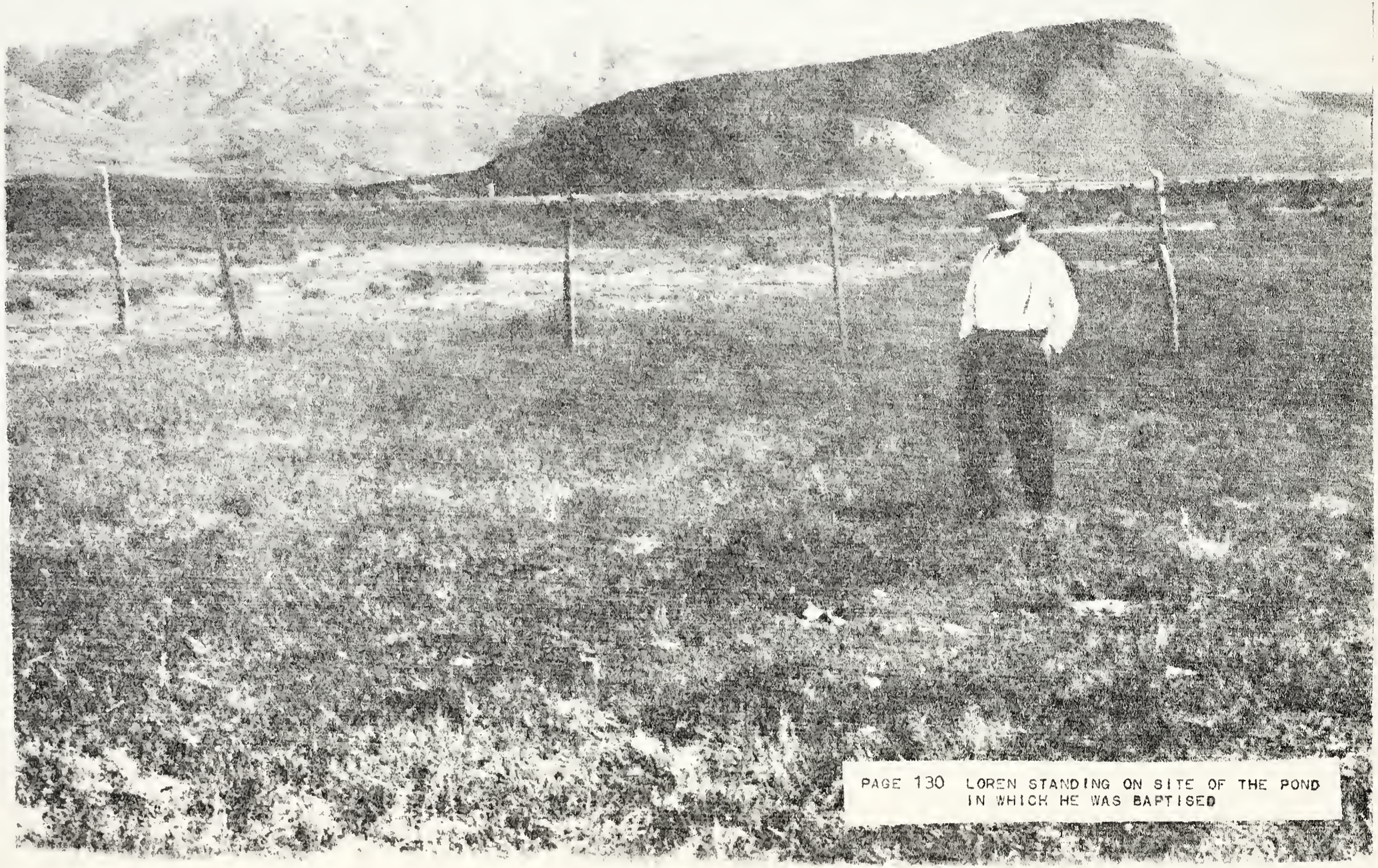

PAGE 130 LOREN STANDING ON SITE OF THE POND IN WHICH HE WAS BAPTISED

GRADUATING FROM THE EIGTH GRADE AT THE AGE OF EIGHTEEN, FATHER THEN ATTENDED TWO MISSIONARY TERMS AT THE ONEIDA STAKE ACADEMY AND WAS SECRETARY OF THE CLASS. WHILE TAKING THESE TWO COURSES AT PRESTON, FATHER WALKED TO AND FROM SCHOOL EACH DAY, A CONSIDERABLE DISTANCE.

WHILE IN HIS TEENS FATHER RECALLS TAKING A FEW TRIPS VIA A FREIGHT TRAIN TO THE NEIGHBORING CITIES. AS TO ONE OF THE TRIPS THE FOLLOWING IS RECORDED. "WHEN I WAS ABOUT SIXTEEN I WENT ON A 'HOBO' TRIP TO BLACKFOOT. I REMEMBER I CAMPED ONE NIGHT WITH THE HOBOS ON A LITTLE CREEK JUST OUT OF THE CITY. NONE OF THEM HAD ANYTHING TO EAT SO TWO OR THREE WENT OUT AND LATER RETURNED WITH A CHUNK OF MEAT, A CHUNK OF CHEESE, TWO OR THREE LOAFS OF BREAD, AND A FEW OTHER THINGS. THEY FOUND AN OLD TIN CAN AND BOILED SOME HOT COFFEE. THEY TOOK THE CHEESE, A FEW OTHER THINGS, AND MADE A REGULAR OL MULLIGAN STEW. IT SURE TASTED GOOD!"

ON THE 10TH DAY OF SEPTEMBER, 1908 FATHER WAS ORDAINED AN ELDER BY WILLIAM TANNER, HAVING PREVIOUSLY BEEN ORDAINED A TEACHER JUNE 8, 1902 BY JOSEPH DUNKLEY AND A PRIEST JUNE 18, 1905. SOON AFTER FATHER WAS CALLED TO THE TURKISH MISSION, BEING THE FIRST MISSIONARY CALLED FROM IDAHO TO THAT MISSION. MOST OF THE TURKISH MISSION WAS SPENT AT ALEPPO, TURKEY. WHILE AT ALLEPO, A SOCIAL CLUB OR SOCIETY ORGANIZED BY THE CONSULATES AND GENERAL CONSULATES FROM FOREIGN COUNTRIES, AND A FEW WEALTHY BUSINESS MEN OF THE CITY INVITED THE MISSIONARIES FROM THE UNITED STATES TO THEIR REGULAR FUNCTIONS WHICH GENERALLY CONSISTED OF PARTIES AT ONE OF THE MEMBERS HOMES. ONE OF THE FEATURES FATHER ENJOYED BEST WAS THE TEN TO TWENTY COURSE MEALS WHICH LASTED ABOUT FOUR HOURS. THE MEMBERS WOULD THEN DANCE ALL AFTERNOON AND LATE INTO THE EVENING. THE MISSIONARIES WERE INVITED FREE OF CHARGE.

FATHER REMEMBERS ANOTHER INCIDENT ESPECIALLY WELL. SINCE DOGS WERE NUMEROUS IN THE CITY IT WAS NATURAL TO FIND A GREAT MANY FLEAS ASSOCIATED WITH THEM. THE COUNTRY IS RATHER SANDY. ONE SUNDAY IT WAS FATHERS RESPONSIBILITY TO CONDUCT THE MEETING ENTIRELY ALONE DUE TO THE ABSENCE OF THE PRESIDENT AND OTHER ELDERS. ON THE WAY TO THE MEETING A FRIENDLY DOG PARTED COMPANY WITH A PARTICULARLY VIGOROUS FLEA WHICH FOUND A NEW HOME BENEATH THE UNDERCLOTHING OF ONE OF FATHER'S LEGS. AS THE MEETING PROGRESSED THE FLEA WORKED IT'S WAY UP THE FRONT OF HIS BODY, OVER ONE SHOULDER AND DOWN HIS BACK CAUSING A VERY SEVERE ITCH WITH ITS POISONOUS TOES AS IT LABORED UNCEASINGLY DURING THE ENTIRE LENGTH OF THE MEETING. THAT PARTICULAR MEETING WAS MUCH, MUCH, TOO LONG!

ANOTHER EXPERIENCE HAPPENED WHILE FATHER AND HIS COMPANION WERE RIDING THEIR BICYCLES A CONSIDERABLE DISTANCE BETWEEN TWO CITIES. AS THEY GOT ABOUT MIDWAY

BETWEEN THE CITIES (IT WAS A VERY DESOLATE EXPANSE OF LAND) THE TOP BAR ON FATHER'S BICYCLE BROKE, RENDERING THE BICYCLE UN-RIDABLE. THERE HE WAS, OUT IN THE MIDDLE OF NOWHERE, WITH THE PROSPECT IN FRONT OF HIM OF A VERY LONG WALK. HE AND HIS COMPANION KNELT DOWN AT THE ROADSIDE AND PRAYED TO ASK THEIR HEAVENLY FATHER FOR KNOWLEDGE OF WHAT TO DO. THEY THEN STARTED WALKING. JUST A SHORT DISTANCE DOWN THE ROAD THEY FOUND A SHORT STICK WHICH WAS JUST THE RIGHT SIZE TO FIT SNUGLY INSIDE THE BROKEN BICYCLE BAR. THE STICK WAS PLACED INSIDE, FATHER THEN REMOUNTED HIS BICYCLE AND RODE THE REST OF THE WAY TO THEIR DESTINATION.

WHILE STILL IN TURKEY FATHER MET A DR. MOSES WHO OWNED AN ALFALFA FARM OF SIX-HUNDRED ACRES. DR. MOSES HAD PURCHASED THE FIRST HAY MOWER TO BE BROUGHT INTO TURKEY FROM FRANCE, BUT HAD NO ONE WHO KNEW HOW TO ASSEMBLE AND OPERATE IT. FATHER ASSEMBLED THE MOWER AND INSTRUCTED DR. MOSES IN IT'S OPERATION AND AS A RESULT WAS OFFERED A JOB AT $75 A MONTH PLUS A COMMISSION TO HELP RUN THE FARM. THIS WAS A GENEROUS SUM IN THE COUNTRY OF TURKEY AT THAT TIME. AS FATHER WAS LIVING ON $8.00 A MONTH THE OFFER WAS NATURALLY A GREAT TEMPTATION, BUT MISSIONARY WORK WAS FOREMOST IN HIS MIND.

ENROUTE TO TURKEY FATHER TRAVELLED ABOARD THE S.S. REPUBLIC ON THE TRIP FROM BOSTON TO LIVERPOOL. HE BECAME A FRIEND OF THE HEAD-STEWARD, A YOUNG MAN WITH A WIFE IN ENGLAND. FATHER HAPPENED TO ASK THE YOUNG FELLOW IF HE THOUGHT THE SHIP WOULD EVER SINK. THE STEWARD CONFIDENTLY SAID 'NO' EXPLAINING THAT THE SHIP WAS CONSTRUCTED IN SECTIONS OF AIR-TIGHT COMPARTMENTS. LATER, ON THE SHIPS NEXT TRIP IT GOT FORTY MILES FROM LIVERPOOL, STRUCK ANOTHER SHIP, AND SANK IN SIX-HUNDRED FEET OF WATER. FATHER WAS UNABLE TO FIND OUT WHETHER THE UNSINKABLE HEAD-STEWARD SURVIVED OR NOT.

AFTER ONE YEAR IN TURKEY FATHER WAS JUST BEGINNING TO UNDERSTAND AND SPEAK THE LANGUAGE WHEN A CIVIL WAR BROKE OUT BETWEEN THE ARMENIANS , WHO WERE CHRISTIANS, AND THE MOSLEMS. THE RELIGIOUS WAR MADE MISSIONARY WORK DIFFICULT AND THE PRESIDENT OF THE CHURCH WROTE A LETTER ADVISING ANOTHER MISSION FIELD. FATHER REMEMBERS THAT GUARDS WERE PLACED IN THE CITY OF ALLEPO AND THAT EVERY STREET WAS PATROLLED EVERY TWENTY MINUTES BY THE ARMED GUARDS. FATHER LATER LEARNED THAT AFTER ONE YEAR OF THE CIVIL WAR, TWO CITIES WERE COMPLETELY DESTROYED WITH NEARLY EVERYONE WITHIN BEING KILLED.

FOLLOWING THE CLOSE OF THE TURKISH MISSION AND WHILE AWAITING HIS NEW ASSIGNMENT, FATHER TRAVELLED FOR THREE MONTHS THROUGHOUT THE EUROPEAN COUNTRIES. FROM TURKEY FATHER TRAVELLED THROUGH THE HOLY LAND WHERE CHRIST LABORED, VISITING THE GARDEN OF

GETHSEMANE, THE PLACE OF THE CRUCIFIXION, THE AREA WHERE JUDAS ISCARIOT KILLED HIMSELF, AND HE SAILED ON THE SEA OF GALILEA TO TIBERIUS ON THE WEST SIDE WHERE THE SAVIOR FOUND THE APOSTLES, PETER, JAMES, AND JOHN. FATHER THEN TRAVELED DOWN THE JORDAN RIVER TO JERUSALEM, TO NAZARETH, AND THEN TO THE DEAD SEA. HERE HE SWAM IN THE SEA AND THE JORDAN RIVER WHERE THE SAVIOR WAS BAPTISED. FROM THERE HE WENT TO BETHLEHEM WHERE THE SAVIOR WAS BORN IN A MANGER. TRAVEL ON LAND WAS, FOR THE MOST PART, BY HORSE DRAWN CARRIAGE.

FROM BETHLEHEM FATHER TRAVELED TO JOPPA AND HAIFA, SEAPORT TOWNS OF THE HOLY LAND, CROSSED THE MEDITERRANEAN SEA TO ATHENS, GREECE, THEN TO THE STRAIT OR CANAL OF CORINTH OUT ON THE MEDITERRANEAN SEA ON THE SOUTH SIDE OF ITALY TO ROME WHERE HE VISITED THE COLLISEUM. ON THE MEDITERRANEAN SEA FATHER RECALLS OBSERVING LARGE FLYING FISH OF APPROXIMATELY TWELVE OR FIFTEEN FEET IN LENGTH, FIVE-HUNDRED TO SIX-HUNDRED POUNDS, AND TRAVELING AT A SURPRISINGLY FAST SPEED.

FROM ROME THE TRAVELS LEAD TO VENICE WHERE FATHER VISITED THE FAMOUS GLASSWARE FACTORIES. THEN HE WENT THROUGH THE GODDARD TUNNEL, FOURTEEN MILES IN LENGTH, TO SWITZERLAND.

WHILE PASSING THROUGH THE STRAIT OF MESSINA, A STRAIT THAT SEPARATES THE BOOT OF ITALY FROM THE ISLAND OF SICILY, FATHER VISITED THE LARGE CITY OF MESSINA WITH A HABITATION OF SEVERAL THOUSAND PEOPLE. AFTER A STAY OF SIX HOURS IN THE CITY, THE GROUP OF MISSIONARIES CROSSED THE STRAIT WHEN THE CITY SUDDENLY SANK INTO THE WATER, CAUSING A TIDAL WAVE THAT ALSO SANK THE BOATS WITHIN THE STRAIT.

WHILE IN THE CITY OF MILAN, ITALY, FATHER VISITED THE GREAT CATHOLIC CATHEDRAL AND WALKED ON ITS ROOF. IT WAS AT THAT TIME AND PROBABLY IS STILL TODAY THE MOST EXPENSIVE CHURCH IN THE WORLD. FATHER ALSO WENT THROUGH VATICAN CITY AND ST. PETERS IN VATICAN CITY. HE TELLS OF VEIWING ONE LARGE STATUE OF PETER, "THE CATHOLICS HAD KISSED HIS BIG TOE UNTIL IT WAS ABOUT HALF WORE OFF".

OTHER PLACES OF INTEREST VISITED BY FATHER INCLUDED CAIRO, EGYPT AND A TRIP TO THE TOP OF THE PYRAMIDS WHICH OFFERED AN EXCELLENT VIEW OF THE NILE VALLEY. ALEXANDRIA, EGYPT WAS ALSO VISITED WITH IT'S CATACOMBS, MUSEUMS, ETC.

FROM SWITZERLAND FATHER TRAVELED TO PARIS FRANCE, AND THEN TO LONDON. WHILE CROSSING THE ENGLISH CHANNEL THE GROUP ENCOUNTERED VERY ROUGH SEA. EVERYONE INCLUDING THE CAPTAIN GOT SEA SICK. FATHER RELATES LYING DOWN ON A BENCH NAILED TO THE DECK OF THE BOAT AND HOLDING ON FOR DEAR LIFE. HE WAS FORTUNATE TO ESCAPE THE SEVERE SEA SICKNESS SUFFERED BY THE REST.

IN ENGLAND, FATHER SERVED IN NEW CASTLE, NORTH CUMBERLAND COUNTY, ON THE TYNE RIVER. WHILE SERVING THIS PORTION OF HIS MISSION, FATHER AND JOE PHELPS OF MONTPELIER, IDAHO, SET A RECORD BY PUTTING OUT MORE BOOKS AND TRACTS THAN ALL THE REST OF THE ELDERS IN THE MISSION (TWENTY-SIX) COMBINED. EZRA T. BENSON REPORTED UPON HIS RETURN FROM A MISSION IN 1925 THAT THE RECORD WAS STILL UNMATCHED. AS TO HOW THE FEAT WAS ACCOMPLISHED, FATHER STATES THAT THEY SIMPLY TOOK ALL THE BOOKS AND TRACTS THEY COULD CARRY AND DIDN'T COME BACK UNTIL THEY WERE EMPTY HANDED.

AFTER ELEVEN MONTHS IN ENGLAND, FATHER RETURNED HOME VIA NEW YORK, BOSTON, NIAGARA FALLS, BUFFALO, CHICAGO, AND DENVER, ARRIVING HOME IN SEPTEMBER OF 1911.

ASIDE FROM WORKING ON THE FARM AT WHITNEY, FATHER WORKED WITH ROAD CONSTRUCTION CAMPS AND WITH CANAL GANGS UNTIL THE DEATH OF HIS MOTHER IN 1913, LEAVING HIMSELF AND ONE YOUNGER BROTHER UNMARRIED. FATHER ALSO WORKED ON A POLE LINE. ON THIS JOB HE OPERATED A "GIN", A TRIANGULAR WOODEN BRACE WHICH HELD THE POLE IN THE AIR WHILE THE OTHER MEN WERE PLACING IT IN POSITION. FATHER WILL NEVER FORGET ONE THOUGHTLESS HOBO WHO SELECTED HIS BUNK TO SLEEP IN WHILE FATHER WAS AWAY FOR THE DAY AND THEN LEFT WITHOUT TAKING ALONG HIS COLLECTION OF "ITCHY" LICE.

AFTER THE DEATH OF HIS MOTHER, FATHER WAS INVITED TO LIVE AT THE GEORGE BENSON HOME WHILE GEORGE WAS ON HIS MISSION. AFTER GEORGE'S RETURN FATHER LIVED WITH KATE AND GEORGE POOLE IN THEIR HOME ACROSS FROM THE PRESENT BODILY FARM. AT THIS TIME HE PURCHASED THE MAJOR PORTION OF THE PRESENTLY OWNED FARM FROM WALT TOMPSON, PREVIOUSLY PURCHASED FROM LUNDIGREENS. THIS PORTION OF THE FARM WAS PURCHASED FOR $6500.00 AND CONSISTED OF THIRTY-SIX ACRES WITH A TWO ROOM LOG HOUSE AND AN ORCHARD. THE OLD LOG HOUSE WHICH STOOD ACROSS THE ROAD FROM THE BODILY FARM WAS REMOVED ALONG WITH THE ORCHARD. LATER EIGHT ACRES WAS PURCHASED FROM SIL WEAVER WITH A LOG HOME AND A STABLE FOR $2600.00. FATHER REMODELLED THE HOME INTO A LIVING ROOM, KITCHEN, PANTRY, AND BEDROOM AND LATER REMOVED A LARGE ORCHARD SITUATED TO THE WEST OF THE PRESENT HOME. HE ALSO REMOVED ABOUT FIFTY LARGE POPLAR TREES WHICH FORMED A DIVISION LINE BETWEEN THE TWO FARMS, RUNNING STRAIGHT NORTH OF THE PRESENT CORRAL TO THE PASTURE. A LARGE AMOUNT OF LEVELING WAS NECESSARY IN ORDER TO PREPARE THE FARM FOR ROW-CROP IRRIGATION. THIS WAS DONE WITH A FOUR-HORSE FREZNO SCRAPER.

AFTER FATHERS RETURN FROM HIS MISSION HE WAS ACTIVELY ENGAGED IN CHURCH WORK, BEING PRESIDENT OF THE ELDERS QUORUM FOR ABOUT SIX YEARS AND TEACHER OF THE WHITNEY SUNDAY SCHOOL THEOLOGICAL CLASS FROM 1917 FOR TEN OR MORE YEARS. SUNDAY SCHOOL AT THAT TIME WAS HELD IN AN OLD ROCK CHAPEL ON THE SITE OF THE PRESENT BRICK CHAPEL. THE OLD ROCK CHAPEL HAD A LARGE BASEMENT RECREATION HALL AND DANCES WERE HELD THERE WHICH DREW LARGE CROWDS FROM ALL OVER THE COUNTY. FATHER TAUGHT IN BOTH

THE OLD AND NEW CHAPELS AND HELPED WITH THE CONSTRUCTION OF THE NEW BUILDING.

ON JANUARY 10, 1919 MOTHER HAD HER FIRST DATE WITH FATHER. HE OWNED A FANCY BUICK ROADSTER IN WHICH THEY RODE TO DANCES IN LOGAN AND ALL OVER THE VALLEY. ON MAY 10, 1919, MOTHER WENT TO SALT LAKE CITY FOR THREE MONTHS TO ATTEND THE BROWN SCHOOL OF DRESS-MAKING. DURING HER ATTENDANCE AT SCHOOL SHE MADE TWO DRESSES WHICH WERE EXHIBITED AT THE STATE FAIR AS REPRESENTATIVE WORK FROM THE SCHOOL. AT THE END OF THE THREE MONTHS MOTHER RECEIVED HER DIPLOMA. THE SAME DAY, OCTOBER 5, SHE RECEIVED AN ENGAGEMENT RING. SHE WORKED UNTIL THE 23RD OF DECEMBER. THEY WERE MARRIED ON THE 24TH IN THE LOGAN TEMPLE. AFTER, A WEDDING RECEPTION WAS HELD FOR FATHER AND HIS NEW BRIDE, VIOLA PRATT, AT THE GEORGE BENSON HOME.

IN THE YEARS TO COME SIX CHILDREN WERE ADDED TO THIS UNION: VALLENE, VENNA, RICHARD, DAYLE, K., AND BLYTHE WHO DIED WHEN ONLY A MONTH OLD.

AFTER HIS MARRIAGE, IT WAS AGAINST FATHER'S PRINCIPLES TO BECOME ENTANGLED WITH THE BURDEN OF MILKING COWS. HOWEVER, MOTHER WISHED TO HAVE A NICE JERSEY TO MILK AND FATHER CONSENTED. BEFORE LONG A HERD OF MILK COWS WAS IN THE PROCESS OF DEVELOPMENT. IN 1926 A NEW BARN WAS CONSTRUCTED AND JAMES BODILY AND FATHER OBTAINED THE FIRST DE LAVAL MILKERS IN THE AREA. DAIRYING HAS BEEN AN ALMOST CONSTANT SOURCE OF INCOME ON THE DUNKLEY FARM SINCE THAT TIME, THANKS TO MOTHER'S JERSEY.

IN 1928 FATHER PURCHASED A NEW BUICK FOR $1600.00, AGREEING TO PAY THE BANK $35.00 OUT OF EACH MILK CHECK WHICH WAS AVERAGING ABOUT $125.00. A YEAR LATER THE STOCK MARKET CRASH CAME AND THE PRICE OF MILK DROPPED SUDDENLY TO AN ALL TIME LOW. SINCE THE COWS WERE NOT OUT OF DEBT THEY COULD NOT BE SOLD AND AS FATHER HAD A FARM HE COULD NOT OBTAIN WORK WITH THE W.P.A. THE PRACTICALLY NEW CAR WAS PUT IN THE GARAGE FOR THE DURATION. THINGS WERE DIFFICULT FOR THE DUNKLEY FAMILY THROUGH THOSE DEPRESSION YEARS. THE PRICE OF MILK DROPPED UNTIL THE BANK WAS ABSORBING THE TOTAL OF THE MILK CHECK. FINALLY FATHER OBTAINED AN AGREEMENT WITH THE BANK TO LET THE FAMILY HAVE $5.00 OUT OF EACH CHECK, OR $10.00 PER MONTH TO LIVE ON. ASIDE FROM THIS INCOME THE FARM BARELY PROVIDED FOR PAYMENT OF THE TAXES. MOTHER RELATES THAT OUT OF THE $5.00 SHE HAD TO FIGURE ON A PAIR OF SHOES ONE TIME, A SACK OF FLOUR THE NEXT, AND SO FORTH, BESIDES THE FOUR S'S - SUGAR, SALT, SHORTENING, AND SOAP.

MOTHER RELATES THE FOLLOWING INCIDENTS RELATIVE TO THIS PERIOD: "ONE TIME WE WERE DOWN TO OUR LAST QUARTER, AND THE RELIEF SOCIETY CAME VISITING. I HADN'T GIVEN ANY DONATION SO I GAVE MY LAST QUARTER ALTHOUGH I DESPERATELY NEEDED SOAP FOR THE NEXT WASHING. SATURDAY MORNING TYRA HULL BOUGHT SOME POTATOES FOR FIFTY CENTS. IT CERTAINLY SAVED THE DAY FOR US."

"WHILE STILL LIVING ON THE $10 A MONTH, LOREN GAVE ME, AT ONE TIME, $7.50 TO GET THE MOST NEEDED ITEMS FOR THE FAMILY. AS WE HADN'T KEPT UP ON OUR TITHING ON THE MONTHLY TEN DOLLARS, I TOOK THE MONEY AND GAVE IT TO THE BISHOP ALTHOUGH WE NEEDED THREE PAIRS OF SHOES, A NEW BOILER, AND A FEW OTHER ESSENTIAL ITEMS. THE VERY NEXT WEEK A FELLOW CAME FROM BEAR LAKE TO WEAVERS TO OBTAIN SOME PLUMS. HE CAME OVER TO OUR HOUSE AND SAID THAT HE WOULD PURCHASE ALL THE PLUMS WE COULD PICK BEFORE NOON, EXPECTING TO OBTAIN PERHAPS A BUSHEL OR TWO. HOWEVER, OUR WHOLE FAMILY PITCHED IN AND BY NOON THIRTEEN BUSHELS WERE FILLED TO THE BRIM. THE MAN HAD OFFERED TO PAY $1.25 A BUSHEL SO WE OBTAINED $16.25 FOR THE TOTAL."

"ANOTHER TIME WHEN I GAVE THE LAST OF OUR BADLY NEEDED MONEY TO THE BISHOP FOR TITHING WE HAD A CELLAR FULL OF POTATOES THAT NO ONE WANTED. I GAVE ONE SACK TO MY SISTER, MILDRED. ONE OF HER RELATIVES SAW THE NICE POTATOES AND THOUGHT THEY WERE UNUSUALLY DELICIOUS SO HE PURCHASED SEVERAL SACKS "STRAIGHT RUN" FROM OUR CELLAR."

"ON ANOTHER OCCASION I WAS EXPECTING A BABY IN APRIL. WE HAD SPENT $50.00 IN DECEMBER FOR CHRISTMAS WITHOUT PAYING TITHING ON IT SO IN JANUARY I GAVE OUR LAST $5.00 WHICH WAS SUPPOSED TO HAVE BOUGHTEN BABY CLOTHES, AS TITHING. IN THE MIDDLE OF FEBRUARY I GOT SICK AND THOUGHT THE BABY WAS GOING TO COME. THAT NIGHT I CERTAINLY PRAYED FOR THE BABY NOT TO COME. I HAD SPENT THE ENTIRE DAY BEFORE GOING THROUGH THE HOUSE, CLOSETS, TRUNKS, AND ALL AND COULD FIND NOTHING TO WRAP AROUND THE BABY WERE IT TO COME. THE NEXT DAY I RODE TO TOWN WITH THE MILKMAN TO MOTHERS. MOTHER MENTIONED THAT MY SISTER, ATHLENE, HAD LEFT TWO OR THREE SUIT CASES OF BABY CLOTHES FOR ME. IN THE CASES WERE ABOUT SIXTY DIAPERS, SIX OR SEVEN PETTY-COATS, FOURTEEN PAIRS OF BABY SOCKS, AND OTHER THINGS. TWO DAYS LATER A SHOWER WAS GIVEN FOR ME AND I ACTUALLY RECEIVED TEN YARDS OF FLANNEL THAT I COULDN'T FIND A USE FOR. THIS WAS THE MOST CLOTHING I HAD HAD FOR ANY OF MY BABIES."

"AT THE TIME OF VALLENE'S GRADUATION FROM HIGH SCHOOL WE SOLD A TON OF HAY TO BUY HER A GRADUATING DRESS. WE WERE UNABLE TO COLLECT FOR THE HAY SO WE SCRAPED TOGETHER $5.00 WHICH VALLENE PUT IN HER LOCKER AT SCHOOL. IT WAS STOLEN. AS A LAST RESORT I SENT TO MONTGOMERY WARDS AND BOUGHT A BLUE TAFFETA DRESS FOR $1.00 DOWN AND $1.00 A MONTH". "THESE TESTIMONIES WERE CERTAINLY BUILDING EXPERIENCES FOR MY LIFE."

IN THE 1930'S FATHER DROVE AN OLD DODGE TRUCK. HE HAULED SEVERAL LOADS OF GRAVEL FOR AROUND THE YARDS AND I REMEMBER THINKING THAT THAT OLE TRUCK WAS ABOUT THE BIGGEST THING I HAD EVER SEEN. THE TRUCK WAS FINALLY MADE INTO A WAGON WHICH IS STILL IN USE ON THE FARM.

SOMETIME IN 1942-44 FATHER SUDDENLY BECAME ILL WITH SIATIC RHEUMATISM. HE WAS TAKEN TO THE PRESTON HOSPITAL AND SOON DEVELOPED PNEUMONIA AS A COMPLICATION. AT TIMES HE WAS VERY NEAR DEATH AND DID NOT RECOGNIZE MEMBERS OF THE FAMILY. RECOVERY WAS VERY SLOW, REQUIRING WE THREE BOYS TO DO ALL OF THE FARM WORK FOR AT LEAST A YEAR. THE CROPS WERE NOT PLANTED IN STRAIGHT ROWS THAT YEAR BUT THE HARVEST WAS, IN GENERAL, SUCCESSFUL AND WE GAINED A FAST LESSON IN AGRICULTURE.

THE NEXT WINTER IT WAS ADVISED THAT FATHER SEEK EMPLOYMENT ON A TYPE OF JOB NOT REQUIRING OUT-DOOR EXPOSURE. FATHER, THEREFORE, SPENT THE WINTER IN SALT LAKE CITY WORKING IN A BAKERY. PRIOR TO THIS TIME THE 1937 GRAHAM AUTOMOBILE, ONCE THE "HOTROD" OF THE COMMUNITY COOLED COMPLETELY AND THE FAMILY HAD NO MEANS OF TRANSPORTATION EXCEPT FOR AN OLD 1933 BLUE CHEVROLET WHICH I HAD OBTAINED IN EXCHANGE FOR MY MODEL A CONVERTIBLE AND $10.00.

WHILE LIVING IN THE LOG HOUSE WE HAD A DOG CALLED ROVER AND ALL OF THE DOGS FROM THE NEIGHBORHOOD USED TO CONGREGATE AROUND OUR HOUSE AT NIGHT AND FIGHT. ONE NIGHT THE DOGS STARTED FIGHTING ON THE LIVING ROOM STEPS, KNOCKED THE FRONT DOOR OPEN, AND WERE SOON FIGHTING ON THE COUCH IN WHICH VALLENE AND VENNA WERE SLEEPING. THE GIRLS HUDDLED UNDER THE COVERS UNTIL FATHER KICKED THE DOGS OUT THE DOOR.

TOWARD THE END OF THE 1930'S CONSTRUCTION WAS BEGUN ON THE TRANSFORMATION OF THE OLD LOG HOUSE INTO A LARGE FLAT ROOFED HOME. PRIOR TO THIS TIME THE OLD HOUSE HAD CAUGHT FIRE TWO OR THREE TIMES ABOVE THE KITCHEN STOVE AND MOTHER WAS ALWAYS TEMPTED TO ADD A LITTLE COAL IN ORDER TO MAKE SURE THE OLD PLACE BURNED TO THE GROUND. AT ONE TIME, A SERIOUS FIRE WRECKED THE KITCHEN PANTRY, AND PART OF THE BEDROOM SO THAT THE FAMILY HAD TO STAY IN PRESTON AT GRANDMOTHERS UNTIL REPAIRS COULD BE MADE.

AT THE TIME THE NEW HOUSE WAS CONSTRUCTED THE TALL POPLAR TREES IN THE FRONT YARD WERE CUT DOWN AND REMOVED. WE WERE ALWAYS AFRAID THE WIND WOULD TIP ONE OVER ON THE HOUSE. FATHER DID ALMOST ALL OF THE CARPENTRY WORK ON THE HOUSE AND THE CONSTRUCTION TOOK SEVERAL YEARS. I RECALL HELPING FATHER HAUL CINDER-BLOCKS FROM PRESTON ON THE HORSE-DRAWN WAGON.

DURING THE YEARS OF MARRIED LIFE AT WHITNEY OUR FATHER AND MOTHER WERE CONSTANTLY ACTIVE IN CHURCH POSITIONS. AT THE TIME OF THEIR MARRIAGE, MOTHER WAS WORKING ON THE MUTUAL STAKE BOARD. SINCE THEN SHE HAS WORKED IN THE PRIMARY AS COUNSELOR TO VIOLA WINWARD, ANNIE SWAINSTON, AND LILY WALLACE. SHE WAS ESPECIALLY ACTIVE WITH THE MUSIC DEPARTMENTS OF THE VARIOUS ORGANIZATIONS, AND TAUGHT SUNDAY SCHOOL AND RELIEF SOCIETY.

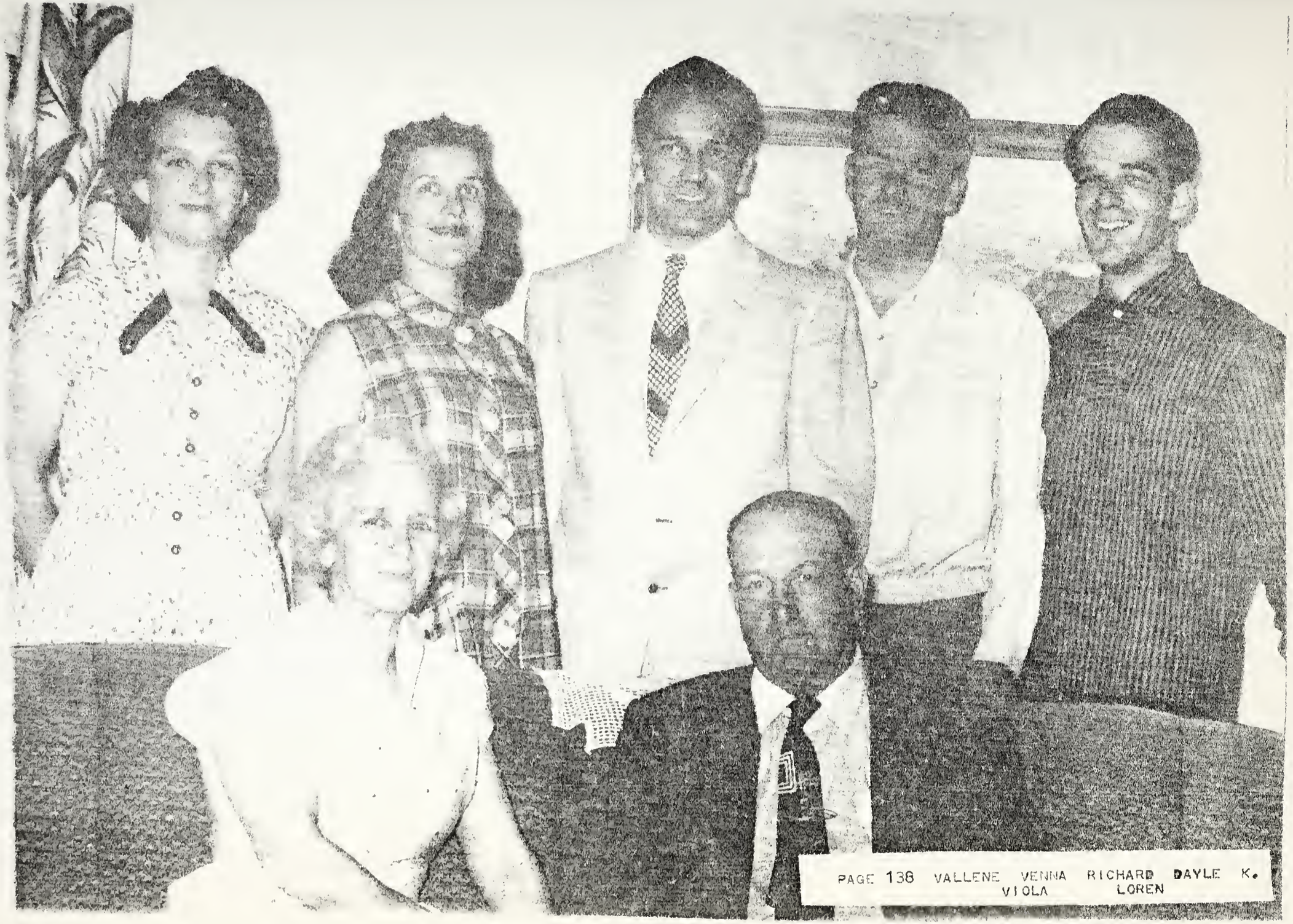

PAGE 138 VALLENE VENNA RICHARD DAYLE K.
VIOLA LOREN

AS THE YEARS HAVE ROLLEO BY, MARRIAGE, MISSIONS, COLLEGE, AND ARMY SERVICE HAVE TAKEN THE CHILDREN AWAY FROM THE PERMANENT RESIDENCE OF OUR HOME IN WHITNEY. HOWEVER, "HOME" FOR ALL OF US IS STILL IN WHITNEY WHERE FATHER IS STILL ACTIVELY ENGAGED IN OPERATING THE FARM. AT THE AGE OF SEVENTY-TWO FATHER AROSE EVERY MORNING AT FIVE TO MILK A LARGE HERD OF COWS TO SEND MY BROTHER, K, ON A MISSION. FIVE YEARS LATER, AT THE AGE OF SEVENTY-SEVEN, HE AND MOTHER FILLED A SIX MONTHS MISSION TO THE WESTERN STATES, LABORING IN SOCORRO, NEW MEXICO. THEY SOON GAINEO THE LOVE AND RESPECT OF ALL OF THE CHURCH MEMBERS IN THAT AREA ANO THIS MISSION BECAME ONE OF THE HIGHLIGHTS OF THEIR LIVES.

ALTHOUGH FATHER SUFFEREO A HEART ATTACK TOWARDS THE ENO OF THEIR MISSION, HE IS NOW UP ANO ABOUT ANO AS ACTIVE AS EVER. HE IS ONCE AGAIN RUNNING THE FARM IN WHITNEY AND AT THE TIME OF THIS WRITING REPORTS THAT "THE BEAN POLES ARE SO THICK ON THE FARM THE ONLY PLACE YOU CAN LOOK IS UP". THIS PRETTY WELL PERSONIFIES FATHERS PHILOSOPHY OF LIFE, "ALWAYS LOOK UP, AND OUTWARD, AND BEYONO, TO THAT WHICH IS HONEST AND TRUE."

DESCENDANTS OF
JOSEPH DUNKLEY AND
MARGARET WRIGHT
CHILD NUMBER 12

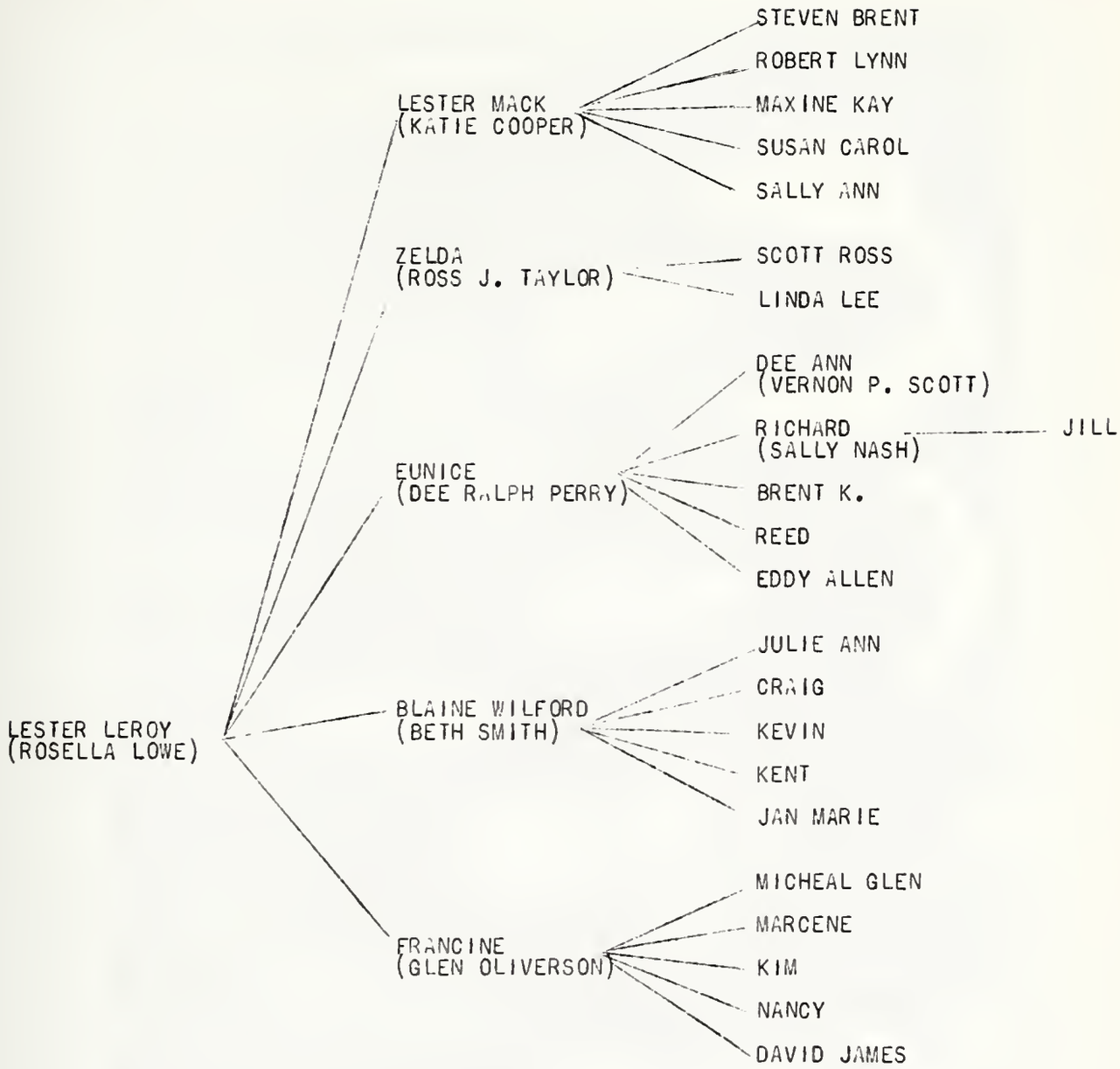

PAGE 141 BLAINE ZELDA MACK
EUNICE LESTER ROSELLA FRANCINE

HISTORY OF LESTER LEROY DUNKLEY

BY DEE ANNE PERRY SCOTT

GRANDFATHER WAS BORN SEPTEMBER 29, 1889. LESTER LEROY WAS THE FIRST BABY BOY BORN IN WHITNEY, IDAHO AND WAS THE TWELFTH CHILD BORN TO MARGARET WRIGHT AND JOSEPH DUNKLEY.

EVERYONE THAT KNEW GRANDFATHER WHEN HE WAS A BOY SAID HE WAS VERY ACTIVE AND MISCHIEVIOUS BUT VERY GOOD NATURED. WHEN HE WAS FOUR OR FIVE YEARS OLD HE CLIMBED INTO A TREE BY HIS HOME AND HID UNTIL ALL OF THE NEIGHBORS HAD GATHERED AROUND TO ORGANIZE A SEARCH FOR HIM, AND THEN HE CASUALLY CLIMBED DOWN AS IF NOTHING WERE WRONG.

ONE DAY A STRAY DOG CAME TO GRANDFATHER'S HOME. HE TIED A SLIP KNOT AROUND THE DOG'S STOMACH AND A SLIP KNOT AROUND HIS WAIST. WHILE THEY WERE PLAYING A COW WITH LONG HORNS STARTED CHASING THE DOG. LESTER COULD NOT GET THE SLIP KNOT UNTIED AND HE ENDED UP OVER A BARRELL WHICH KNOCKED HIM OUT FOR THREE OR FOUR HOURS. HE ALSO DELIGHTED IN SNEAKING INTO THE CORRAL AND SOMEHOW HE ALWAYS MANAGED TO DIVE BACK UNDER THE CORRAL BARS JUST A FEW INCHES IN FRONT OF THE COW'S HORNS.

LESTER'S FAVORITE SPORTS WERE SKATING, SLEIGH RIDING, BREAKING HORSES AND RIDING WILD HORSES. ONE DAY AS GRANDFATHER WAS BREAKING HORSES THE NEIGHBOR LADY CAME RUSHING OVER TO TELL HIS MOTHER THAT HER SON WAS GOING TO GET KILLED. HIS MOTHER TOLD THE NEIGHBOR LADY THAT GRANDFATHER COULD HANDLE THE HORSE, BUT SHE WAS A LITTLE WORRIED NEVERTHELESS AND KEPT SCREAMING, "HANG ON TO HIM, LESTER, HANG ON TO HIM".

GRANDFATHER ATTENDED GRADE SCHOOL IN WHITNEY, IDAHO AND SPENT THREE YEARS IN HIGH SCHOOL AT PRESTON, IDAHO.

GRANDFATHER HAS ALWAYS BEEN ACTIVE IN THE CHURCH. HE WAS PRESIDENT OF THE ELDERS QUORUM AND CARETAKER OF THE HIGH PRIESTS QUORUM FOR SEVENTEEN YEARS. HE WAS ORDAINED AN ELDER ON APRIL 1, 1912. HE HAD BEEN ON HIS MISSION ONE YEAR WHEN HIS MOTHER DIED (HIS FATHER DIED WHEN HE WAS TEN YEARS OLD). HE CAME HOME FOR HIS MOTHER'S FUNERAL AND WENT BACK INTO THE MISSION FIELD FOR ANOTHER YEAR. HE LABORED IN THE NORTHERN STATES MISSION.

WHEN GRANDFATHER LEFT FOR THE MISSIONFIELD HE JOKINGLY SAID HE WOULD MARRY THE FIRST GIRL HE MET WHEN HE GOT HOME. HE DIDN'T MAKE IT THAT FAR. GRANDMOTHER MET HIM IN WELLSVILLE. LESTER MARRIED ROSELLA LOWE, DAUGHTER OF ROBERT CALLOWAY LOWE AND MARY JANE DONEY, ON NOVEMBER 24, 1915 IN THE SALT LAKE TEMPLE. THEY HAVE FIVE

CHILDREN: LESTER MACK, ZELDA, EUNICE, BLAINE WILFORD, AND FRANCINE. ALL OF THE CHILDREN HAVE BEEN MARRIED IN THE TEMPLE OF GOD.

GRANDFATHER ALWAYS SAID HE HAD THE PRIVILEGE OF LIVING WITH ONE OF THE BEST MOTHERS IN THE WORLD UNTIL HE WAS TWENTY ONE, AND AFTER THAT, THE PRIVILEGE OF LIVING WITH THE BEST WIFE IN THE WORLD.

GRANDFATHER AND GRANDMOTHER SPENT THEIR TIME IN FARMING AND CATTLE RAISING. GRANDFATHER MADE SEVERAL TRIPS TO OMAHA CONCERNING THEIR CATTLE BUSINESS. GRANDFATHER AND GRANDMOTHER ALSO ENJOYED TRIPS TO SACRAMENTO, SAN FRANCISCO, SEATTLE, PORTLAND, SANTA ANNA, AND ARIZONA. THEY SPENT ELEVEN WINTERS IN MESA, ARIZONA DOING TEMPLE WORK AND ENJOYING THE MILD CLIMATE WITH FRIENDS THEY HAD MET FROM ALL PARTS OF THE WORLD.

IN OCTOBER OF 1962 GRANDMOTHER AND GRANDFATHER WERE CALLED ON A SHORT TERM MISSION TO THE GULF STATES. THEY LABORED IN BASTROP, LOUISIANA WHERE THEY MADE MANY FRIENDS AND BAPTISED FIVE CONVERTS. THEY ALSO CONVERTED TWO OTHERS TO MORMONISM PRIOR TO THEIR RETURNING TO THEIR HOME IN WHITNEY.

GRAND MOTHER HAS ALSO BEEN VERY ACTIVE IN CHURCH WORK. WHILE IN THE RELIEF SOCIETY PRESIDENCY SHE HELPED DO MANY THINGS TO EARN MONEY FOR THE ORGANIZATION AND BY THE TIME THE PRESIDENCY WAS RELEASED THEY HAD EARNED ENOUGH MONEY TO PURCHASE AN ELECTRIC RANGE FOR THE KITCHEN IN THE CHURCH HOUSE. THIS WAS THE FIRST STOVE TO BE PLACED IN THAT KITCHEN. WHEN GRANDMOTHER WAS RELIEF SOCIETY THEOLOGY TEACHER SHE HAD THREE SMALL CHILDREN. SHE RELATES, "I WOULD PUT THE BABY IN THE BABY CARRIAGE, AND THE OTHER TWO WOULD CLING TO THE SIDES. WE WOULD WALK OVER ROUGH ROADS TO ATTEND MEETINGS, BUT I THOUGHT NOTHING OF IT. I KNEW I WAS DOING MY DUTY AS A CLASS LEADER". GRANDMOTHER PARTICULARLY ENJOYED THE BLESSING OF BEING ABLE TO GO ON A MISSION WITH GRANDFATHER. EVEN THOUGH THE MISSION WAS SERVED IN THEIR LATE YEARS IT WAS VERY ENJOYABLE. IN GRANDFATHER'S MISSION REPORT FROM THE GULF STATES HE SAID, "THE LORD NEVER ASKS US TO DO ANYTHING WE AREN'T CAPABLE OF DOING". THIS HAS ALWAYS BEEN THEIR TESTIMONY AND PHILOSOPHY OF LIFE.

AT THE AGE OF SEVENTY-FOUR GRANDFATHER IS WELL AND HEARTY AND STILL ENJOYS LIFE. HE DOES MOST OF HIS FARM WORK AND HAS A HOBBY OF RAISING POLE BEANS WHICH REQUIRES A LOT OF WORK AND PATIENCE. HE HIRES MOST OF THE BEAN WORK DONE BUT IS THERE EVERY DAY TO SEE THAT THE WORK IS DONE THE WAY HE WANTS IT DONE. GRANDFATHER STILL LOVES HORSEBACK RIDING AND HE WILL SADDLE UP HIS PONY EVERY FEW DAYS AND TAKE A RIDE.

FAMILY GROUPS OF THE DESCENDANTS OF JOSEPH DUNKLEY

(ARRANGED IN ALPHABETICAL ORDER)

PAGE 145 DUNKLEY FAMILY REUNION

ALLEN, CHARLES AQUILLA
B. 21 FEB 1921 AT HYRUM, CACHE, UTAH
F. RUSSELL GALE ALLEN M. ALEDA ANDERSEN
MD. 22 NOV 1946 AT LOGAN, CACHE, UTAH TO
POOLE, ROMA
B. 26 JUNE 1923 AT WHITNEY, FRANKLIN, IDAHO
F. GEORGE MORGAN POOLE M. KITTIE DUNKLEY
CHILDREN:
KITTIE ALLEN, B. 28 SEPT 1950 AT LOGAN, CACHE, UTAH
ADOPTED CHILDREN:
BONNIE ALLEN, B. 27 SEPT 1955 AT SALT LAKE CITY, S.L., UTAH
JULIE ALLEN, B. 7 JUNE 1960 AT PORTLAND, MULTNOMAH, OREGON
CHARLES POOLE ALLEN, B. 19 JUNE 1962 AT PORTLAND, MULTNOMAH, OREGON

ALLEN, WINSTOM SMITH
B. 27 FEB 1929 AT LOGAN, CACHE, UTAH
F. THOMAS SMITH ALLEN M. INEZ MADSEN
MD. 8 DEC 1948 AT LOGAN, CACHE, UTAH TO
DUNKLEY, BARBARA RENEE
B. 19 DEC 1930 AT FRANKLIN, FRANKLIN, IDAHO
F. PARLEY BRIGGS DUNKLEY M. MARTHA ALMIRA MECHAM
CHILDREN:
KEVIN DUNKLEY, B. 26 MARCH 1950 AT FRANKLIN, FRANKLIN, IDAHO
KANDA LEE DUNKLEY, B. 10 JULY 1952 AT LOGAN, CACHE, UTAH
TRAVIS WINSTON, B. 14 MAY 1958 AT LOGAN, CACHE, UTAH
BRYCE DUNKLEY, B. 8 NOV 1961 AT LOGAN, CACHE, UTAH

ASAY, WAYNE WARTHAM
B. 13 FEB 1937 AT CARTERVILLE, UTAH, UTAH
F. ELEAZER HATCH ASAY M. FLOSSIE MYRTIE WORTHAM
MD. 2 AUG 1962 AT LOGAN, CACHE, UTAH TO
WHITTLE, LA DAWN
B. 1 AUG 1938 AT FAIRVIEW, FRANKLIN, IDAHO
F. MERLIN THOMPSON WHITTLE M. MILDRED LOWE DUNKLEY

BAWDEN, WILLIAM DEAN JR.
B. 23 AUG 1935 AT SALT LAKE CITY, S.L., UTAH
F. WILLIAM DEAN BAWDEN M. TRILMA GENEAL FRANCIS
MD. 23 AUGUST 1955 AT SALT LAKE CITY, S.L., UTAH TO
WHITTLE, MARCIA
B. 23 APRIL 1932 AT FAIRVIEW, FRANKLIN, IDAHO
F. MERLIN THOMPSON WHITTLE M. MILDRED DUNKLEY
CHILDREN:
NANETTE, B. 5 MAY 1958 AT LONG BEACH, LOS ANG, CALIF.
VALERIE, B. 7 APRIL 1960 AT LONG BEACH, LOS ANG, CALIF.

BECKSTEAD, AMASA
B. 12 JAN 1867 AT SOUTH JORDAN, SALT LAKE, UTAH
D. 30 NOV 1931 AT PRESTON, FRANKLIN, IDAHO
BUR. 5 DEC 1931 AT WHITNEY, FRANKLIN, IDAHO
F. THOMAS WESLEY BECKSTEAD M. SARAH ELLEN ASHTON
MD. 22 OCT 1890 AT LOGAN, CACHE, UTAH TO
(1) DUNKLEY, ELIZABETH ANN
B. 30 OCT 1872 AT FRANKLIN, ONEIDA(FRANKLIN), IDAHO
D. 21 NOV 1892 AT WHITNEY, ONEIDA (FRANKLIN), IDAHO
BUR. AT WHITNEY, ONEIDA(FRANKLIN), IDAHO
F. JOSEPH DUNKLEY M. MARGARET WRIGHT
CHILDREN:
AMASA RUSHER, B. 16 NOV 1892 AT WHITNEY, ONEIDA(FRANKLIN), IDAHO
MD. ETHEL WILCOX MAUGHAN, 15 MAY 1912
(2) NEELEY, MARY MYRIAN

BECKSTEAD, AMASA RUSHER
B. 16 NOV 1892 AT WHITNEY, ONEIDA (FRANKLIN), IDAHO
F. AMASA BECKSTEAD M. ELIZABETH ANN DUNKLEY
MD. 15 MAY 1912 AT TO
MAUGHAN, ETHEL WILCOX
B. 4 AUG 1893 AT GARNER, IDAHO
F. JAMES MAUGHAN M. CORA LETTIE WILCOX
CHILDREN:
CLIFFORD RUSHER, B. 20 MAY 1913 AT WHITNEY, FRANKLIN, IDAHO
MD. MARJORIE HOLT, 2 JULY 1932
GUY LEROY, B. 7 FEB 1916 AT WHITNEY, FRANKLIN, IDAHO
MD. VIDA LONG, 25 APRIL 1940
PAUL JAMES, B. 26 NOV 1926 AT TACOMA, PIERCE, WASH
MD. RANAE BAILEY, 14 AUG 1948

BECKSTEAD, CLIFFORD RUSHER
B. 20 MAY 1913 AT WHITNEY, FRANKLIN, IDAHO
F. AMASA RUSHER BECKSTEAD M. ETHEL WILCOX MAUGHAN
MD. 2 JULY 1932 AT TACOMA, PIERCE, WASHINGTON TO
HOLT, MARJORIE MARIE
B. 10 DEC 1912 AT TACOMA, PIERCE, WASHINGTON
F. RAYMOND ROY HOLT M. DORA LARAMIE
CHILDREN:
DONNA JEAN, B. 18 FEB 1935 AT TACOMA, PIERCE, WASH
MD. RICHARD IVAN OVERSON, 17 APRIL 1954

BECKSTEAD, GUY LE ROY
B. 7 FEB 1916 AT WHITNEY, FRANKLIN, IDAHO
F. AMASA RUSHER BECKSTEAD M. ETHEL WILCOX MAUGHAN
MD. 20 APRIL 1940 AT PRESTON, FRANKLIN, IDAHO TO
LONG, VIDA
B. 5 SEPT 1921 AT FRANKLIN, FRANKLIN, IDAHO
F. JOEL DUDLEY LONG M. VERA BIGGS
CHILDREN:
PEGGY JOY, B. 26 FEB 1942 AT WASHINGTON D.C.
MD. EMORY EARL KARLINSEY, 28 APRIL 1961
SALLY DEE, B. 14 JUNE 1943 AT TACOMA, PIERCE, WASHINGTON
CATHY LEE, B. 6 JUNE 1950 AT TACOMA, PIERCE, WASHINGTON
DEBRA ANN, B. 6 DEC 1955 AT TACOMA, PIERCE, WASHINGTON
TERRI LYNN, B. 29 JAN 1960 AT TACOMA, PIERCE, WASHINGTON
STEVIN GUY, B. 8 DEC 1960 AT TACOMA, PIERCE, WASHINGTON

BECKSTEAD, PAUL JAMES
B. 26 NOV 1926 AT TACOMA, PIERCE, WASHINGTON
F. AMASA RUSHER BECKSTEAD M. ETHEL WILCOX MAUGHAN
MD. 14 AUG 1948 AT CLIFTON, FRANKLIN, IDAHO TO
BAILEY, RANAE
B. 11 SEPT 1931 AT POCATELLO, BANNOCK, IDAHO
F. CHARLES KERR BAILEY M. ADA ANDERSON
CHILDREN:
PAUL LEROY, B. 6 MARCH 1951 AT TACOMA, PIERCE, WASHINGTON
JANET LEE, B. 3 JULY 1952 AT TACOMA, PIERCE, WASHINGTON
CHARLES NORMAN, B. 19 OCT 1954 AT TACOMA, PIERCE, WASHINGTON
ALAN BLAIR, B. 18 JUNE 1960 AT TACOMA, PIERCE, WASHINGTON

BELL, PHIL KELLER
B. 31 AUG 1919 AT MINKCREEK, FRANKLIN, IDAHO
F. JAMES HYRUM BELL M. MABEL KELLER
MD. 14 JAN 1942 AT LOGAN, CACHE, UTAH TO
DUNKLEY, ELORA (LRA) VALLENE
B. 14 APRIL 1922 AT WHITNEY, FRANKLIN, IDAHO
F. LOREN RICHARD DUNKLEY M. VIOLA PRATT
CHILDREN:
PATRICIA LEE, B. 6 FEB 1943 AT PRESTON, FRANKLIN, IDAHO
SHARON RAE, B. 29 OCT 1946 AT RIGBY, JEFFERSON, IDAHO
PHIL RICHARD, B. 12 APRIL 1949 AT IDAHO FALLS, BONNEVILLE, IDAHO
DAURREL HYRUM BELL, B. 19 MAY 1952 AT NAMPA, CANYON, IDAHO
BARBARA ANN, B. 23 MARCH 1955 AT NAMPA, CANYDN, IDAHO
WINSTON DAVID, B. 4 APRIL 1956 AT NAMPA, CANYDN, IDAHO
PAUL CRAIG, B. 19 OCT 1958 AT BOISE, ADA, IDAHO
MORRIS DUNKLEY, B. 22 NOV 1961 AT WENATCHEE, CHELAN, WASHINGTON

BENSON, DAVID KEITH
B. 12 AUG 1936 AT PROVO, UTAH, UTAH
F. JOSEPH DUNKLEY BENSON M. IVA LAURA JONES
MD. 11 DEC 1958 AT LOS ANGELES, LOS ANG, CALIF.
LAW, MADELIN ADELAIDE
B. 17 JULY 1936 AT PAYSON, UTAH, UTAH
F. JORDAN ALBERT LAW M. JESSIE LUTICHA CLARK
CHILDREN:
ROLAND KEITH, B. 15 SEPT 1959 AT PROVO, UTAH, UTAH
RONALD DAVID, B. 30 SEPT 1961 AT PROVO, UTAH, UTAH

BENSON, EZRA TAFT
B. 4 AUG 1899 AT WHITNEY, ONEIDA (FRANKLIN), IDAHO
F. GEORGE TAFT BENSON M. SARAH SOPHIA DUNKLEY
MD. 10 SEPT 1926 AT SALT LAKE CITY, S.L., UTAH TO
AMUSSEN, FLORA SMITH
B. 1 JULY 1901 AT LOGAN, CACHE, UTAH
F. CARL CHRISTIAN AMUSSEN M. BARBARA SMITH
CHILDREN:
REED AMUSSEN, B. 2 JAN 1928 AT SALT LAKE CITY, S.L., UTAH
MD. MARY MAY HINCKLEY, 8 APRIL 1958
MARK AMUSSEN, B. 2 MAY 1929 AT SALT LAKE CITY, S.L., UTAH
MD. LELA WING, 30 DEC 1952
BARBARA AMUSSEN, B. 20 JUNE 1934 AT BOISE, ADA, IDAHO
MD. RDBERT HARRIS WALKER, 29 SEPT 1955
BEVERLY AMUSSEN, B. 20 SEPT 1937 AT BDISE, ADA, IDAHO
MD. JAMES MCINTYRE PARKER, 27 SEPT 1961
BONNIE AMUSSEN, B. 30 MARCH 1940 AT WASHINGTON D.C.
MD. LDWELL LEROY MADSEN, 7 JUNE 1961
FLORA BETH, B. 12 AUG 1944 AT SALT LAKE CITY, S.L., UTAH

BENSON, GEORGE TAFT JR.
B. 24 JUNE 1875 AT LOGAN, CACHE, UTAH
D. 13 AUG 1934 AT PRESTON, FRANKLIN, IDAHO
BUR. 15 AUG 1934 AT WHITNEY, FRANKLIN, IDAHO
MD. 19 OCT 1898 AT LOGAN, CACHE, UTAH TO
(1) DUNKLEY, SARAH SOPHIA
B. 29 JUNE 1878 AT FRANKLIN, ONEIDA(FRANKLIN), IDAHO
D. 1 JUNE 1933 AT WHITNEY, FRANKLIN, IDAHO
BUR. 4 JUNE 1933 AT WHITNEY, FRANKLIN, IDAHO
F. JOSEPH DUNKLEY M. MARGARET WRIGHT
CHILDREN:
EZRA TAFT, B. 4 AUG 1899 AT WHITNEY, ONEIDA(FRANKLIN), IDAHO
MD. FLORA SMITH AMUSSEN, 10 SEPT 1926
JOSEPH DUNKLEY, B. 12 NOV 1900 AT WHITNEY, ONEIDA(FRANKLIN), IDAHO
MD. IVA LAURA JONES, 8 SEPT 1927
D. 24 APRIL 1938
MARGARET, B. 16 FEB 1902 AT WHITNEY, ONEIDA(FRANKLIN), IDAHO
MD. RULON MORGAN KELLER, 29 NOV 1922
ORVAL DUNKLEY, B. 30 AUG 1903 AT WHITNEY, ONEIDA(FRANKLIN), IDAHO
MD. LOURENA MAY CLAYSON, 23 DEC 1931
LOUISA, B. 10 OCT 1905 AT WHITNEY, ONEIDA(FRANKLIN), IDAHO
MD. QUINTIN EDWARD GREENWOOD, 23 JULY 1931
LERA, B. 4 MAY 1907 AT WHITNEY, ONEIDA(FRANKLIN), IDAHO
MD. CYRIL MONROE WHITTLE, 26 JUNE 1929
VALDO, B. 23 APRIL 1911 AT WHITNEY, ONEIDA(FRANKLIN), IDAHO
MD. RUTH WATKINS, 31 MARCH 1939
GEORGE TAFT 111, B. 27 AUG 1912 AT WHITNEY, ONEIDA(FRANKLIN), IDAHO
MD. WILMA MAUDELL HARRIS, 9 FEB 1939
SARAH, B. 30 SEPT 1914 AT WHITNEY, FRANKLIN, IDAHO
MD. (1) ACKTON C. JENSEN, 11 AUG 1934
(2) THOMAS EBEN EVELETH, 7 AUG 1947
ROSS DEAN, B. 20 JAN 1917 AT WHITNEY, FRANKLIN, IDAHO
MD. BARBARA WHITE, 21 DEC 1942
VOLCO BALLIF, B. 11 APRIL 1920 AT WHITNEY, FRANKLIN, IDAHO
MD. (1) HELEN ANDERSON, 16 OCT 1939
(2) ANNE MACCHIAROLI,
(2) DANIELSON, CLARA MARIE, MD. JUNE 1934 AT LOGAN, CACHE, UTAH

BENSON, GEORGE TAFT 111
B. 27 AUG 1912 AT WHITNEY, ONEIDA(FRANKLIN), IDAHO
F. GEORGE TAFT BENSON JR. M. SARAH SOPHIA DUNKLEY
MD. 9 FEB 1939 AT SALT LAKE CITY, S.L., UTAH TO
HARRIS, WILMA MAUDELL
B. 25 NOV 1917 AT CARDSTON, ALBERTA, CANADA
F. JOSEPH EMER HARRIS M. MAUDELL WOOLSEY HARRIS
CHILDREN:
MARDI GAIL, B. 14 JUNE 1941 AT BOISE, ADA, IDAHO
MD. BOYD IRVEN HILL, 30 AUG 1960
GEORGE TAFT 1V, B. 9 DEC 1943 AT BOISE, ADA, IDAHO
MAUREEN MAUDELL, B. 13 MAY 1947 AT BOISE, ADA, IDAHO
BRIAN HARRIS, B. 24 MARCH 1960 AT BOISE, ADA, IDAHO

BENSON, JOE DELL
B. 18 JAN 1931 AT PROVO, UTAH, UTAH
F. JOSEPH DUNKLEY BENSON M. IVA LAURA JONES
MD. 17 APRIL 1953 AT LOGAN, CACHE, UTAH TO
CASE, ALDINE
B. 30 NOV 1927 AT OGDEN, WEBER, UTAH
F. JOSEPH CASE, M. MARY MELBA PAUL
CHILDREN:
JOE DEVON, B. 7 APRIL 1954 AT PROVO, UTAH, UTAH
KEVIN ROLAND, B. 7 MAY 1955 AT SANTA ANNA, ORANGE, CALIF.
SHELLEY KAYE, B. 18 SEPT 1957 AT SANTA ANNA, ORANGE, CALIF.
LEANN, B. 25 MARCH 1960 AT PROVO, UTAH, UTAH
GREGORY PAUL, B. 11 OCT 1961 AT PROVO, UTAH, UTAH

BENSON, JOSEPH DUNKLEY
B. 12 NOV 1900 AT WHITNEY, ONEIDA(FRANKLIN), IDAHO
D. 24 APRIL 1936 AT PROVO, UTAH, UTAH
BUR. 26 APRIL 1936 AT PROVO, UTAH, UTAH
F. GEORGE TAFT BENSON M. SARAH SOPHIA DUNKLEY
MD. 8 SEPT 1927 AT SALT LAKE CITY, SALT LAKE, UTAH TO
JONES, IVA LAURA
B. 16 JUNE 1905 AT PARKER, FREMONT, IDAHO
F. EDWARD DAVID JONES M. LAURA MAY JACKSON
CHILDREN:
COLLEEN, B. 12 MARCH 1929 AT PROVO, UTAH, UTAH
MD. RONALD DEE LAW, 27 DEC 1951
JOE DELL, B. 18 JAN 1931 AT PROVO, UTAH, UTAH
MD. ALDINE CASE, 17 APRIL 1953
DAVID KEITH, B. 12 AUG 1936 AT PROVO, UTAH, UTAH
MD. MADELIN ADELAIDE LAW, 11 DEC 1958

BENSON, KENT
B. 2 DEC 1934 AT WHITNEY, FRANKLIN, IDAHO
F. ORVAL DUNKLEY BENSON M. LOURENA MAY CLAYSON
MD. 11 JULY 1962 AT LOGAN, CACHE, UTAH TO
ANDERSON, LOUISE
B.
F. DEAN SYMONS ANDERSON M. MARGARET ADA NEAL

BENSON, MARK AMUSSEN
B. 2 MAY 1929 AT SALT LAKE CITY, S.L., UTAH
F. EZRA TAFT BENSON M. FLORA SMITH AMUSSEN
MD. 30 DEC 1952 AT SALT LAKE CITY, S.L., UTAH TO
WING, LELA
B. 17 APRIL 1931 AT RAYMOND, ALBERTA, CANADA
F. CHARLES RODOLF WING, M. VIOLA MARGARET ALLEN
CHILDREN:
STEPHEN REED, B. 2 JAN 1954 AT SACRAMENTO, SAC, CALIF.
STEPHANIE, B. 4 APRIL 1955 AT WASHINGTON D.C.
STACEY ANN, B. 14 DEC 1956 AT SALT LAKE CITY, S.L., UTAH
MARGARET, B. 4 APRIL 1959 AT SALT LAKE CITY, S.L., UTAH
MARY, B. 5 APRIL 1961 AT SALT LAKE CITY, S.L., UTAH

BENSON, ORVAL CLAYSON
B. 8 FEB 1933 AT WHITNEY, FRANKLIN, IDAHO
F. ORVAL DUNKLEY BENSON M. LOURENA MAY CLAYSON
MD. 18 MARCH 1952 AT SALT LAKE CITY, S.L., UTAH TO
OLIVERSON, ELAINE
B. 8 FEB 1933 AT PRESTON, FRANKLIN, IDAHO
F. HAROLD WHITEHEAD OLIVERSON M. LUCY PEARL LENA OLSEN
CHILDREN:
KATHLEEN, B. 2 APRIL 1953 AT PRESTON, FRANKLIN, IDAHO
DEBRA, B. 16 NOV 1956 AT PRESTON, FRANKLIN, IDAHO
SHARON, B. 9 MAY 1958 AT IDAHO FALLS, BONNEVILLE, IDAHO
GERALDINE, B. 26 JUNE 1959 AT IDAHO FALLS, BONNEVILLE, IDAHO
BETTY JEAN, B. 8 AUG 1960 AT IDAHO FALLS, BONNEVILLE, IDAHO
GAYLENE, B. 7 APRIL 1963 AT IDAHO FALLS, BONNEVILLE, IDAHO

BENSON, ORVAL DUNKLEY
B. 30 AUG 1903 AT WHITNEY, ONEIDA (FRANKLIN), IDAHO
F. GEORGE TAFT BENSON JR. M. SARAH SOPHIA DUNKLEY
MD. 23 DEC 1931 AT SALT LAKE CITY, S.L., UTAH TO
CLAYSON, LOURENA MAY
B. 7 MAY 1907 AT AMERICAN FORK, UTAH, UTAH
F. ELI JAMES CLAYSON M. ANN ELIZABETH HAWKINS
CHILDREN:
ORVAL CLAYSON, B. 8 FEB 1933 AT WHITNEY, FRANKLIN, IDAHO
MD. ELAINE OLIVERSON, 18 MARCH 1952
KENT, B. 2 DEC 1934 AT WHITNEY, FRANKLIN, IDAHO
MD. LOUISE ANDERSON, 11 JULY 1962
MIGNON, B. 19 OCT 1936 AT PRESTON, FRANKLIN, IDAHO
D. 25 DEC 1936
LARRY DAVID, B. 26 SEPT 1937 AT WHITNEY, FRANKLIN, IDAHO
MORRIS CLAYSON, B. 21 DEC 1939 AT WHITNEY, FRANKLIN, IDAHO
MARSHA, B. 25 SEPT 1941 AT PRESTON, FRANKLIN, IDAHO
VAUGHN CLAYSON, B. 11 MAY 1944 AT PRESTON, FRANKLIN, IDAHO

BENSON, REED AMUSSEN
B. 2 JAN 1926 AT SALT LAKE CITY, S.L., UTAH
F. EZRA TAFT BENSON M. FLORA SMITH AMUSSEN
MD. 8 APRIL 1958 AT SALT LAKE CITY, S.L., UTAH TO
HINCKLEY, MARY MAY
B. 2 FEB 1940 AT HINCKLEY, MILLARD, UTAH
F. RULON TENNYSON HINCKLEY M. LUCILLA MAY

BENSON, ROSS DEAN
B. 20 JAN 1917 AT WHITNEY, FRANKLIN, IDAHO
F. GEORGE TAFT BENSON JR. M. SARAH SOPHIA DUNKLEY
MD. 21 DEC 1942
WHITE, BARBARA JEAN
B. 11 JULY 1919 AT LEWISTON, NEZ PIERCE, IDAHO
F. M.
CHILDREN:
BRETT MAC KENZIE, B. 1 AUG 1946 AT ORANGE, ORANGE, CALIF.
REX WHITE, B. 5 MARCH 1953 AT ORANGE, ORANGE, CALIF.
KIM, B. 10 MAY 1956 AT ORANGE, ORANGE, CALIF.

BENSON, VALDO
B. 23 APRIL 1911 AT WHITNEY, ONEIDA(FRANKLIN), IDAHO
F. GEORGE TAFT BENSON JR. M. SARAH SOPHIA DUNKLEY
MD. 31 MARCH 1939 AT LOGAN, CACHE, UTAH TO
WATKINS, RUTH
B. 12 OCT 1916 AT LOGAN, CACHE, UTAH
F. JOSEPH HAMMOND WATKINS JR. M. ANNIE LAURA ANDERSON
CHILDREN:
LAURALIE, B. 16 JAN 1941 AT SOUTH BEND, ST. JOSEPH, INDIANA
MD. GARY RICHARD TANNER, 26 JULY 1961
JOHN TAFT, B. 4 JAN 1944 AT LOGAN, CACHE, UTAH
RALPH VALDO, B. 1 OCT 1945 AT LOGAN, CACHE, UTAH
REBECCA, B. 5 DEC 1948 AT LOGAN, CACHE, UTAH
JO ANN, B. 14 NOV 1953 AT JEROME, JEROME, IDAHO

BENSON, VOLCO BALLIF
B. 11 APRIL 1920 AT WHITNEY, FRANKLIN, IDAHO
F. GEORGE TAFT BENSON M. SARAH SOPHIA DUNKLEY
MD. 16 OCT 1939 AT SALT LAKE CITY, S.L., UTAH TO
(1) ANDERSON, HELLEN
B. 21 APRIL 1919 AT SALT LAKE CITY, S.L., UTAH
F. CHARLES HENRY ANDERSON M. JOSEPHINE ROBINSON
CHILDREN:
GARY (T), B. 21 JULY 1943 AT SAN FRANCISCO, SAN FRAN, CALIF.
JERRY (T), B. 21 JULY 1943 AT SAN FRANCISCO, SAN FRAN, CALIF.
(2) MACCHIAROLI, ANNE
B. 1 DEC 1912 AT HUNTINGTON PARK, LOS ANG, CALIF.
F. CONO MACCHIAROLI M. BARBARA VERTUCCI

BERGESON, LETHO BRYAN
B. 30 JAN 1900 AT TRENTON, CACHE, UTAH
F. EPHRAIM BERGESON M. LILLIAN ALLEN
MD. 16 AUG 1933 AT SALT LAKE CITY, S.L., UTAH TO
DUNKLEY, ANNIE LENOAR
B. 13 JUNE 1899 AT FRANKLIN, ONEIDA(FRANKLIN), IDAHO
F. JOSEPH LEITCH DUNKLEY M. EMMA GERTRUDE WICKHAM
CHILDREN:
ZANE DUNKLEY, B. 20 AUG 1934 AT CORNISH, CACHE, UTAH
MD. HELEN BAXTER, 22 DEC 1961
MARGO ANN, B. 8 DEC 1939 AT LOGAN, CACHE, UTAH

BERGESON, ZANE DUNKLEY
B. 20 AUG 1934 AT CORNISH, CACHE, UTAH
F. LETHO BRYAN BERGESON M. ANNIE LENOAR DUNKLEY
MD. 22 DEC 1961 AT SALT LAKE CITY, S.L., UTAH TO
BAXTER, HELEN
B. 11 NOV 1933 AT SALT LAKE CITY, S.L., UTAH
F. GOLDEN STEVEN BAXTER M. HELEN MYERS
CHILDREN:
CARRIE LEE, B. 11 DEC 1962 AT SALT LAKE CITY, S.L., UTAH

BRADFORD, HAROLD DEAN
B. 30 DEC 1935 AT FRANKLIN, FRANKLIN, IDAHO
F. HAROLD STERLING BRADFORD M. ALEINE SARAH OLSEN
MD. 1 JUNE 1956 AT LOGAN, CACHE, UTAH TO
DUNKLEY, JANEEN
B. 29 DEC 1937 AT LOGAN, CACHE, UTAH
F. PARLEY LOWE DUNKLEY M. RUBY MAE WILLIAMS
CHILDREN:
GARY LYNN, B. 19 JULY 1958 AT SALT LAKE CITY, S.L., UTAH
GORDON JAY, B. 30 SEPT 1961 AT SALT LAKE CITY, S.L., UTAH

BROWN, CLAUDE JR.
B. 2 SEPT 1931 AT BLACKFOOT, BINGHAM, IDAHO
F. CLAUDE WOOD BROWN M. MARY MAGDELINE JONES
MD. 8 JUNE 1955 AT IDAHO FALLS, BONNEVILLE, IDAHO TO
FARNES, LA RUE
B. 1 AUG 1932 AT PRESTON, FRANKLIN, IDAHO
F. LAWRENCE MERLIN FARNES M. KATE DUNKLEY
CHILDREN:
JEFFERY CLAUDE, B. 25 FEB 1957 AT LOGAN, CACHE, UTAH
MICHAEL KIM, B. 14 FEB 1959 AT ST LOUIS, ST LOUIS, MO.
REBECCA SUE, B. 19 MARCH 1962 AT BOISE, ADA, IDAHO

BROWN, RALPH OWEN
B. 26 FEB 1928 AT WEISER, WASHINGTON, IDAHO
F. SCOTT B. BROWN M. EDITH ELVIRA HILL
MD. 13 APRIL 1951 AT IDAHO FALLS, BONNEVILLE, IDAHO TO
FARNES, JACKQUETTA
B. 6 OCT 1930 AT PRESTON, FRANKLIN, IDAHO
F. LAWRENCE MERLIN FARNES M. KATIE DUNKLEY
CHILDREN:
GARRY MERLIN (T), B. 16 APRIL 1952 AT PROVO, UTAH, UTAH
LARRY SCOTT (T), B. 16 APRIL 1952 AT PROVO, UTAH, UTAH
STILLBORN BROWN, B. 7 NOV 1953 AT PROVO, UTAH, UTAH
VONDA KAY, B. 3 APRIL 1955 AT PROVO, UTAH, UTAH
STEPHEN RALPH, B. 1 APRIL 1957 AT PROVO, UTAH, UTAH
JACKIE LYNN, B. 5 APRIL 1961 AT PROVO, UTAH, UTAH

CARPENTER, JON CARVEL
B. 19 JAN 1938 AT WASHINGTON D.C.
F. SAMUEL R. CARPENTER M. KATHERINE (KATHLEEN) ROMNEY
MD. 1 MAY 1962 AT SALT LAKE CITY, S.L., UTAH TO
RICHARDS, DONNA KAY
B. 12 APRIL 1938 AT LOGAN, CACHE, UTAH
F. FRANKLIN DEWEY RICHARDS M. MARGARET POOLE

CHAMBERLAIN, REED ANDREW
B. 10 JAN 1929 AT OGDEN, WEBER, UTAH
F. LESTER CHAMBERLAIN M. ALICE ANDREWS
MD. (1) 5 JUNE 1954 AT WESTON, FRANKLIN, IDAHO (VOID)
(2) 7 JULY 1954 AT OGDEN, WEBER, UTAH TO
JENSEN, KAREN
B. 28 FEB 1935 AT WESTON, FRANKLIN, IDAHO
F. DELBERT ALONZO JENSEN M. SUSAN KLEA DUNKLEY
CHILDREN:
SCOTT JENSEN, B. 5 AUG 1955 AT OGDEN, WEBER, UTAH
TERRIE LEE, B. 7 NOV 1956 AT OGDEN, WEBER, UTAH
CINDY, B. 27 OCT 1957 AT OGDEN, WEBER, UTAH

CLARKE, WILLIAM RADUE
B. 15 JUNE 1919 AT BLACKFOOT, BINGHAM, IDAHO
F. WILLIAM A. CLARKE M. LYDIA B. RADUE
MD. 8 MARCH 1941 AT CHERRY CREEK, ONEIDA, IDAHO TO
WILLIAMS, MARGUERITTE H.
B. 16 MAY 1920 AT COALVILLE, SUMMIT, UTAH
F. HOWELL MIFFLIN WILLIAMS M. ANNIE EVELYN HANSEN
CHILDREN:
WILLIAM RADUE JR., B. 10 JAN 1942 AT LAVA HOT SPGS, BANNOCK, IDAHO
TERRELL LYNN, B. 28 MARCH 1944 AT MALAD, ONEIDA, IDAHO

COLBY, WILLARD ARCHER
B. 19 SEPT 1906 AT LOS ANGELES, LOS ANG, CALIF.
F. HERBERT EUGENE COLBY M. NELLIE CENTENNIAL ARCHER
MD. 15 JAN 1940 AT YUMA, YUMA, ARIZONA TO
HANSEN, OLIVE ILDA
B. 21 NOV 1909 AT LOGAN, CACHE, UTAH
F. CHRISTIAN LEWIS HANSEN M. MARGARET MARY ANN DUNKLEY
CHILDREN:
BARBARA JEAN (T), B. 5 APRIL 1941 AT LOS ANGELES, LOS ANG, CALIF.
MD. RICHARD HOLBROOK GROBERG, 25 AUG 1962
BEVERLY ANNE (T), B. 5 APRIL 1941 AT LOS ANGELES, LOS ANG, CALIF.
MD. GLEN ROBERT WARD, 22 AUG 1961

CROCKETT, DE RAY GEORGE
B. 12 NOV 1924 AT PRESTON, FRANKLIN, IDAHO
F. ELMO RAY CROCKETT M.VEDA MARGUERITTE HANSEN
MD. 4 JAN 1949 AT LOGAN, CACHE, UTAH TO
RASMUSSEN, CLEO
B. 10 SEPT 1928 AT MINKCREEK, FRANKLIN, IDAHO
F. IVAN JACOB RASMUSSEN M. MARTHA ELMINA WILDE
CHILDREN:
GARY DE RAY, B. 8 AUG 1950 AT PRESTON, FRANKLIN, IDAHO
KIM IVAN, B. 5 JAN 1952 AT PRESTON, FRANKLIN, IDAHO
D. 13 FEB 1952
VALERIE KAY, B. 25 DEC 1960 AT OGDEN, WEBER, UTAH

CROCKETT, ELMO RAY
B. 29 MARCH 1900 AT WHITNEY, ONEIDA (FRANKLIN), IDAHO
F. GEORGE EMER CROCKETT M. ISABEL ELIZABETH ADAMS
MD. 13 FEB 1924 AT LOGAN, CACHE, UTAH TO
(1) HANSEN, VEDA MARGUERITTE
B. 26 JAN 1901 AT LOGAN, CACHE, UTAH
D. 2 OCT 1956 AT PRESTON, FRANKLIN, IDAHO
BUR. 6 OCT 1956 AT WHITNEY, FRANKLIN, IDAHO
F. CHRISTIAN LEWIS HANSEN M. MARGARET MARY ANN DUNKLEY
CHILDREN:
DE RAY GEORGE, B. 12 NOV 1924 AT PRESTON, FRANKLIN, IDAHO
MD. CLEO RASMUSSEN, 4 JAN 1949
JOYCE, B. 23 JULY 1928 AT PRESTON, FRANKLIN, IDAHO
MD. VERN NEILSON, 19 NOV 1946
(2) DUNKLEY, ALTA VELERA MD. 7 FEB 1958 AT LOGAN, CACHE, UTAH
B. 15 AUG 1901 AT WHITNEY, ONEIDA(FRANKLIN), IDAHO
F. JOSEPH LEITCH DUNKLEY M. EMMA GERTRUDE WICKHAM

CUTLER, ALLEN R. 111
B. 13 JUNE 1918 AT PRESTON, FRANKLIN, IDAHO
F. ALLEN R. CUTLER JR. M. BLANCHE BELNAP
MD. 19 SEPT 1940 AT LOGAN, CACHE, UTAH TO
DUNKLEY, USA
B. 13 JAN 1920 AT WHITNEY, FRANKLIN, IDAHO
F. WILLIAM JOB DUNKLEY M. ANNIE LAURA LOWE
CHILDREN:
CAROLYN, B. 11 NOV 1944 AT PRESTON, FRANKLIN, IDAHO
ALLEN RILEY JR., B. 23 NOV 1945 AT PRESTON, FRANKLIN, IDAHO
CHRISTINE, B. 21 FEB 1948 AT BOISE, ADA, IDAHO
KATHERYN, B. 24 APRIL 1953 AT BOISE, ADA, IDAHO
DAVID, B. 12 APRIL 1957 AT BOISE, ADA, IDAHO

DAVIS, FRANK HARVEY
B. 16 APRIL 1941 AT EL PASO, EL PASO, TEXAS
F. RICHARD DAVID DAVIS M. GENEVIEVE BURRIS DAVIS
MD. 8 AUG 1961 AT MESA, MARICOPA, ARIZONA TO
GREENWOOD, EVELYN
B. 23 MAY 1942 AT NEW YORK, N.Y., N.Y.
F. QUENTIN EDWARD GREENWOOD M. LOUISA BENSON
CHILDREN:
RICHARD QUENTIN, B. 19 MARCH 1963 AT PROVO, UTAH, UTAH

DEMOURDANT, PAUL ROGER
B. 2 APRIL 1936 AT BLACKFOOT, BINGHAM, IDAHO
F. PAUL DEMOURDANT M. ALICE DUCKWORTH SNYDER
MD. 30 OCT 1961 AT IDAHO FALLS, BONNEVILLE, IDAHO TO
DUNKLEY, LAURA JO
B. 21 SEPT 1939 AT WASHINGTON D.C.
F. LE GRAND JOSEPH DUNKLEY M. FRANCELLE LUZON CHRISTENSEN

DRAGE, HAROLD VAUGHN
B. 6 NOV 1933 AT SALT LAKE CITY, S.L., UTAH
F. HAROLD DRAGE M. JESSIE ILEAN BARKER
MD. 1 MAY 1957 AT SALT LAKE CITY, S.L., UTAH TO
GALLAND, SHEILA RAE
B. 9 MAY 1935 AT SALT LAKE CITY, S.L., UTAH
F. HAROLD RAY GALLAND M. NORMA DUNKLEY
CHILDREN:
BRADLEY VAUGHN, B. 12 MARCH 1959 AT SEATTLE, KING, WASHINGTON
STEFFENIE, B. 12 JULY 1960 AT SALT LAKE CITY, SL, UTAH

DUNKLEY, BENJAMIN
B. 30 OCT 1908 AT WHITNEY, ONEIDA(FRANKLIN), IDAHO
D. 11 JUNE 1953 AT OGDEN, WEBER, UTAH
BUR. 15 JUNE 1953 AT WHITNEY, FRANKLIN, IDAHO
F. BENJAMIN DUNKLEY M. SUSAN NEELEY
MD.
(1) HODGES, DOROTHY
B.
F. M.
CHILDREN:
BEN DEE, B. 13 JUNE 1931 AT LOGAN, CACHE, UTAH
MD.
MICKEY MILLER, B. 11 DEC 1932 AT THERMOPOLIS, HOT SPGS, WYO
MD. JANET GAY BERKLEY, 13 JULY 1955
JACK RICHARD, B. 24 MARCH 1935 AT THERMOPOLIS, HOT SPGS, WYO
MD. MARY KATHLEEN REICHHARDT
MADELINE CAROL, B. 7 MAY 1944 AT PENDLETON, UMATILLA, OREGON
(2) ADAMS, MARY, MD. 13 APRIL 1952
B. 13 JULY 1914 AT OGDEN, WEBER, UTAH
F. FRED HERBERT ADAMS M. BESSIE SCOTT

DUNKLEY, BENJAMIN GEORGE
B. 10 MAY 1874 AT FRANKLIN, ONEIDA (FRANKLIN), IDAHO
D. 21 DEC 1929 AT PRESTON, FRANKLIN, IDAHO
BUR. 24 DEC 1929 AT WHITNEY, FRANKLIN, IDAHO
F. JOSEPH DUNKLEY M. MARGARET WRIGHT
MD. 21 DEC 1904 AT LOGAN, CACHE, UTAH TO
NEELEY, SUSAN
B. 31 DEC 1877 AT FRANKLIN, ONEIDA (FRANKLIN), IDAHO
F. ARMENIOUS NEELEY M. SUSAN MORGAN
CHILDREN:
NORMA, B. 18 APRIL 1906 AT FRANKLIN, ONEIDA (FRANKLIN), IDAHO
MD. HAROLD RAY GALLAND, 31 OCT 1928
BENJAMIN, B. 30 OCT 1908 AT WHIENTY, ONEIDA (FRANKLIN), IDAHO
MD. (1) DOROTHY HODGES
(2) MARY ADAMS, 13 APRIL 1952
D. 11 JUNE 1953
SUSAN KLEA, B. 18 NOV 1911 AT PRESTON, ONEIDA (FRANKLIN), IDAHO
MD. DELBERT ALONZA JENSEN, 28 MAY 1934
DORA, B. 4 MAY 1912 AT WHITNEY, ONEIDA (FRANKLIN), IDAHO
MD. HENRY HODGES, 23 NOV 1933
PAUL, B. 7 AUG 1915 AT WHITNEY, FRANKLIN, IDAHO
MD. MARIE PERKINS, 7 MARCH 1943
FAUN, B. 7 FEB 1918 AT WHITNEY, FRANKLIN, IDAHO
MD. CLARK GALE
D. 24 MARCH 1938
GRANT, B. 24 MAY 1922 AT PRESTON, FRANKLIN, IDAHO
MD. JEAN TERESA LAUD, 20 JUNE 1953

DUNKLEY, BLAINE WILFORD
B. 3 APRIL 1922 AT WHITNEY, FRANKLIN, IDAHO
F. LESTER LEROY DUNKLEY M. ROSELLA LOWE
MD. 19 JUNE 1946 AT LOGAN, CACHE, UTAH, TO
SMITH, BETH
B. 20 SEPT 1924 AT PRESTON, FRANKLIN, IDAHO
F. WILFORD SMITH M. TERESE THOMAS
CHILDREN:
JULIE ANN, B. 4 JULY 1947 AT PRESTON, FRANKLIN, IDAHO
CRAIG, B. 24 DEC 1952 AT LOGAN, CACHE, UTAH
KEVIN, B. 15 FEB 1954 AT LOGAN, CACHE, UTAH
KENT, B. 11 DEC 1957 AT LOGAN, CACHE, UTAH
JAN MARIE, B. 2 DEC 1960 AT LOGAN, CACHE, UTAH

DUNKLEY, DAYLE WALKER
B. 5 FEB 1930 AT WHITNEY, FRANKLIN, IDAHO
F. LOREN RICHARD DUNKLEY M. VIOLA PRATT
MD. 1 MAY 1953 AT LOGAN, CACHE, UTAH TO
SEAMONS, VERDENA
B. 2 JUNE 1931 AT LOGAN, CACHE, UTAH
F. WILFORD ROYCE SEAMONS M. GLADYS HALCYON DAINES
CHILDREN:
ROXANNE, B. 11 FEB 1954 AT PROVO, UTAH, UTAH
MARCHELLE, B. 17 FEB 1956 AT PROVO, UTAH, UTAH
MIRASHON, B. 5 JULY 1957 AT PROVO, UTAH, UTAH
TESSA, B. 24 FEB 1959 AT SALT LAKE CITY, S.L., UTAH
NANETTE, B. 12 JAN 1961 AT SALT LAKE CITY, S.L., UTAH
TANYAN DAYLE (T), B. 14 MARCH 1963 AT SALT LAKE CITY, S.L., UTAH
TONYA (T), B. 14 MARCH 1963 AT SALT LAKE CITY, S.L., UTAH

DUNKLEY, GRANT
B. 24 MAY 1922 AT PRESTON, FRANKLIN, IDAHO
F. BENJAMIN GEORGE DUNKLEY M. SUSAN NEELEY
MD. (DIV.)
LAUD, JEAN TERRESA
B. AT MALROSE, MASS.
F. M.
CHILDREN:
LINDA, B. 20 SEPT 1954 AT SALT LAKE CITY, S.L., UTAH

DUNKLEY, JACK RICHARD
B. 24 MARCH 1935 AT THERMOPOLIS, HOT SPGS, WYO
F. BENJAMIN DUNKLEY M. DOROTHY HODGES
MD. 20 APRIL 1956 AT CHICAGO, COOK, ILL.
REICHHARDT, MARY KATHLEEN
B. 18 MAY 1936 AT EVANSTON, COOK, ILLINOIS
F. HERMAN CHESTER REICHHARDT M. MARY HELEN HOOKER
CHILDREN:
BARBARA JEAN, B. 13 JULY 1958 AT EVANSTON, COOK, ILL.
DAVID EARL, B. 7 APRIL 1961 AT OGDEN, WEBER, UTAH

DUNKLEY, JAMES REED
B. 23 MARCH 1935 AT PRESTON, FRANKLIN, IDAHO
F. JOSEPH WICKHAM DUNKLEY M. GRACE SMITH
MD. 23 MARCH 1962 AT RYE, WESTCHESTER, N.Y.
CURTIS, CAROLYN JEAN
B. 4 JAN 1934 AT NEW ROCHELLE, WESTCHESTER, N.Y.
F. IRWIN V CURTIS M. LAURETTA MARY LEONARD

DUNKLEY, JOHN ALEXANDER
B. 21 APRIL 1871 AT FRANKLIN, ONEIDA (FRANKLIN), IDAHO
D. 9 DEC 1932 AT LOGAN, CACHE, UTAH
BUR. AT WHITNEY, FRANKLIN, IDAHO
F. JOSEPH DUNKLEY M. MARGARET WRIGHT
MD. 24 FEB 1897 AT LOGAN, CACHE, UTAH TO
HULL, MARTHA
B. 17 APRIL 1876 AT FRANKLIN, ONEIDA (FRANKLIN), IDAHO
D. 3 JULY 1947 AT LOGAN, CACHE, UTAH
BUR. 7 JULY 1947 AT WHITNEY, FRANKLIN, IDAHO
F. ROBERT MCLELLAN HULL M. MARY ANN CHADWICK
ADOPTED CHILDREN:
RUTH MARCEL, B. 19 MARCH 1922 AT SALT LAKE CITY, S.L., UTAH
MD. RAYMOND MALLORY, 1 NOV 1939

DUNKLEY, JOSEPH
B. 6 AUG 1824 AT STRATFORD, ESSEX, ENGLAND
D. 23 JUNE 1901 AT WHITNEY, ONEIDA (FRANKLIN), IDAHO
BUR. 26 JUNE 1901 AT FRANKLIN, ONEIDA (FRANKLIN), IDAHO
F. BENJAMIN DUNKLEY M. SARAH BRIGGS
MD.
(1) LEITCH, MARGARET
B. 27 JAN 1823 AT GLASGOW, LANARK, SCOTLAND
D. 12 MAY 1873 AT FRANKLIN, ONEIDA (FRANKLIN), IDAHO
BUR.
F. JOHN LEITCH M. MARGARET
(2) HOBBS, MARY ANN, MD. 12 NOV 1864
B. 26 JUNE 1847/6 AT CHELTENHAM, GLOUCESTER, ENGLAND
D. 17 APRIL 1866 AT FRANKLIN, ONEIDA (FRANKLIN), IDAHO
BUR.
F. WILLIAM HOBBS M. ANN OWEN
CHILDREN:
MARGARET MARY ANN, B. 17 APRIL 1866 AT FRANKLIN, ONEIDA (FRANKLIN), IDAHO
MD. (1) WILLIAM WATTERSON
(2) CHRISTIAN LEWIS HANSEN, 18 FEB 1890
D. 6 APRIL 1947
(3) WRIGHT, MARGARET, MD. 12 NOV 1868
B. 19 MARCH 1851 AT BUSBY, RENFREWSHIRE, SCOTLAND
D. 20 APRIL 1913 AT WHITNEY, FRANKLIN, IDAHO
BUR. 23 APRIL 1913 AT FRANKLIN, FRANKLIN, IDAHO
F. GEORGE WRIGHT M. DEBORAH ANN HASLEY
CHILDREN:
JOSEPH LEITCH, B. 15 SEPT 1869 AT FRANKLIN, ONEIDA (FRANKLIN), IDAHO
MD. EMMA GERTRUDE WICKHAM, 5 JUNE 1895
D. 14 OCT 1957
JOHN ALEXANDER, B. 21 APRIL 1871 AT FRANKLIN, ONEIDA (FRANKLIN), IDAHO
MD. MARTHA ISABELL HULL, 23 FEB 1897
D. 9 DEC 1932
ELIZABETH ANN, B. 30 OCT 1872 AT FRANKLIN, ONEIDA (FRANKLIN), IDAHO
MD. AMASA BECKSTEAD, 22 OCT 1890
D. 21 NOV 1892
BENJAMIN GEORGE, B. 10 MAY 1874 AT FRANKLIN, ONEIDA (FRANKLIN), IDAHO
MD. SUSAN NEELEY, 21 DEC 1904
D. 21 DEC 1929
PARLEY BRIGGS, B. 17 FEB 1876 AT FRANKLIN, ONEIDA (FRANKLIN), IDAHO
MD. (1) ADELAIDE LOWE, 23 DEC 1903
(2) MARTHA ALMIRA MECHAM, 28 AUG 1929
SARAH SOPHIA, B. 29 JUNE 1878 AT FRANKLIN, ONEIDA (FRANKLIN), IDAHO
MD. GEORGE TAFT BENSON JR., 19 OCT 1898
D. 1 JUNE 1933
KITTIE (KATE) (T), B. 1 MARCH 1880 AT FRANKLIN, ONEIDA (FRANKLIN), IDAHO
MD. GEORGE MORGAN POOLE, 20 DEC 1905
D. 30 OCT 1947
WILLIAM JOB (T), B. 1 MARCH 1880 AT FRANKLIN, ONEIDA (FRANKLIN), IDAHO
MD. ANNIE LAURA LOWE, 19 DEC 1906
D. 11 MARCH 1963
JANE THEODORA, B. 26 FEB 1883 AT FRANKLIN, ONEIDA (FRANKLIN), IDAHO
D. 10 NOV 1883
LOREN RICHARD, B. 6 SEPT 1884, AT FRANKLIN, ONEIDA (FRANKLIN), IDAHO
MD. VIOLA PRATT, 24 DEC 1919
WILFORD, B. 23 AUG 1888, AT FRANKLIN, ONEIDA (FRANKLIN), IDAHO
D. 23 AUG 1888
LESTER LEROY, B. 29 SEPT 1889 AT WHITNEY, ONEIDA(FRANKLIN), IDAHO
MD. ROSELLA LOWE, 24 NOV 1915

DUNKLEY, JOSEPH LEITCH JR.
B. 15 SEPT 1869 AT FRANKLIN, ONEIDA (FRANKLIN), IDAHO
D. 14 OCT 1957 AT POCATELLO, BANNOCK, IDAHO
BUR. 17 OCT 1957 AT WHITNEY, FRANKLIN, IDAHO
F. JOSEPH DUNKLEY M. MARGARET WRIGHT
MD. 5 JUNE 1895 AT LOGAN, CACHE, UTAH TO
WICKHAM, EMMA GERTRUDE
B. 17 AUG 1873 AT BRIGHAM CITY, BOXELDER, UTAH
F. WALTER WICKHAM M. ANNIE MARIA KJAR
CHILDREN:
ANNIE LENORA, B. 13 JUNE 1899 AT FRANKLIN, ONEIDA(FRANKLIN), IDAHO
MD. LETHO BRYAN BERGESON, 16 AUG 1933
ALTA VELERA, B. 15 AUG 1901 AT WHITNEY, ONEIDA (FRANKLIN), IDAHO
MD. ELMO RAY CROCKETT, 7 FEB 1958
JOSEPH WICKHAM, B. 18 NOV 1903 AT WHITNEY, ONEIDA (FRANKLIN), IDAHO
MD. GRACE SMITH, 20 MAY 1929
MARGARET WRIGHT, B. 17 JUNE 1907 AT WHITNEY, ONEIDA (FRANKLIN), IDAHO
MD. CANTRIL NIELSEN, 5 JUNE 1929
GERTRUE, B. 30 NOV 1908 AT WHITNEY, ONEIDA (FRANKLIN), IDAHO
MD. WOODRUFF JENSEN, 3 MAY 1928
LESLIE LEITCH, B. 26 MARCH 1911 AT WHITNEY, ONEIDA (FRANKLIN), IDAHO
MD. BERNELL FURNESS, 1 APRIL 1938
EMMA KARIS, B. 19 NOV 1917 AT WHITNEY, FRANKLIN, IDAHO
MD. (1) PHILLIP RYAN, NOV 1940
(2) DOYLE BERTOCH JOHNSON, 5 JUNE 1945

DUNKLEY, JOSEPH LYNN
B. 16 SEPT 1932 AT WHITNEY, FRANKLIN, IDAHO
F. JOSEPH WICKHAM DUNKLEY M. GRACE SMITH
MD. 10 JUNE 1956 AT LOS ANGELES, LOS ANG, CALIF. TO
FENIMORE, JANICE CAROLYN
B. 31 OCT 1932 AT LOS ANGELES, LOS ANG, CALIF.
F. WILLIAM HOWARD FENIMORE M. FLORENCE CAROLINE WAGNER
CHILDREN:
BRIAN LYNN, B. 29 MARCH 1957 AT BREMERTON, KITSAP, WASHINGTON
KEVIN SCOTT, B. 3 MAY 1958 AT BREMERTON, KITSAP, WASHINGTON
CHERYL JAN, B. 4 JAN 1960 AT FULLERTON, ORANGE, CALIFORNIA
STEVEN BRETT, B. 3 JULY 1961 AT FULLERTON, ORANGE, CALIFORNIA

DUNKLEY, JOSEPH WICKHAM
B. 18 NOV 1903 AT WHITNEY, ONEIDA (FRANKLIN), IDAHO
F. JOSEPH LEITCH DUNKLEY M. EMMA GERTRUDE WICKHAM
MD. 20 MAY 1929 AT SALT LAKE CITY, S.L., UTAH TO
SMITH, GRACE
B. 31 JULY 1907 AT PRESTON, FRANKLIN, IDAHO
F. JAMES GEORGE SMITH M. MARY LOUISE GILBERT
CHILDREN:
GLORIA, B. 21 OCT 1930 AT CALDWELL, CANYON, IDAHO
MD. WALTER MATHIAS MATTSON, 3 JAN 1951
JOSEPH LYNN, B. 16 SEPT 1932 AT WHITNEY, FRANKLIN, IDAHO
MD. JANICE CAROLYN FENIMORE, 10 JUNE 1956
JAMES REED, B. 23 MARCH 1935 AT PRESTON, FRANKLIN, IDAHO
MD. CAROLYN JEAN CURTIS, 23 MARCH 1962
FAYE, B. 15 JAN 1937 AT PRESTON, FRANKLIN, IDAHO
MD. BRADLEY ROBERT GOSCHE, 24 JULY 1959
STILLBORN STEPHEN LEE, B. 25 SEPT 1944 AT LOS ANGELES, LOS ANG, CALIF.
STILLBORN JOHN ALAN, B. 25 SEPT 1944 AT LOS ANGELES, LOS ANG, CALIF.

DUNKLEY, K. WRIGHT
B. 3 APRIL 1932 AT WHITNEY, FRANKLIN, IDAHO
F. LOREN RICHARD DUNKLEY M. VIOLA PRATT
MD. 31 AUG 1962 AT MANTI, SANPETE, UTAH TO
RIMMASCH, FREDERICA IDA
B. 26 JAN 1935 AT SALT LAKE CITY, S.L., UTAH
F. HELMUT HERBERT AUGUST RIMMASCH M. CHARLOTTE MARTHA KOWALEWSKI
CHILDREN:
BODAWN, B. 12 JULY 1963 AT COLORADO SPRINGS, EL PASO, COLORADO

DUNKLEY, LE GRAND JOSEPH
B. 23 JUNE 1914 AT WHITNEY, FRANKLIN, IDAHO
F. WILLIAM JOB DUNKLEY M. ANNIE LAURA LOWE
MD. 23 JUNE 1938 AT WASHINGTON D.C. TO
CHRISTENSEN, FRANCELLE LUZON
B. 8 OCT 1918 AT MANTI, SANPETE, UTAH
F. LA VAR CHRISTENSEN M. LUZON FELT
CHILDREN:
LAURA JO, B. 21 SEPT 1939 AT WASHINGTON D.C.
MD. PAUL ROGER DEMOURDANT, 30 OCT 1961
LEGRAND JOSEPH JR., B. 18 NOV 1941 AT LEHI, UTAH, UTAH
DIXIE LEE, B. 28 DEC 1945 AT SALT LAKE CITY, S.L., UTAH
REX, B. 13 SEPT 1948 AT PROVO, UTAH, UTAH

DUNKLEY, LESLIE LEITCH
B. 26 MARCH 1911 AT WHITNEY, ONEIDA (FRANKLIN), IDAHO
F. JOSEPH LEITCH DUNKLEY M. EMMA GERTRUDE WICKHAM
MD. 1 APRIL 1938 AT LOGAN, CACHE, UTAH TO
FURNESS, BURNELL
B. 5 OCT 1915 AT TETON, FREMONT, IDAHO
F. ROBERT FURNESS M. VIDELLA CATHERINE TUCK
CHILDREN:
CAROLE, B. 4 NOV 1939 AT PRESTON, FRANKLIN, IDAHO
MD. DONALD DUANE SEAMONS, 14 NOV 1958
LESLIE JARED, B. 11 OCT 1945 AT LOGAN, CACHE, UTAH
DONALD LEITCH, B. 3 OCT 1948 AT LOGAN, CACHE, UTAH
ALAN ROBERT, B. 27 AUG 1953 AT LOGAN, CACHE, UTAH

DUNKLEY, LESTER LEROY
B. 29 SEPT 1889 AT WHITNEY, ONEIDA (FRANKLIN), IDAHO
F. JOSEPH DUNKLEY M. MARGARET WRIGHT
MD. 24 NOV 1915 AT SALT LAKE CITY, S.L., UTAH TO
LOWE, ROSELLA
B. 23 MARCH 1889 AT FRANKLIN, ONEIDA (FRANKLIN), IDAHO
F. ROBERT GALLOWAY LOWE M. MARY JANE DONEY
CHILDREN:
LESTER MACK, B. 11 NOV 1916 AT WHITNEY, FRANKLIN, IDAHO
MD. KATIE COOPER, 12 JULY 1939
ZELDA, B. 2 JULY 1918 AT WHITNEY, FRANKLIN, IDAHO
MD. ROSS JAY TAYLOR, 18 JUNE 1941
EUNICE, B. 4 NOV 1920 AT WHITNEY, FRANKLIN, IDAHO
MD. DEE RALPH PERRY, 6 NOV 1939
BLAINE WILFORD, B. 3 APRIL 1922 AT WHITNEY, FRANKLIN, IDAHO
MD. BETH SMITH, 19 JUNE 1946
FRANCINE, B. 15 APRIL 1926 AT WHITNEY, FRANKLIN, IDAHO
MD. GLEN OLIVERSON, 14 AUG 1946

DUNKLEY, LESTER MACK
B. 11 NOV 1916 AT WHITNEY, FRANKLIN, IDAHO
F. LESTER LEROY DUNKLEY M. ROSELLA LOWE
MD. 12 JULY 1939 AT LOGAN, CACHE, UTAH TO
COOPER, KATIE
B. 29 NOV 1917 AT REXBURG, MADISON, IDAHO
F. JOSEPH HYRUM COOPER M. ANNIE MARY RINGEL
CHILDREN:
STEVEN BRENT, B. 10 NOV 1942 AT BOISE, ADA, IDAHO
ROBERT LYNN, B. 28 FEB 1945 AT BOISE, ADA, IDAHO
MAXINE KAY, B. 16 JUNE 1947 AT IDAHO FALLS, BONNEVILLE, IDAHO
SUSAN CAROL (T), B. 12 DEC 1950 AT IDAHO FALLS, BONNEVILLE, IDAHO
SALLY ANN (T), B. 12 DEC 1950 AT IDAHO FALLS, BONNEVILLE, IDAHO

DUNKLEY, LDREN RICHARD
B. 6 SEPT 1884 AT FRANKLIN, DNEIDA (FRANKLIN), IDAHO
F. JDSEPH DUNKLEY M. MARGARET WRIGHT
MD. 24 DEC 1919 AT LOGAN, CACHE, UTAH TO
PRATT, VIOLA
B. 26 JAN 1899 AT FAIRVIEW, DNEIDA (FRANKLIN), IDAHD
F. MORDNI WALKER PRATT M. MARY DWENS
CHILDREN:
ELDRA (LRA) VALLENE, B. 14 APRIL 1922 AT WHITNEY, FRANKLIN, IDAHO
MD. PHIL KELLER BELL, 14 JAN 1942
VENNA, B. 24 JUNE 1924 AT WHITNEY, FRANKLIN, IDAHO
MD. DALE ANDREW HARRISON, 8 SEPT 1949
RICHARD PRATT, B. 2 NDV 1927 AT PRESTON, FRANKLIN, IDAHO
MD. MARIE ORME, 23 NOV 1948
DAYLE WALKER, B. 5 FEB 1930 AT WHITNEY, FRANKLIN, IDAHD
MD. VERDENA SEAMDNS, 1 MAY 1952
K. ("K") WRIGHT, B. 3 APRIL 1932 AT WHITNEY, FRANKLIN, IDAHO
MD. FREDERICA IDA RIMMASCH, 31 AUG 1962
BLYTHE, B. 11 APRIL 1934 AT WHITNEY, FRANKLIN, IDAHD
D. 11 MAY 1934

DUNKLEY, MICKEY MILLER
B. 11 DEC 1932 AT THERMOPDLIS, HDT SPGS, WYDMING
F. BENJAMIN DUNKLEY M. DOROTHY HODGES
MD. 13 JULY 1955 AT OGDEN, WEBER, UTAH TO
BERKLEY, JANET GAY
B. 4 FEB 1936 AT OGDEN, WEBER, UTAH
F. BEN BERKLEY M. ANNA BELLE DUFFORD
CHILDREN:
BEN MILLER, B. 3 APRIL 1959 AT OGDEN, WEBER, UTAH
FAWN, B. 10 DEC 1961 AT DGDEN, WEBER, UTAH

DUNKLEY, PARLEY BRIGGS
B. 17 FEB 1876 AT FRANKLIN, ONEIDA (FRANKLIN), IDAHD
F. JDSEPH DUNKLEY M. MARGARET WRIGHT
MD. 23 DEC 1903 AT LDGAN, CACHE, UTAH TD
(1) LDWE, ADELAIDE DONEY
B. 26 SEPT 1881 AT FRANKLIN, ONEIDA (FRANKLIN), IDAHO
D. 11 JUNE 1925 AT LOGAN, CACHE, UTAH
BUR. 14 JUNE 1925 AT FRANKLIN, FRANKLIN, IDAHO
F. RDBERT GALLDWAY LDWE M. MARY JANE DONEY
CHILDREN:
NDNA LOWE, B. 30 SEPT 1904 AT FRANKLIN, DNEIDA (FRANKLIN), IDAHO
MD. ANDREW WENDELL FUHRIMAN, 15 DEC 1926
MILDRED LDWE, B. 4 MARCH 1906 AT FRANKLIN, DNEIDA (FRANKLIN), IDAHO
MD. MERLIN THOMPSON WHITTLE, 2 NDV 1927
D. 23 JUNE 1955
PARLEY LOWE, B. 19 AUG 1908 AT FRANKLIN, ONEIDA (FRANKLIN), IDAHO
MD. RUBY MAE WILLIAMS, 28 MARCH 1935
ADDIE LOWE, B. 3 JUNE 1911 AT FRANKLIN, ONEIDA (FRANKLIN), IDAHO
MD. CHARLES LENESS HALL, 3 APRIL 1935
MARGARET LOWE, B. 21 SEPT 1913 AT FRANKLIN, FRANKLIN, IDAHO
MD. DONALD HURD, 16 JAN 1935
VICTOR LOWE, B. 10 MARCH 1916 AT FRANKLIN, FRANKLIN, IDAHO
MD. ELAINE KENT, 18 AUG 1939
WDODROW LOWE, B. 27 JUNE 1918 AT FRANKLIN, FRANKLIN, IDAHO
D. 7 SEPT 1944
WAYNE LOWE, B. 30 APRIL 1923 AT FRANKLIN, FRANKLIN, IDAHO
MD. JUANITA MAY STARK, 8 OCT 1955
(2) MECHAM, MARTHA ALMIRA
B. 18 NDV 1885 AT PARK VALLEY, BDXELDER, UTAH
F. WILLIAM HENRY MECHAM M. ALMIRA ROSE
CHILDREN:
BARBARA RENEE, B. 19 DEC 1930 AT FRANKLIN, FRANKLIN, IDAHO
MD. WINSTON SMITH ALLEN, 8 DEC 1948

DUNKLEY, PARLEY LOWE
B. 19 AUG 1908 AT FRANKLIN, ONEIDA (FRANKLIN), IDAHO
F. PARLEY BRIGGS DUNKLEY M. ADELAIDE DONEY LOWE
MD. 28 MARCH 1935 AT LOGAN, CACHE, UTAH TO
WILLIAMS, RUBY MAE
B. 1 MAY 1914 AT CEDARVILLE, FRANKLIN, IDAHO
F. GEORGE ROLLAND WILLIAMS M. ANNIE SOPHIA GEORGESON
CHILDREN:
PARLEY THERON, B. 2 JULY 1936 AT PRESTON, FRANKLIN, IDAHO
D. 2 JULY 1936
JANEEN, B. 29 DEC 1937 AT LOGAN, CACHE, UTAH
MD. HAROLD DEAN BRADFORD, 1 JUNE 1956
DE ANN, B. 18 FEB 1940 AT FAIRVIEW, FRANKLIN, IDAHO
MD. LEO C GEDDES, 3 JULY 1958
LARRY L, B. 11 AUG 1944 AT FRANKLIN, FRANKLIN, IDAHO
SHARON, B. 22 AUG 1945 AT FRANKLIN, FRANKLIN, IDAHO

DUNKLEY, PAUL
B. 7 AUG 1915 AT WHITNEY, FRANKLIN, IDAHO
F. BENJAMIN GEORGE DUNKLEY M. SUSAN NEELEY
MD. 7 MARCH 1943 AT NEW ORLEANS, ORLEANS, LOUISIANA
PERKINS, MARIE
B. 14 FEB 1896 AT NEW ORLEANS, ORLEANS, LOUISIANA
F. WILLIAM PERKINS M. AUGUSTINE LAUVE

DUNKLEY, RICHARD PRATT
B. 2 NOV 1927 AT PRESTON, FRANKLIN, IDAHO
F. LOREN RICHARD DUNKLEY M. VIOLA PRATT
MD. 23 NOV 1948 AT SALT LAKE CITY, SALT LAKE, UTAH TO
ORME, MARIE
B. 20 SEPT 1929 AT WILFORD, FREMONT, IDAHO
F. JOSEPH ROY ORME M. VIVIAN HOBBS
CHILDREN:
RICHARD ORME (T), B. 1 AUG 1953 AT PROVO, UTAH, UTAH
MARCIE (T), B. 1 AUG 1953 AT PROVO, UTAH, UTAH
MELANIE, B. 5 NOV 1960 AT SALT LAKE CITY, S.L., UTAH

DUNKLEY, VICTOR LOWE
B. 10 MARCH 1916 AT FRANKLIN, FRANKLIN, IDAHO
F. PARLEY BRIGGS DUNKLEY M. ADELAIDE DONEY LOWE
MD. 18 AUG 1939 AT MOORE, BUTTE, IDAHO TO
KENT, ELAINE
B. 21 APRIL 1923 AT LEWISTON, CACHE, UTAH
F. PERCY DELBERT KENT M. SARAH (SARA) ETHEL LITZ
CHILDREN:
DIXIE, B. 13 JUNE 1940 AT LEWISTON, CACHE, UTAH
MD. URSEL CARLISLE HUNSAKER, 10 JUNE 1960
PAULETTE, B. 18 AUG 1944 AT FRANKLIN, FRANKLIN, IDAHO
VICTOR KENT, B. 18 FEB 1955 AT PRESTON, FRANKLIN, IDAHO

DUNKLEY, WAYNE LOWE
B. 30 APRIL 1923 AT FRANKLIN, FRANKLIN, IDAHO
F. PARLEY BRIGGS DUNKLEY M. ADELAIDE DONEY LOWE
MD. 8 OCT 1955 AT PRESTON, FRANKLIN, IDAHO TO
STARK, JUANITA MAY
B. 15 MAY 1928 AT LA CROSS, LA CROSS, WISCONSIN
F. OSCAR WILLIAM STARK M. FLORENCE MAY SNYDER

DUNKLEY, WILLIAM JOB
B. 1 MARCH 1880 AT FRANKLIN, ONEIDA (FRANKLIN), IDAHO
D. 11 MARCH 1963 AT BOISE, ADA, IDAHO
BUR. 15 MARCH 1963 AT FRANKLIN, FRANKLIN, IDAHO
F. JOSEPH DUNKLEY M. MARGARET WRIGHT
MD. 19 DEC 1906 AT LOGAN, CACHE, UTAH TO
LOWE, ANNIE LAURA (LAURIE)
B. 22 FEB 1883 AT FRANKLIN, ONEIDA (FRANKLIN), IDAHO
D. 13 SEPT 1960 AT BLACKFOOT, BINGHAM, IDAHO
BUR. 16 SEPT 1960? AT FRANKLIN, FRANKLIN, IDAHO
F. ROBERT GALLOWAY LOWE M. MARY JANE DONEY
CHILDREN:
WILLIS ROBERT, B. 13 NOV 1907 AT WHITNEY, ONEIDA (FRANKLIN), IDAHO
MD. LUCILLE SQUIRES MCCARREY, 5 APRIL 1934
MARY, B. 5 AUG 1909 AT WHITNEY, ONEIDA (FRANKLIN), IDAHO
MD. WILBURN CHERRY TALBOT, 16 JUNE 1933
KATE, B. 15 JULY 1912 AT WHITNEY, ONEIDA (FRANKLIN), IDAHO
MD. LAWRENCE MERLIN FARNES, 19 FEB 1930
LE GRAND JOSEPH, B. 23 JUNE 1914 AT WHITNEY, FRANKLIN, IDAHO
MD. FRANCELLE LUZON CHRISTENSEN, 23 JUNE 1938
LAURA, B. 16 JAN 1918 AT WHITNEY, FRANKLIN, IDAHO
D. 22 FEB 1920
USA, B. 13 JAN 1920 AT WHITNEY, FRANKLIN, IDAHO
MD. ALLEN R. CUTLER 111, 19 SEPT 1940
WILLIAM K., B. 1 MARCH 1922 AT WHITNEY, FRANKLIN, IDAHO
MD. DOROTHY TANNER, 10 JUNE 1948

DUNKLEY, WILLIAM K
B. 1 MARCH 1922 AT WHITNEY, FRANKLIN, IDAHO
F. WILLIAM JOB DUNKLEY M. ANNIE LAURA LOWE
MD. 10 JUNE 1948 AT LOGAN, CACHE, UTAH TO
TANNER, DOROTHY
B. 8 DEC 1924 AT WHITNEY, FRANKLIN, IDAHO
F. GEORGE LEROY TANNER M. LUCY CLAYSON
CHILDREN:
BRUCE K, B. 29 JUNE 1949 AT PRESTON, FRANKLIN, IDAHO
SYLVIA, B. 27 NOV 1951 AT BOISE, ADA, IDAHO
WILLIAM TANNER, B. 14 MARCH 1955 AT BOISE, ADA, IDAHO
MARK, B. 6 JULY 1958 AT FORT ST. JAMES, B.C., CANADA
ROSEMARY, B. 12 APRIL 1961 AT BOISE, ADA, IDAHO

DUNKLEY, WILLIS ROBERT
B. 13 NOV 1907 AT WHITNEY, ONEIDA (FRANKLIN), IDAHO
F. WILLIAM JOB DUNKLEY M. ANNIE LAURA LOWE
MD. 5 APRIL 1934 AT SALT LAKE CITY, S.L., UTAH TO
MCCARREY, LUCILLE SQUIRES
B. 7 FEB 1908 AT LOGAN, CACHE, UTAH
F. JAMES LEWIS MCCARREY M. ALICE MAKIN SQUIRES
CHILDREN:
WILLIS ROBERT JR., B. 28 JUNE 1935 AT ST. GEORGE, WASHINGTON, UTAH
MD. KAREN ELIZABETH GOFF, 21 NOV 1959
ANN, B. 22 AUG 1938 AT ST. GEORGE, WASHINGTON, UTAH
RICHARD MCCARREY, B. 13 DEC 1942 AT LOGAN, CACHE, UTAH
JOHN LEWIS, B. 21 AUG 1945 AT LOGAN, CACHE, UTAH
RALPH MCCARREY, B. 2 APRIL 1948 AT LOGAN, CACHE, UTAH
JEAN, B. 8 FEB 1952 AT OGDEN, WEBER, UTAH

DUNKLEY, WILLIS ROBERT JR.
B. 28 JUNE 1935 AT ST. GEORGE, WASHINGTON, UTAH
F. WILLIS ROBERT DUNKLEY M. LUCILLE SQUIRES MCCARREY
MD. 21 NOV 1959 AT LOGAN, CACHE, UTAH TO
GOFF, KAREN ELIZABETH
B. 10 OCT 1938 AT LEWISTON, CACHE, UTAH
F. MILTON RAMSON GOFF M. VELMA ORCHARD
CHILDREN:
ROBERT MICHAEL, B. 10 JULY 1961 AT OGDEN, WEBER, UTAH

(2) EVELETH, THOMAS EBEN
B. 20 JAN 1914 AT BAKERSFIELD, KERN, CALIF.
F. THOMAS EBEN EVELETH SR. M. NORA VIVIAN MARVEL
MO. 7 AUG 1947 AT LAS VEGAS, CLARK, NEVADA TO
BENSON, SARAH
B. 30 SEPT 1914 AT WHITNEY, ONEIDA (FRANKLIN), IDAHO
F. GEORGE TAFT BENSON JR. M. SARAH SOPHIA DUNKLEY
MD. (1) ACKTON C. JENSON, 11 AUG 1934

FARNES, LAWRENCE MERLIN
B. 23 OCT 1908 AT WHITNEY, ONEIDA (FRANKLIN), IDAHO
F. LAWRENCE FARNES M. LILLIE MAY TANNER
MD. 19 FEB 1930 AT SALT LAKE CITY, S.L., UTAH TO
DUNKLEY, KATE
B. 15 JULY 1912 AT WHITNEY, ONEIDA (FRANKLIN), IDAHO
F. WILLIAM JOB DUNKLEY M. ANNIE LAURA LOWE
CHILDREN:
JACKQUETTA, B. 6 OCT 1930 AT PRESTON, FRANKLIN, IDAHO
MD. RALPH BROWN, 13 APRIL 1951
LA RUE, B. 1 AUG 1932 AT PRESTON, FRANKLIN, IDAHO
MO. CLAUDE BROWN JR., 8 JUNE 1955
MERLIN D., B. 18 JUNE 1941 AT LOGAN, CACHE, UTAH
MARY ANN, B. 17 MAY 1944 AT BLACKFOOT, BINGHAM, IDAHO
KATIE, B. 14 SEPT 1947 AT BLACKFOOT, BINGHAM, IDAHO

FORSGREN, SETH F.
B. 11 MARCH 1925 AT PRESTON, FRANKLIN, IDAHO
F. JOHN CLIFFORD FORSGREN M. ONITA FUHRIMAN
MD. 31 MARCH 1948 AT SALT LAKE CITY, S.L., UTAH TO
KELLER, MARCO
B. 26 SEPT 1929 AT MINKCREEK, FRANKLIN, IDAHO
F. RULON MORGAN KELLER M. MARGARET BENSON
CHILDREN:
CLIFFORD RULON, B. 18 JUNE 1949 AT LOGAN, CACHE, UTAH
ANNETTE, B. 9 SEPT 1950 AT ASHTON, FREMONT, IDAHO
JOHN KELLER, B. 25 MARCH 1952 AT ASHTON, FREMONT, IDAHO
PATRICIA ANN, B. 26 MARCH 1957 AT NAMPA, CANYON, IDAHO
TAMARA FORSGREN, B. 9 MAY 1958 AT NAMPA, CANYON, IDAHO
MAUREEN, B. 10 OCT 1959 AT NAMPA, CANYON, IDAHO

FUHRIMAN, ANDREW WENDELL
B. 25 DEC 1903 AT PROVIDENCE, CACHE, UTAH
F. ANDREW EPHRAIM FUHRIMAN M. EFFA AMELIA JONES
MO. 15 DEC 1926 AT LOGAN, CACHE, UTAH TO
DUNKLEY, NONA LOWE
B. 30 SEPT 1904 AT FRANKLIN, ONEIDA (FRANKLIN), IDAHO
F. PARLEY BRIGGS DUNKLEY M. ADELAIDE LOWE
CHILDREN:
SHANNON, B. 4 APRIL 1929 AT FRANKLIN, FRANKLIN, IDAHO
MO. CHARLES HENRY HOLMES, 1 JUNE 1951
ADELAIDE JEAN, B. 4 APRIL 1934 AT CORNATION, KING, WASHINGTON
JERRY WOODROW, B. 7 APRIL 1942 AT LOGAN, CACHE, UTAH

GALE, CLARK
B.
F.
MO.
DUNKLEY, FAUN
B. 7 FEB 1918 AT WHITNEY, FRANKLIN, IDAHO
D. 24 MARCH 1938 AT PRESTON, FRANKLIN, IDAHO
BUR.
F. BENJAMIN GEORGE DUNKLEY M. SUSAN NEELEY
CHILDREN:
PAUL ROBERT, B. 24 MARCH 1938 AT PRESTON, FRANKLIN, IDAHO
MO. MARY JOAN LAWRENCE, 14 SEPT 1959

GALLAND, HAROLD RAY
B. 4 APRIL 1906 AT SALT LAKE CITY, SALT LAKE, UTAH
F. CLARENCE ADELNO GALLAND M. BERTHA GARRETT
MD. 31 OCT 1928 AT LOGAN, CACHE, UTAH TO
DUNKLEY, NORMA
B. 18 APRIL 1906 AT FRANKLIN, ONEIDA (FRANKLIN), IDAHO
F. BENJAMIN DUNKLEY M. SUSAN NEELEY
CHILDREN:
SHEILA RAE, B. 9 MAY 1935 AT SALT LAKE CITY, SALT LAKE, UTAH
MD. HAROLD VAUGHN DRAGE, 1 MAY 1957
ROGER DELYNNE, B. 31 MAY 1945 AT SALT LAKE CITY, SALT LAKE, UTAH

GEDDES, LEO C.
B. 19 JULY 1938 AT BANIDA, FRANKLIN, IDAHO
F. GOLDEN CAMPBELL GEDDES M. VIRGIL KROSHAW
MD. 3 JULY 1958 AT LOGAN, CACHE, UTAH TO
DUNKLEY, DEE ANN
B. 18 FEB 1940 AT FAIRVIEW, FRANKLIN, IDAHO
F. PARLEY LOWE DUNKLEY M. RUBY MAE WILLIAMS
CHILDREN:
TODD LEO, B. 4 MAY 1959 AT LOGAN, CACHE, UTAH
GENIEL, B. 21 DEC 1960 AT PRESTON, FRANKLIN, IDAHO

GOFF, CHARLES WILLIAM
B. 10 DEC 1921 AT PRESTON, FRANKLIN, IDAHO
F. CHARLES IVAN GOFF M. MYRTLE MARY RANSOM
MD. 15 JULY 1939 AT PARIS, BEAR LAKE, IDAHO TO
POOLE, GLORIS GEORGIA
B. 13 MARCH 1921 AT WHITNEY, FRANKLIN, IDAHO
F. GEORGE MORGAN POOLE M. KITTIE DUNKLEY
CHILDREN:
GARY STEPHEN, B. 6 MARCH 1940 AT POCATELLO, BANNOCK, IDAHO
CHARLES WILLIAM B. 23 FEB 1947 AT PRESTON, FRANKLIN, IDAHO
GREGORY LEE, B. 19 APRIL 1951 AT NAMPA, CANYON, IDAHO

GOSCHE, BRADLEY ROBERT
B. 21 MARCH 1936 AT MITCHEL, DAVISON, SOUTH DAKOTA
F. EMIL ROBERT GOSCHE M. EDITH GASKILL
MD. 24 JULY 1959 AT AUGSBURG, BAVARIA, GERMANY TO
DUNKLEY, FAYE
B. 15 JAN 1937 AT PRESTON, FRANKLIN, IDAHO
F. JOSEPH WICKHAM DUNKLEY M. GRACE SMITH
CHILDREN:
KIMBER LEE, B. 29 OCT 1960 AT GLENDALE, LOS ANG, CALIFORNIA

GREENWOOD, DONALD BENSON
B. 7 FEB 1937 AT FLUSHING, QUEENS, N.Y.
F. QUENTIN EDWARD GREENWOOD M. LOUISA BENSON
MD. 1 SEPT 1961 AT SALT LAKE CITY, SALT LAKE, UTAH TO
TEICHERT, PATRICIA RUTH
B. 12 APRIL 1941 AT BRYAN, BRAZOS, TEXAS
F. LOUIS PAGE TEICHERT M. RUTH WRIGHT

GREENWOOD, QUENTIN EDWARD
B. 8 APRIL 1907 AT AMERICAN FORK, UTAH, UTAH
F. EARL S. GREENWOOD M. (JENNIE) JANE LEAH ROBINSON
MD. 23 JULY 1931 AT SALT LAKE CITY, SALT LAKE, UTAH TO
BENSON, LOUISA
B. 10 OCT 1905 AT WHITNEY, ONEIDA (FRANKLIN), IDAHO
F. GEORGE TAFT BENSON JR. M. SARAH SOPHIA DUNKLEY
CHILDREN:
JANET, B. 11 APRIL 1934 AT FLUSHING, QUEENS, N.Y.
MD. NEIL JOHN JENSEN, 24 SEPT 1952
DONALD BENSON, B. 7 FEB 1937 AT FLUSHING, QUEENS, N.Y.
MD. PATRICIA ANN TEICHERT, 1 SEPT 1961
EVELYN, B. 23 MAY 1942 AT NEW YORK, N.Y., N.Y.
MD. FRANK HARVEY DAVIS, 8 AUG 1961
DAVID EARL, B. 27 JULY 1947 AT FLUSHING, QUEENS, N.Y.

(2) GRILLS, RICHARD WOODROW
B. 20 JAN 1919 AT SALT LAKE CITY, SALT LAKE, UTAH
F. FRED H. GRILLS M. VELENA DAFOE
MD. 20 JUNE 1959 AT SALT LAKE CITY, SALT LAKE, UTAH TO
WATTERSON, ARDELLA BIGGS
B. 11 DEC 1915 AT LOGAN, CACHE, UTAH
F. MOSES DUNKLEY WATTERSON M. LUCY BIGGS
MD. (1) CARL RAYMOND NIELSEN, 15 JULY 1935 AT PRESTON, FRANKLIN, IDAHO (DIV)

GROBERG, RICHARD HOLBROOK
B. 22 JUNE 1938 AT IDAHO FALLS, BONNEVILLE, IDAHO
F. DELBERT VALENTINE GROBERG M. JENNIE HOLBROOK
MD. 25 AUG 1962 AT LOS ANGELES, LOS ANG, CALIFORNIA TO
COLBY, BARBARA JEAN
B. 5 APRIL 1941 AT LOS ANGELES, LOS ANG, CALIFORNIA
F. WILLARD ARCHER COLBY M. OLIVE ILDA HANSEN

HALL, CHARLES BRENT
B. 8 FEB 1936 AT MONROE, SNOHOMISH, WASHINGTON
F. CHARLES LENESS HALL M. ADDIE LOWE DUNKLEY
MD. 9 JUNE 1961 AT SALT LAKE CITY, SALT LAKE, UTAH TO
MADSEN, MARGARET ANN
B. 17 MARCH 1940 AT PROVO, UTAH, UTAH
F. RUSSELL HYRUM MADSEN M. RUTH MARGARET SANDERSON
CHILDREN:
DEBORAH RUTH, B. 16 APRIL 1962 AT PROVO, UTAH, UTAH

HALL, CHARLES LENESS
B. 6 JULY 1909 AT FAIRVIEW, FRANKLIN, IDAHO
F. WILLIAM ROY HALL M. CAROLINE SMITH
MD. 3 APRIL 1935 AT LOGAN, CACHE, UTAH TO
DUNKLEY, ADDIE LOWE
B. 3 JUNE 1911 AT FRANKLIN, ONEIDA (FRANKLIN), IDAHO
F. PARLEY BRIGGS DUNKLEY M. ADELAIDE LOWE
CHILDREN:
CHARLES BRENT, B. 2 FEB 1936 AT MONROE, SNOHOMISH, WASHINGTON
MD. MARGARET ANN MADSEN, 9 JUNE 1961
PARLEY BRIGGS, B. 1 JAN 1938 AT BELLINGHAM, WHATCOM, WASHINGTON
MD. CONNIE MAE MCDOUGAL, 4 APRIL 1963
GLADE L., B. 24 JAN 1940 AT KIRKLAND, KING, WASHINGTON
SUZANNE DUNKLEY, B. 23 OCT 1943 AT PROSSER, BENTON, WASHINGTON
DREW DUNKLEY, B. 18 SEPT 1948 AT KIRKLAND, KING, WASHINGTON
MARK ALLEN, B. 24 OCT 1955 AT KIRKLAND, KING, WASHINGTON

HALL, PARLEY BRIGGS
B. 1 JAN 1938 AT BELLINGHAM, WHATCOM, WASHINGTON
F. CHARLES LENESS HALL M. ADDIE LOWE DUNKLEY
MD. 4 APRIL 1963 AT LOGAN, CACHE, UTAH TO
MCDOUGAL, CONNIE MAE
B. 17 MAY 1941 AT PROVO, UTAH, UTAH
F. JAMES LORNE MCDOUGAL M. WANDA MAE JENSEN

HANSEN, ARLO EDGAR
B. 7 FEB 1919 AT HIGH RIVER, ALBERTA, CANADA
F. JOSEPH LEWIS HANSEN M. OLGA MARIE NIELSEN
MD. 27 SEPT 1939 AT CARDSTON, ALBERTA, CANADA TO
HINMAN, CHARLENE
B. 21 OCT 1917 AT CARDSTON, ALBERTA, CANADA
F. CHARLES WHITE HINMAN M. ELIZA WELTHA HARTLEY
CHILDREN:
ARLO EDGAR, B. 13 JAN 1941 AT CARDSTON, ALBERTA, CANADA
STILLBORN MALE HANSEN, B. 9 MAY 1943 AT CARDSTON, ALBERTA, CANADA
D. 9 MAY 1943
ARLENE, B. 28 APRIL 1944 AT CARDSTON, ALBERTA, CANADA
NOLA, B. 26 SEPT 1946 AT CARDSTON, ALBERTA, CANADA
GLORYA, B. 14 SEPT 1951 AT MOSES LAKE, GRANT, WASHINGTON
CAMILLE, B. 12 NOV 1953 AT MOSES LAKE, GRANT, WASHINGTON
CHARLES REX, B. 16 AUG 1956 AT MOSES LAKE, GRANT, WASHINGTON

(2) HANSEN, CHRISTIAN LEWIS
B. 22 SEPT 1856 AT TIDSVILLE, FREDRICKSBURG, DENMARK
D. 29 MAY 1925 AT WHITNEY, FRANKLIN, IDAHO
BUR. 31 MAY 1925 AT LOGAN, CACHE, UTAH
F. LARSE L. HANSEN M. PERNELLA PETERSON
MD. 18 FEB 1891 AT LOGAN, CACHE, UTAH TO
DUNKLEY, MARGARET MARY ANN
B. 17 APRIL 1866 AT FRANKLIN, ONEIDA (FRANKLIN), IDAHO
D. 6 APRIL 1947 AT PRESTON, FRANKLIN, IDAHO
BUR. 9 APRIL 1947 AT LOGAN, CACHE, UTAH
F. JOSEPH DUNKLEY M. MARY ANN HOBBS
MD. (1) WILLIAM WATTERSON
CHILDREN:
JOSEPH LEWIS, B. 26 JAN 1892 AT LOGAN, CACHE, UTAH
MD. OLGA MARIE NIELSEN, 19 FEB 1913
ANNIE EVELYN, B. 13 FEB 1894 AT LOGAN, CACHE, UTAH
MD. HOWELL MIFFLIN WILLIAMS, 27 NOV 1912
D. 24 OCT 1958?
DELORIS SERENO, B. 5 SEPT 1896 AT LOGAN, CACHE, UTAH
MD. LILLIAN MAE HICKAM, 11 JUNE 1930
ROYAL RUSHER, B. 11 SEPT 1898 AT LOGAN, CACHE, UTAH
MD. INA JOHNSON, 18 MAY 1921
D. 8 DEC 1940
VEDA MARGUERITTE, B. 26 JAN 1901 AT LOGAN, CACHE, UTAH
MD. ELMO RAY CROCKETT, 13 FEB 1924
D. 2 OCT 1956
MARY CAROLINE, B. 29 SEPT 1903 AT LOGAN, CACHE, UTAH
MD. JOHN BERT SUMSION, 22 APRIL 1926
D. 22 JAN 1932
JOHN RULON, B. 27 FEB 1906 AT LOGAN, CACHE, UTAH
MD. FLORA BARTON, 14 JAN 1926
D. 1 JUNE 1958
OLIVE ILDA, B. 21 NOV 1909 AT LOGAN, CACHE, UTAH
MD. WILLARD ARCHER COLBY, 15 JAN 1940

HANSEN, DELORES SERENO
B. 5 SEPT 1896 AT LOGAN, CACHE, UTAH
F. CHRISTIAN LEWIS HANSEN M. MARGARET MARY ANN DUNKLEY
MD. 11 JUNE 1930 AT ORANGE, ORANGE, CALIFORNIA
HICKAM, LILLIAN MAE
B. 19 NOV 1901 AT LOS ANGELES, LOS ANG, CALIFORNIA
F. FRANK HARRIS HICKAM M. MAUDE CLARA BETSWORTH
CHILDREN:
EVELYN MAE, B. 5 AUG 1938 AT LOS ANGELES, LOS ANG, CALIFORNIA
MD. RONALD WAYNE HUNT, 2 SEPT 1956

HANSEN, DUWAYNE ROYAL
B. 20 JUNE 1923 AT SALT LAKE CITY, SALT LAKE, UTAH
F. ROYAL RUSSHER HANSEN M. INA JOHNSON
MD. 17 AUG 1944 AT SALT LAKE CITY, SALT LAKE, UTAH TO
SUTHERLAND, MARJORIE FAY
B. 19 JUNE 1923 AT SALT LAKE CITY, SALT LAKE, UTAH
F. OWEN JAMES SUTHERLAND M. RUTH HUDSON
CHILDREN:
JANEAN GAY, B. 12 NOV 1948 AT RICHLAND, BENTON, WASHINGTON

HANSEN, JOHN RULON
B. 27 FEB 1906 AT LOGAN, CACHE, UTAH
D. 1 JUNE 1958 AT ROSEMEAD, LOS ANG, CALIFORNIA
BUR. 4 JUNE 1958 AT ROSE HILLS, WHITTIER, CALIFORNIA
F. CHRISTIAN LEWIS HANSEN M. MARGARET MARY ANN DUNKLEY
MD. 14 JAN 1926 AT LOGAN, CACHE, UTAH TO
BARTON, FLORA
B. 2 FEB 1908 AT PRESTON, FRANKLIN, IDAHO
F. WALTER K. BARTON M. JEANETTE MARIA SMITH
CHILDREN:
JOHN RULON, B. 26 APRIL 1930 AT SALT LAKE CITY, SALT LAKE, UTAH
MD. JEANINE DIANE DONE, 2 SEPT 1952
CAROLYN, B. 7 MARCH 1936 AT PRESTON, FRANKLIN, IDAHO
MD. DELMAR EDWARD PATRIDGE, 27 JULY 1955
DENNIS BARTON, B. 4 NOV 1944 AT PRESTON, FRANKLIN, IDAHO

HANSEN, JOHN RULON JR.
B. 26 APRIL 1930 AT SALT LAKE CITY, SALT LAKE, UTAH
F. JOHN RULON HANSEN M. FLORA BARTON
MD. 2 SEPT 1952 AT MANTI, SANPETE, UTAH TO
DONE, JEANINE DIANE (NIELSON)
B. 19 FEB 1933 AT IDAHO FALLS, BONNEVILLE, IDAHO
F. JEAN CHRISTIAN NIELSON M. EDNA AUDEEN HARRIS
CHILDREN:
HEIDI MARDELL, B. 15 JUNE 1953 AT LOS ANGELES, LOS ANG, CALIFORNIA
MELANIE ANN, B. 19 NOV 1955 AT LOS ANGELES, LOS ANG, CALIFORNIA
JOHN BYRON, B. 13 JAN 1958 AT LOS ANGELES, LOS ANG, CALIFORNIA
DIANE CAMILLE, B. 4 APRIL 1961 AT CALABASAS, LOS ANG, CALIFORNIA

HANSEN, JOSEPH LEWIS
B. 26 JAN 1892 AT LOGAN, CACHE, UTAH
F. CHRISTIAN LEWIS HANSEN M. MARGARET MARY ANN DUNKLEY
MD. 19 FEB 1913 AT LOGAN, CACHE, UTAH TO
NIELSEN, OLGA MARIE
B. 14 MAY 1889 AT RINGKJOBING, RINGKJOBING, DENMARK
F. LAURIDS OLESEN M. NIELSINE JOACIMSEN
CHILDREN:
JOSEPH LEWIS, B. 10 FEB 1918 AT HIGH RIVER, ALBERTA, CANADA
D. 12 FEB 1918
ARLO EDGAR, B. 7 FEB 1919 AT HIGH RIVER, ALBERTA, CANADA
MD. CHARLENE HINMAN, 27 SEPT 1929
JOSEPH REX, B. 22 APRIL 1921 AT HIGH RIVER, ALBERTA, CANADA
D. 28 MARCH 1926
OLGA MARIE, B. 23 OCT 1922 AT HIGH RIVER, ALBERTA, CANADA
D. 27 OCT 1922
WILBUR BRYAN, B. 20 AUG 1924 AT LETHBRIDGE, ALBERTA, CANADA
MD. ADELINE LAW, 4 APRIL 1947

(1) HANSEN, ROYAL RUSSHER
B. 11 SEPT 1898 AT LOGAN, CACHE, UTAH
D. 8 DEC 1940 AT CEDAR CITY, IRON, UTAH
BUR. 12 DEC 1940 AT SALT LAKE CITY, SALT LAKE, UTAH
F. CHRISTIAN LEWIS HANSEN M. MARGARET MARY ANN DUNKLEY
MD. 18 MAY 1921 AT LOGAN, CACHE, UTAH TO
JOHNSON, INA
B. 5 JULY 1901 AT PRESTON, ONEIDA (FRANKLIN), IDAHO
F. JOSEPH JOHNSON M. OLIVE ROSEANN LAMB
MD. (2) FRANCIS OLIVER BEMIS
CHILDREN:
DUWAYNE ROYAL, B. 20 JUNE 1923 AT SALT LAKE CITY, SALT LAKE, UTAH
MD. MARJORIE FAY SUTHERLAND, 17 AUG 1944
DORTHY JEAN, B. 12 APRIL 1925 AT SALT LAKE CITY, SALT LAKE, UTAH
MD. (1) WAYNE GALE STEPHENSON, 7 SEPT 1943
(2) RAY ALTON TUCKER, 25 JAN 1951
INA BETH, B. 19 AUG 1928 AT SALT LAKE CITY, SALT LAKE, UTAH
MD. FRANCIS LEE HIGGINSON, 16 JAN 1954

HANSEN, WILBUR BRYAN
B. 20 AUG 1924 AT LETHBRIDGE, ALBERTA, CANADA
F. JOSEPH LEWIS HANSEN M. OLGA MARIE NIELSEN
MD. 4 APRIL 1947 AT CARDSTON, ALBERTA, CANADA TO
LAW, ADELINE
B. 24 APRIL 1927 AT CARDSTON, ALBERTA, CANADA
F. RICHARD FRANKLIN LAW M. SARAH GREENE
CHILDREN:
VALLOY, B. 21 APRIL 1948 AT OGDEN, WEBER, UTAH
RICHARD BRYAN, B. 21 MAY 1949 AT EPHRATA, GRANT, WASHINGTON
GAILYNN, B. 9 JUNE 1950 AT MOSES LAKE, GRANT, WASHINGTON
JEANINE, B. 3 SEPT 1951 AT MOSES LAKE, GRANT, WASHINGTON
BENJAMIN LOUIS, B. 1 MARCH 1953 AT MOSES LAKE, GRANT, WASHINGTON
SARADEL, B. 15 AUG 1955 AT MOSES LAKE, GRANT, WASHINGTON
JOSEPH FRANKLIN, B. 28 DEC 1958 AT MOSES LAKE, GRANT, WASHINGTON

HARRISON, DALE ANDREW
B. 3 JUNE 1923 AT GARFIELD, SALT LAKE, UTAH
F. ZENIFF DREDGE HARRISON M. MYRTLE ESTHER ANDREW
MD. 8 SEPT 1949 AT SALT LAKE CITY, SALT LAKE, UTAH TO
DUNKLEY, VENNA
B. 24 JUNE 1924 AT WHITNEY, FRANKLIN, IDAHO
F. LOREN RICHARD DUNKLEY M. VIOLA PRATT
CHILDREN:
MARK DUNKLEY, B. 7 JUNE 1950 AT SALT LAKE CITY, SALT LAKE, UTAH
KENT DALE, B. 6 MARCH 1952 AT SALT LAKE CITY, SALT LAKE, UTAH
JANA, B. 11 AUG 1953 AT SALT LAKE CITY, SALT LAKE, UTAH
D. 12 AUG 1953
SCOTT DUNKLEY, B. 8 NOV 1955 AT SEATTLE, KING, WASHINGTON
SHAROL LYNN, B. 2 AUG 1957 AT SEATTLE, KING, WASHINGTON
REED DUNKLEY, B. 23 MAY 1959 AT SEATTLE, KING, WASHINGTON
TODD, B. 25 OCT 1961 AT SEATTLE, KING, WASHINGTON

HIGGINSON, LEE FRANCIS
B. 1 APRIL 1929 AT GREEN RIVER, SWEETWATER, WYOMING
F. ROY HIGGINSON M. ALENE WIXOM
MD. 16 JAN 1954 AT RICHLAND, BENTON, WASHINGTON TO
HANSEN, INABETH
B. 19 AUG 1928 AT SALT LAKE CITY, SALT LAKE, UTAH
F. ROYAL RUSSHER HANSEN M. INA JOHNSON
CHILDREN:
MARK LEE, B. 31 JULY 1955 AT EATONTOWN, MONMOUTH, NEW JERSEY
KIRK DEAN, B. 11 JUNE 1957 AT RICHLAND, BENTON, WASHINGTON
KEITH DALE, B. 19 DEC 1961 AT RICHLAND, BENTON, WASHINGTON

HILL, BOYD IRVEN
B. 7 FEB 1934 AT THORNTON, MADISON, IDAHO
F. IRVEN PAINTER HILL M. HAZEL IRENE HANSEN
MD. 30 AUG 1960 AT IDAHO FALLS, BONNEVILLE, IDAHO TO
BENSON, MARDI GAIL
B. 14 JUNE 1941 AT BOISE, ADA, IDAHO
F. GEORGE TAFT BENSON 111 M. WILMA MAUDELL HARRIS

HODGES, HENRY
B. 1 MAY 1910 AT LEWISTON, CACHE, UTAH
F. AMASA HODGES M. HANNAH MILLS
MD. 23 NOV 1933 AT LOGAN, CACHE, UTAH TO
DUNKLEY, DORA
B. 4 MARCH 1912 AT WHITNEY, ONEIDA (FRANKLIN), IDAHO
F. BENJAMIN DUNKLEY M. SUSAN NEELEY
CHILDREN:
KARL AMASA, B. 19 MARCH 1942 AT LOGAN, CACHE, UTAH
DEBRA SUE, B. 17 MARCH 1953 AT LOGAN, CACHE, UTAH
ADOPTED CHILDREN:
PAUL ROBERT, B. 24 MARCH 1938 AT PRESTON, FRANKLIN, IDAHO
MD. MARY JOAN LAWRENCE, 14 SEPT 1959

HODGES, PAUL ROBERT
B. 24 MARCH 1938 AT PRESTON, FRANKLIN, IDAHO
F. HENRY HODGES M. DORA DUNKLEY
MD. 14 SEPT 1959 AT LOGAN, CACHE, UTAH TO
LAWRENCE, MARY JOAN
B. 1 SEPT 1941 AT RICHMOND, CACHE, UTAH
F. GOLDEN IVEN LAWRENCE M. EMMA POPPLETON
CHILDREN:
GIL ROBERT, B. 15 JULY 1960 AT LOGAN, CACHE, UTAH

HOLMES, CHARLES HENRY
B. 24 AUG 1926 AT PATERSON, PASSAIC, NEW JERSEY
F. CLINTON TWITCHELL HOLMES M. MARJORIE SEADYKE
MD. 1 JUNE 1951 AT LOGAN, CACHE, UTAH
FUHRIMAN, SHANNON
B. 4 APRIL 1929 AT FRANKLIN, FRANKLIN, IDAHO
F. ANDREW WENDELL FUHRIMAN M. NONA DUNKLEY
CHILDREN:
CLINTON KAY, B. 14 APRIL 1953 AT AMERICAN FORK, UTAH, UTAH
WENDELL CORDELL, B. 2 MARCH 1955 AT AMERICAN FORK, UTAH, UTAH

HUNSAKER, URSEL CARLISLE
B. 27 JAN 1937 AT PLYMOUTH, BOXELDER, UTAH
F. URSEL MELVIN HUNSAKER M. LEONE ZUNDELL
MD. 10 JUNE 1960 AT LOGAN, CACHE, UTAH TO
DUNKLEY, DIXIE
B. 13 JUNE 1940 AT LEWISTON, CACHE, UTAH
F. VICTOR LOWE DUNKLEY M. ELAINE KENT
CHILDREN:
CARLA, B. 22 MARCH 1961 AT LOGAN, CACHE, UTAH

HUNT, RONALD WAYNE
B. 16 SEPT 1937 AT PASADENA, LOS ANG, CALIFORNIA
F. TIVIS COLUMBUS HUNT M. ROSE MADELINE ROHRBACK
MD. 2 SEPT 1956 AT ARCADIA, LOS ANG, CALIF TO
HANSEN, EVELYN MAE
B. 5 AUG 1938 AT LOS ANGELES, LOS ANG, CALIFORNIA
F. DELORES SERENO HANSEN M. LILLIAN MAE HICKAM
CHILDREN:
RONALD WAYNE, B. 29 JUNE 1957 AT LOS ANGELES, LOS ANG, CALIFORNIA
STEVEN DEE, B. 11 JAN 1959 AT LOS ANGELES, LOS ANG, CALIFORNIA
LORIE MAE, B. 8 JAN 1961 AT ARCADIA, LOS ANG, CALIFORNIA

HURD, DONALD ROBERT
B. 15 JAN 1911 AT LAGO, BANNOCK, IDAHO
F. WILLIAM HURD M. DORA CHRISTENSEN
MD. 16 JAN 1935 AT SALT LAKE CITY, SALT LAKE, UTAH (DIV) TO
DUNKLEY, MARGARET LOWE
B. 21 SEPT 1913 AT FRANKLIN, FRANKLIN, IDAHO
F. PARLEY BRIGGS DUNKLEY M. ADELAIDE LOWE
CHILDREN:
BEVERLY DEE, B. 8 FEB 1938 AT MALAD, ONEIDA, IDAHO
MD. (1) GEORGE WILLIAM MCLAIN, 3 JULY 1955 (DIV)
(2) DON RICHARD SHERMAN, 2 FEB 1957
KENT DONALD, B. 24 MAY 1940 AT OGDEN, WEBER, UTAH
MD. ROSALIE MAYES, 14 JULY 1961
PATRICIA KAY, B. 15 AUG 1947 AT OGDEN, WEBER, UTAH
MD. MICHEAL SWERTFEGER, 26 FEB 1963

HURD, KENT DONALD
B. 24 MAY 1940 AT OGDEN, WEBER, UTAH
F. DONALD ROBERT HURD M. MARGARET LOWE DUNKLEY
MD. 14 JULY 1961 AT LOGAN, CACHE, UTAH TO
MAYES, ROSALIE
B. 4 MARCH 1940 AT OGDEN, WEBER, UTAH
F. WALTER JEREMIAH MAYES M. DELLA MAE CLARK

(1) JENSEN, ACKTON C.
B.
F.
MD. 11 AUG 1934 AT
BENSON, SARAH
B. 30 SEPT 1914 AT WHITNEY, ONEIDA (FRANKLIN), IDAHO
F. GEORGE TAFT BENSON JR. M. SARAH SOPHIA DUNKLEY
MD. (2) THOMAS EBEN EVELETH, 7 AUG 1947
CHILDREN:
JERRY WAYNE, B. 19 MARCH 1938 AT BAKERSFIELD, KERN, CALIFORNIA
JUDITH, B. 2 OCT 1945 AT BAKERSFIELD, KERN, CALIFORNIA

JENSEN, BLAINE PARLEY
B. 22 APRIL 1933 AT BOISE, ADA, IDAHO
F. NORRIS PARLEY JENSEN M. LILLIAN LOVELAND
MD. 11 JUNE 1956 AT LOGAN, CACHE, UTAH TO
TALBOT, CLARICE
B. 25 AUG 1934 AT LOGAN, CACHE, UTAH
F. WILBURN CHERRY TALBOT M. MARY DUNKLEY
CHILDREN:
MICHAEL PARLEY, B. 5 APRIL 1957 AT LOGAN, CACHE, UTAH
ANNIE LAURIE, B. 23 MAY 1959 AT CRAWFORD, RUSSELL, ALABAMA
CHRISTOPHER BLAINE, B. 6 OCT 1962 AT KAISERSLAUTERN, RHINE-PALATINATE, GERMANY

JENSEN, DELBERT ALONZO
B. 30 OCT 1907 AT MILLVILLE, CACHE, UTAH
F. NELS FRITCHUF JENSEN M. HARRIET MARIA WHITNEY
MD. 28 MAY 1934 AT LOGAN, CACHE, UTAH TO
DUNKLEY, SUSAN KLEA
B. 18 NOV 1911 AT WHITNEY, ONEIDA (FRANKLIN), IDAHO
F. BENJAMIN DUNKLEY M. SUSAN NEELEY
CHILDREN:
KAREN, B. 28 FEB 1935 AT WESTON, FRANKLIN, IDAHO
MD. REED ANDREW CHAMBERLAIN, 5 JUNE 1954
DAVID, B. 25 AUG 1936 AT LOGAN, CACHE, UTAH
JEFFREY D., B. 4 SEPT 1946 AT LOGAN, CACHE, UTAH
SUSAN, B. 29 AUG 1948 AT LOGAN, CACHE, UTAH

JENSEN, GARY BORHAM
B. 29 JAN 1939 AT LOS ANGELES, LOS ANG, CALIFORNIA
F. WOODRUFF KEITH JENSEN M. GERTRUE DUNKLEY
MD. 20 JUNE 1959 AT KANSAS CITY, JACKSON, MISSOURI TO
ROUTH, JACOLYN ANN
B. 11 JAN 1941
F. M. ELLEN PLEW
CHILDREN:
JOE KENT, B. 7 SEPT 1961 AT PORTLAND, MULTNOMAH, OREGON

(1) JENSEN, JOE KEITH
B. 10 MARCH 1930 AT WEATHERFORD, CUSTER, OKLAHOMA
D. 12 MAY 1952 (AT SEA) LONG BEACH, LOS ANG, CALIFORNIA
BUR. 18 MAY 1952 AT PRESTON, FRANKLIN, IDAHO
F. WOODRUFF JENSEN M. GERTRUE DUNKLEY
MD. 3 NOV 1951 AT
BROCK, VIRGINIA ANN
B. 20 MARCH 1929 AT MEMPHIS, SHELBY, TENNESSEE
F.
MD (2) C.M. ZEIGLER

JENSEN, NEIL JOHN
B. 26 JUNE 1933 AT SALT LAKE CITY, SALT LAKE, UTAH
F. PERRIS SOREN JENSEN M. SARAH GWEN WILLIAMS
MD. 24 SEPT 1952 AT SALT LAKE CITY, SALT LAKE, UTAH TO
GREENWOOD, JANET
B. 11 APRIL 1934 AT FLUSHING, QUEENS, NEW YORK
F. QUENTIN EDWARD GREENWOOD M. LOUISA BENSON
CHILDREN:
TONYA LEE, B. 7 AUG 1953 AT SUMMIT, SUMMIT, NEW JERSEY
TERRI LYNN, B. 25 APRIL 1957 AT SALT LAKE CITY, SALT LAKE, UTAH
TEDDI LOUISE, B. 31 JULY 1958 AT SALT LAKE CITY, SALT LAKE, UTAH
CHRISTIAN TAFT, B. 14 OCT 1959 AT SALT LAKE CITY, SALT LAKE, UTAH

JENSEN, WOODRUFF KEITH
B. 19 SEPT 1909 AT PRESTON, ONEIDA (FRANKLIN), IDAHO
F. ANTHONE HENRY JENSEN M. ELENORA BARHAM
MD. 2 MAY 1928 AT LOGAN, CACHE, UTAH TO
DUNKLEY, GERTRUE
B. 30 NOV 1908 AT WHITNEY, ONEIDA (FRANKLIN), IDAHO
F. JOSEPH LEITCH DUNKLEY M. EMMA GERTRUDE WICKHAM
CHILDREN:
KAY DUNKLEY, B. 3 FEB 1929 AT OGDEN, WEBER, UTAH
D. 3 FEB 1929
JOE KEITH, B. 10 MARCH 1930 AT WEATHERFORD, CUSTER, OKLAHOMA
MD. VIRGINIA ANN BROCK, 3 NOV 1951
D. 13 MAY 1952
GARY BORHAM, B. 29 JAN 1939 AT LOS ANGELES, LOS ANG, CALIFORNIA
MD. JACOLYN ANN ROUTH, 20 JUNE 1959
LEE DUNKLEY, B. 22 MAY 1941 AT LOS ANGELES, LOS ANG, CALIFORNIA
WOODY KENT, B. 18 SEPT 1944 AT LOS ANGELES, LOS ANG, CALIFORNIA
LINDA SUE, B. 21 JUNE 1950 AT TAFT, KERN, CALIFORNIA

(2) JOHNSON, DOYLE BERTOCK
B. 16 FEB 1919 AT PRESTON, FRANKLIN, IDAHO
F. HENRY C. JOHNSON M. MARY BERTOCH
MD. 5 JUNE 1945 AT LOGAN, CACHE, UTAH TO
DUNKLEY, EMMA KARIS
B. 19 NOV 1917 AT WHITNEY, FRANKLIN, IDAHO
F. JOSEPH LEITCH DUNKLEY M. EMMA GERTRUDE WICKHAM
MD. (1) PHILLIP RYAN, NOV 1940 (DIV)
CHILDREN:
STILLBORN MALE (T), B. 1 JAN 1947 AT LOGAN, CACHE, UTAH
D. 1 JAN 1947
STILLBORN FEMALE (T), B. 1 JAN 1947 AT LOGAN, CACHE, UTAH
D. 1 JAN 1947
FEMALE JOHNSON, B. 24 JULY 1951 AT LOGAN, CACHE, UTAH
D. 26 JULY 1951
ALTA KARIS, B. 18 APRIL 1955 AT LOGAN, CACHE, UTAH

KARLINSEY, EMORY EARL
B. 31 AUG 1930 AT KANE, WYOMING
F. KEVITLEE JAMES KARLINSEY M. EDNA KATHERINE
MD. 28 APRIL 1961 AT LOGAN, CACHE, UTAH TO
BECKSTEAD, PEGGY JOY
B. 26 FEB 1942 AT WASHINGTON D.C.
F. GUY LEROY BECKSTEAD M. VIDA LONG
CHILDREN:
STEPHEN ANDREW, B. 31 JAN 1962 AT TACOMA, PIERCE, WASHINGTON

(2) KELLER, LAMOND BENSON
B. 11 MAY 1934 AT MINKCREEK, FRANKLIN, IDAHO
F. RULON MORGAN KELLER M. MARGARET BENSON
MD. 27 AUG 1959 AT
GARBER, BETTY JO
B. 25 MARCH 1931 AT CALDWELL, CANYON, IDAHO
F. JOSEPH RAY GARBER M. LAURA CECEELIA YORGASON
MD. (1) POOLE
CHILDREN:
LAURA ANN, B. 1 MAY 1961 AT CALDWELL, CANYON, IDAHO
ADOPTED CHILDREN:
JEFFREY CHARLES POOLE, B. 29 JULY 1955 AT TACOMA, PIERCE, WASHINGTON

KELLER, RULON MORGAN
B. 21 JAN 1901 AT MINKCREEK, BANNOCK (FRANKLIN), IDAHO
F. JAMES MORGAN KELLER M. MARY ELLEN BAIRD
MD. 29 NOV 1922 AT LOGAN, CACHE, UTAH TO
BENSON, MARGARET
B. 16 FEB 1902 AT WHITNEY, ONEIDA (FRANKLIN), IDAHO
F. GEORGE TAFT BENSON JR. M. SARAH SOPHIA DUNKLEY
CHILDREN:
RULON BENSON, B. 13 DEC 1923 AT MINKCREEK, FRANKLIN, IDAHO
D. 11 FEB 1924
BENSON JAMES, B. 29 JUNE 1925 AT MINKCREEK, FRANKLIN, IDAHO
D. 7 FEB 1926
MAR RUE, B. 10 MARCH 1928 AT WHITNEY, FRANKLIN, IDAHO
MD. BOYD KLINGER SIMMONS, 8 SEPT 1948
MARCO, B. 26 SEPT 1929 AT MINKCREEK, FRANKLIN, IDAHO
MD. SETH F. FORSGREN, 31 MARCH 1948
SARAH BETH, B. 13 JAN 1932 AT MINKCREEK, FRANKLIN, IDAHO
MD. ROBERT HENRY THOMPSON, 19 AUG 1960
LAMOND BENSON, B. 11 MAY 1934 AT MINKCREEK, FRANKLIN, IDAHO
MD. BETTY JOE GARBER POOLE, 27 AUG 1959
GEORGE BENSON, B. 4 AUG 1939 AT MINKCREEK, FRANKLIN, IDAHO
JAMES LEO, B. 23 JULY 1941 AT MINKCREEK, FRANKLIN, IDAHO

KNIGHT, RICHARD EARL
B. 24 AUG 1934 AT BRIGHAM CITY, BOXELDER, UTAH
F. LESTER POOL KNIGHT M. OLIVIA LEE
MD. 16 SEPT 1960 AT LOGAN, CACHE, UTAH TO
POOLE, MAXINE
B. 21 DEC 1935 AT PRESTON, FRANKLIN, IDAHO
F. WILLIAM WRIGHT POOLE M. GEORGIA HYDE

LAW, RONALD DEE
B. 14 JULY 1929 AT BRIGHAM CITY, BOXELDER, UTAH
F. REUBEN DEEM LAW M. LEDA ETHELYN CALL
MD. 27 DEC 1951 AT ST. GEORGE, WASHINGTON, UTAH TO
BENSON, COLLEEN
B. 12 MARCH 1929 AT PROVO, UTAH, UTAH
F. JOSEPH DUNKLEY BENSON M. IVA LAURA JONES
CHILDREN:
LAURALEE, B. 17 FEB 1953 AT PROVO, UTAH, UTAH
LINDA ANNE, B. 17 JULY 1955 AT BURBANK, LOS ANG, CALIFORNIA
SHARON ETHELWYNN, B. 8 MARCH 1957 AT BURBANK, LOS ANG, CALIFORNIA

MADSEN, LOWELL LEROY
B. 25 OCT 1931 AT PROVO, UTAH, UTAH
F. PARLEY WILLIAM MADSEN SR. M. CHRISTINA NUTTALL
MD. 7 JUNE 1961 AT SALT LAKE CITY, SALT LAKE, UTAH TO
BENSON, BONNIE AMUSSEN
B. 30 MARCH 1940 AT WASHINGTON D.C.
F. EZRA TAFT BENSON M. FLORA SMITH AMUSSEN
CHILDREN:
MARK, B. 8 MAY 1963 AT WASHINGTON D.C.

MALLORY, RAYMOND
B. 13 DEC 1916 AT LOGAN, CACHE, UTAH
F. JOSEPH MALLORY M. LENA KAUFMAN
MD. 1 NOV 1939 AT LOGAN, CACHE, UTAH TO
DUNKLEY, RUTH (MARCEL)
B. 19 MARCH 1922 AT SALT LAKE CITY, SALT LAKE, UTAH
F. JOHN ALEXANDER DUNKLEY M. MARTHA HULL
CHILDREN:
SANDRA LEE, B. 6 NOV 1942 AT LOGAN, CACHE, UTAH
PAMELA (T), B. 11 DEC 1948 AT SALT LAKE CITY, SALT LAKE, UTAH
PATRICIA (T), B. 11 DEC 1948 AT SALT LAKE CITY, SALT LAKE, UTAH
CAROL JEANNE, B. 4 MAY 1954 AT SALT LAKE CITY, SALT LAKE, UTAH
DIANA LYNNE, B. 9 AUG 1956 AT SALT LAKE CITY, SALT LAKE, UTAH
MARTHA GAIL, B. 2 NOV 1957 AT SALT LAKE CITY, SALT LAKE, UTAH

MANLY, ROBERT COOPER
B. 11 NOV 1929 AT GRINNELL, POWESHIEK, IOWA
F. CHARLES MORRIS MANLY M. NEL COOPER
MD. 12 SEPT 1959 AT POCATELLO, BANNOCK, IDAHO TO
NIELSON, MARGARET
B. 6 MAY 1933 AT HYRUM, CACHE, UTAH
F. CANTRIL NIELSON M. MARGARET WRIGHT DUNKLEY
CHILDREN:
CONNIE JO, B. 8 FEB 1962 AT SALT LAKE CITY, SALT LAKE, UTAH
CHRISTINE CAROL, B. 22 DEC 1962 AT SALT LAKE CITY, SALT LAKE, UTAH

MATTSON, WALTER MATHIAS
B. 5 FEB 1930 AT LOS ANGELES, LOS ANG, CALIFORNIA
F. OTTO MATHIAS MATTSON M. ESTHER SOFIA CARLSSON
MD. 3 JAN 1951 AT MESA, MARICOPA, ARIZONA TO
DUNKLEY, GLORIA
B. 21 OCT 1930 AT CALDWELL, CANYON, IDAHO
F. JOSEPH WICKHAM DUNKLEY M. GRACE SMITH
CHILDREN:
GARTH RANDALL, B. 18 JAN 1960 AT LONG BEACH, LOS ANG, CALIFORNIA
CAMERON KAYE, B. 9 FEB 1961 AT LONG BEACH, LOS ANG, CALIFORNIA

MERRILL, REED MILLER
B. 14 FEB 1930 AT WINDER, FRANKLIN, IDAHO
F. LESLIE VINTON MERRILL M. MARIE REBECCA MILLER
MD. 19 JUNE 1953 AT LOGAN, CACHE, UTAH TO
WHITTLE, JOAN
B. 10 MARCH 1931 AT FAIRVIEW, FRANKLIN, IDAHO
F. MERLIN THOMPSON WHITTLE M. MILDRED LOWE DUNKLEY
CHILDREN:
JULIE, B. 26 FEB 1955 AT SEATTLE, KING, WASHINGTON
NANCY, B. 2 NOV 1957 AT VICTORVILLE, SAN BERNADINO, CALIFORNIA
SUSAN, B. 27 AUG 1962 AT LONG BEACH, LOS ANG, CALIFORNIA

MCBRIDE, HAROLD JOHN
B. 14 SEPT 1914 AT HYRUM, CACHE, UTAH
F. MARK MCBRIDE M. VILDA ANDERSON
MD. 23 JULY 1938 AT LOGAN, CACHE, UTAH TO
WATTERSON, JANE BIGGS
B. 1 NOV 1919 AT LOGAN, CACHE, UTAH
F. MOSES DUNKLEY WATTERSON M. LUCY BIGGS
CHILDREN:
HAROLD MARK, B. 7 MAY 1945 AT REDDING, SHASTA, CALIFORNIA
LUCY JANE, B. 9 OCT 1947 AT SALT LAKE CITY, SALT LAKE, UTAH
JOHN LAMAR, B. 7 MARCH 1953 AT SALT LAKE CITY, SALT LAKE, UTAH
PAMELA SUE, B. 28 JAN 1957 AT SALT LAKE CITY, SALT LAKE, UTAH
STILLBORN MCBRIDE (T), B. 28 JAN 1957 AT SALT LAKE CITY, SALT LAKE, UTAH
STILLBORN MCBRIDE (T), B. 28 JAN 1957 AT SALT LAKE CITY, SALT LAKE, UTAH

(1) MCLAIN, GEORGE WILLIAM
B.
F. GEORGE WILLIAM MCLAIN M. ALICE BROWN
MD. 3 JULY 1953 AT OGDEN, WEBER, UTAH TO (DIV)
HURD, BEVERLY DEE
B. 7 FEB 1938 AT MALAD, ONEIDA, IDAHO
F. DONALD ROBERT HURD M. MARGARET LOWE DUNKLEY
MD. (2) DON RICHARD SHERMAN, 2 FEB 1957
CHILDREN:
CARI ANN, B. 10 NOV 1953 AT OGDEN, WEBER, UTAH
DEBRA JILL, B. 8 MAY 1955 AT HILL FIELD, DAVIS, UTAH

NEILSON, VERN PRESTON
B. 1 SEPT 1928 AT LEWISTON, CACHE, UTAH
F. HYRUM NEILSON M. ESTHER LUELLA STEPHENSON
MD. 19 NOV 1946 AT LOGAN, CACHE, UTAH TO
CROCKETT, JOYCE
B. 23 JULY 1928 AT PRESTON, FRANKLIN, IDAHO
F. ELMO RAY CROCKETT M. VEDA MARGUERITTE HANSEN
CHILDREN:
VERNA RAE, B. 11 JULY 1947 AT LOGAN, CACHE, UTAH
CRAIG, B. 29 MARCH 1949 AT PRESTON, FRANKLIN, IDAHO
EDWARD RODNEY, B. 2 FEB 1951 AT PRESTON, FRANKLIN, IDAHO
ROBERT HANS, B. 23 FEB 1952 AT LOGAN, CACHE, UTAH
RONALD KARL, B. 6 DEC 1955 AT OGDEN, WEBER, UTAH
TERESA JUNE, B. 5 JUNE 1961 AT WHITTIER, LOS ANG, CALIFORNIA

NIELSON, CANTRIL
B. 11 MAY 1905 AT HYRUM, CACHE, UTAH
F. EZRA ERASTUS NIELSON M. ELNORA CHRISTINE HANSEN
MD. 5 JUNE 1929 AT LOGAN, CACHE, UTAH TO
DUNKLEY, MARGARET WRIGHT
B. 17 JUNE 1907 AT WHITNEY, ONEIDA(FRANKLIN), IDAHO
F. JOSEPH LEITCH DUNKLEY M. EMMA GERTRUDE WICKHAM
CHILDREN:
JACQUELYN EMMA, B. 21 AUG 1930 AT HYRUM, CACHE, UTAH
MD. HAROLD MARTIN PALMER, 22 AUG 1952
MARGARET, B. 6 MAY 1933 AT HYRUM, CACHE, UTAH
MD. ROBERT COOPER MANLY, 12 SEPT 1959
CANTRIL, B. 9 DEC 1937 AT LOGAN, CACHE, UTAH
MD. SHARON EVANS, 9 JUNE 1961
JOSEPH DUNKLEY, B. 6 AUG 1941 AT LOGAN, CACHE, UTAH
EZRA SCOTT, B. 20 JAN 1943 AT LOGAN, CACHE, UTAH

NIELSON, CANTRIL
B. 9 DEC 1937 AT HYRUM, CACHE, UTAH
F. CANTRIL NIELSON M. MARGARET WRIGHT DUNKLEY
MD. 9 JUNE 1961 AT LOGAN, CACHE, UTAH TO
EVANS, SHARON
B. 22 JULY 1940 AT POCATELLO, BANNOCK, IDAHO
F. PAUL EVANS M. JANICE BARNS

(1) NIELSEN, CARL RAYMOND
B. 7 JAN 1915 AT HYRUM, CACHE, UTAH
F. ANDREW CHRISTIAN NIELSEN M. ADA QUARNSTROM
MD. 15 JULY 1935 AT PRESTON, FRANKLIN, IDAHO TO
WATTERSON, ARDELLA BIGGS
B. 11 DEC 1915 AT LOGAN, CACHE, UTAH
F. MOSES DUNKLEY WATTERSON M. LUCY BIGGS
MD. (2) RICHARD GRILLS, 20 JUNE 1959
CHILDREN:
CARL JEDDY, B. 17 JAN 1937 AT HYRUM, CACHE, UTAH
JULANE, B. 18 MARCH 1940 AT GARFIELD, SALT LAKE, UTAH
KAYLE JEAN, B. 27 OCT 1942 AT GARFIELD, SALT LAKE, UTAH

OLIVERSON, GLEN
B. 14 JULY 1923 AT MT. PLEASANT, SANPETE, UTAH
F. HAROLD WHITEHEAD OLIVERSON M. PEARL OLSEN
MD. 14 AUG 1946 AT SALT LAKE CITY, SALT LAKE, UTAH TO
DUNKLEY, FRANCINE
B. 15 APRIL 1926 AT WHITNEY, FRANKLIN, IDAHO
F. LESTER LEROY DUNKLEY M. ROSELLA LOWE
CHILDREN:
MICHEAL GLEN, B. 12 NOV 1947 AT PROVO, UTAH, UTAH
MARCENE, B. 2 MAY 1950 AT PRESTON, FRANKLIN, IDAHO
KIM D., B. 29 AUG 1952 AT PRESTON, FRANKLIN, IDAHO
NANCY, B. 16 OCT 1957 AT PRESTON, FRANKLIN, IDAHO
DAVID JAMES, B. 13 AUG 1961 AT PRESTON, FRANKLIN, IDAHO

OLSEN, DEAN NYMAN
B. 12 DEC 1915 AT LOGAN, CACHE, UTAH
F. HEBER OLSEN M. MARY ELIZA NYMAN
MD. 18 JUNE 1936 AT SALT LAKE CITY, SALT LAKE, UTAH TO
WATTERSON, VELMA BIGGS
B. 25 JUNE 1918 AT LOGAN, CACHE, UTAH
F. MOSES DUNKLEY WATTERSON M. LUCY BIGGS
CHILDREN:
VELDEAN, B. 1 JULY 1940 AT GARFIELD, SALT LAKE, UTAH
MD. JERRY SUMMERS, 18 JULY 1958
HEBER W., B. 7 OCT 1943 AT GARFIELD, SALT LAKE, UTAH
MD. PATRICIA HARDING, 14 OCT 1961
ROBERT JOE, B. 28 MARCH 1946 AT IDAHO FALLS, BONNEVILLE, IDAHO
JANET, B. 2 DEC 1949 AT IDAHO FALLS, BONNEVILLE, IDAHO

OLSEN, HEBER W.
B. 7 OCT 1943 AT GARFIELD, SALT LAKE, UTAH
F. DEAN NYMAN OLSEN M. VELMA BIGGS WATTERSON
MD. 14 OCT 1961 AT IDAHO FALLS, BONNEVILLE, IDAHO
HARDING, PATRICIA LEE
B. 4 JULY 1944 AT IDAHO FALLS, BONNEVILLE, IDAHO
F. MARION DALLEY HARDING M. LETHA MAE WALKER

OLSEN, VELDEAN
B. 1 JULY 1940 AT GARFIELD, SALT LAKE, UTAH
F. DEAN NYMAN OLSEN M. VELMA BIGGS WATTERSON
MD. 18 JULY 1958 AT
SUMMERS, JERRY
B.
F.

OVERSON, RICHARD IVEN
B. 19 NOV 1933 AT ST. JOHNS, APACHE, ARIZONA
F. EDGAR PRATT OVERSON M. ALICE WHITING
MD. 17 APRIL 1954 AT TACOMA, PIERCE, WASHINGTON TO
BECKSTEAD, DONNA JEAN
B. 18 FEB 1935 AT TACOMA, PIERCE, WASHINGTON
F. CLIFFORD RUSHER BECKSTEAD M. MARJORIE MARIE HOLT
CHILDREN:
LINDA LEE, B. 1 FEB 1955 AT SAN FRANCISCO, SAN FRAN, CALIFORNIA
RICHARD STEVEN, B. 27 NOV 1956 AT TACOMA, PIERCE, WASHINGTON
KEVIN MICHAEL, B. 4 APRIL 1958 AT TACOMA, PIERCE, WASHINGTON
CLIFFORD SCOTT, B. 18 JAN 1960 AT TACOMA, PIERCE, WASHINGTON

PALMER, HAROLD MARTIN
B. 12 APRIL 1930 AT POCATELLO, BANNOCK, IDAHO
F. HYRUM MARTIN PALMER M. DOROTHY GRACE MATTINGLY
MD. 22 AUG 1952 AT IDAHO FALLS, BONNEVILLE, IDAHO TO
NIELSON, JACQUELYN
B. 23 AUG 1930 AT HYRUM, CACHE, UTAH
F. CANTRIL NIELSON M. MARGARET WRIGHT DUNKLEY
CHILDREN:
MARGARET LYN, B. 17 DEC 1955 AT LOS ANGELES, LOS ANG, CALIFORNIA
TERESA, B. 21 APRIL 1957 AT LOS ANGELES, LOS ANG, CALIFORNIA
HAL, B. 3 MAY 1959 AT BAKERSFIELD, KERN, CALIFORNIA

PARKER, JAMES MCINTYRE
B. 27 MARCH 1933 AT OGDEN, WEBER, UTAH
F. EDWIN JAMES PARKER M. GRACE ELIZABETH HULL
MD. 27 SEPT 1961 AT SALT LAKE CITY, SALT LAKE, UTAH TO
BENSON, BEVERLY AMUSSEN
B. 20 SEPT 1937 AT BOISE, ADA, IDAHO
F. EZRA TAFT BENSON M. FLORA SMITH AMUSSEN

PATRIDGE, DELMAR EDWARD
B. 5 NOV 1936 AT ALHAMBRA, LOS ANG, CALIFORNIA
F. DELMAR WENDELL PATRIDGE M. VLOSTA BOZENE SMOLA
MD. 27 JULY 1955 AT ROSEMEAD, LOS ANG, CALIFORNIA TO
HANSEN, CAROLYN
B. 7 MARCH 1936 AT PRESTON, FRANKLIN, IDAHO
F. JOHN RULON HANSEN M. FLORA BARTON
CHILDREN:
MICHAEL DEL, B. 2 AUG 1957 AT LOS ANGELES, LOS ANG, CALIFORNIA
KELLEY ANNE, B. 31 DEC 1960 AT MILLINTON, SHELBY, TENNESSEE

PERRY, DEE RALPH
B. 1 JULY 1920 AT PRESTON, FRANKLIN, IDAHO
F. RALPH PERRY M. LILLIE RUTH HYMAN
MD. 6 NOV 1939 AT SALT LAKE CITY, SALT LAKE, UTAH TO
DUNKLEY, EUNICE
B. 4 NOV 1920 AT WHITNEY, FRANKLIN, IDAHO
F. LESTER LEROY DUNKLEY M. ROSELLA LOWE
CHILDREN:
DEE ANN, B. 22 SEPT 1940 AT LAS VEGAS, CLARK, NEVADA
MD. VERNON PARKINSON SCOTT, 1 JUNE 1962
RICHARD, B. 4 SEPT 1943 AT SALT LAKE CITY, SALT LAKE, UTAH
MD. SALLY NASH, 8 AUG 1961
BRENT K, B. 16 APRIL 1948 AT PRESTON, FRANKLIN, IDAHO
REED D., B. 28 JUNE 1952 AT PRESTON, FRANKLIN, IDAHO
EDDY ALLEN, B. 22 JANUARY 1962 AT PRESTON, FRANKLIN, IDAHO

PERRY, RICHARD
B. 4 SEPT 1943 AT SALT LAKE CITY, SALT LAKE, UTAH
F. DEE RALPH PERRY M. EUNICE DUNKLEY
MD. 8 AUG 1961 AT PRESTON, FRANKLIN, IDAHO TO
NASH, SALLY
B. 26 MARCH 1943 AT PRESTON, FRANKLIN, IDAHO
F. JOHN ULESS NASH M. SABINA HART
CHILDREN:
JILL, B. 16 MARCH 1962 AT MODESTO, STANISLAUS, CALIFORNIA

PETERSON, DENNIS EARLE
B. 3 SEPT 1933 AT SACRAMENTO, SACRAMENTO, CALIFORNIA
F. OSCAR HENRY PETERSON M. BESSIE VIOLA STEINAGEL
MD. 28 MARCH 1957 AT SALT LAKE CITY, SALT LAKE, UTAH TO
WHITTLE, SONJA
B. 24 JUNE 1939 AT WHITNEY, FRANKLIN, IDAHO
F. CYRIL MONROE WHITTLE M. LERA BENSON

PETERSON, ELWOOD REY
B. 25 JAN 1932 AT SACRAMENTO, SACRAMENTO, CALIFORNIA
F. OSCAR HENRY PETERSON M. BESSIE VIOLA STEINAGEL
MD. 23 JULY 1954 AT MANTI, SANPETE, UTAH TO
WHITTLE, SABRA
B. 19 JAN 1933 AT FAIRVIEW, FRANKLIN, IDAHO
F. CYRIL MONROE WHITTLE M. LERA BENSON
CHILDREN:
ELREY LYNN, B. 4 APRIL 1955 AT FORT ORD, MONTREY, CALIFORNIA
KLYSS, B. 24 JULY 1956 AT STUTTGART, WURTTEMBERG, GERMANY
VALYNN, B. 24 AUG 1957 AT PROVO, UTAH, UTAH
VAUGHN LESLIE, B. 6 NOV 1959 AT PROVO, UTAH, UTAH

POOLE, GEORGE MORGAN
B. 8 OCT 1882 AT SPARTANBURG, SPARTANBURG, SOUTH CAROLINA
D. 5 NOV 1929 AT WHITNEY, FRANKLIN, IDAHO
BUR. 8 NOV 1929 AT WHITNEY, FRANKLIN, IDAHO
F. ROBERT COLEMAN POOLE M. SARAH JANE MORRIS
MD. 20 DEC 1905 AT LOGAN, CACHE, UTAH TO
DUNKLEY, KITTIE (KATE)
B. 1 MARCH 1880 AT FRANKLIN, ONEIDA (FRANKLIN), IDAHO
D. 30 OCT 1947 AT LOGAN, CACHE, UTAH
BUR. 3 NOV 1947 AT WHITNEY, FRANKLIN, IDAHO
F. JOSEPH DUNKLEY M. MARGARET WRIGHT
CHILDREN:
GEORGE DUNKLEY, B. 24 OCT 1906 AT WHITNEY, ONEIDA (FRANKLIN), IDAHO
D. 24 FEB 1919
WILLIAM WRIGHT, B. 14 NOV 1908 AT WHITNEY, ONEIDA (FRANKLIN), IDAHO
MD. GEORGIA HYDE, 21 FEB 1935
MORRIS HASLEY, B. 9 AUG 1911 AT WHITNEY, ONEIDA (FRANKLIN), IDAHO
MD. RHONDA NELSON, 16 JUNE 1941
MARGARET, B. 7 JUNE 1914 AT WHITNEY, FRANKLIN, IDAHO
MD. FRANKLIN DEWEY RICHARDS, 12 JUNE 1936
GLORIS GEORGIA, B. 13 MARCH 1921 AT WHITNEY, FRANKLIN, IDAHO
MD. CHARLES WILLIAM GOFF, 15 JULY 1939
ROMA, B. 26 JUNE 1923 AT WHITNEY, FRANKLIN, IDAHO
MD. CHARLES ACQUILLA ALLEN, 22 NOV 1946

POOLE, MORRIS HASLEY
B. 9 AUG 1911 AT WHITNEY, ONEIDA (FRANKLIN), IDAHO
F. GEORGE MORGAN POOLE M. KITTIE DUNKLEY
MD. 16 JUNE 1941 AT LOGAN, CACHE, UTAH TO
NELSON, RHONDA
B. 6 JUNE 1918 AT SMITHFIELD, CACHE, UTAH
F. ROBERT LEROY NELSON M. ALICE DONE
CHILDREN:
MELANIE, B. 11 MAY 1942 AT LOGAN, CACHE, UTAH
MD. ACE SPENCER RAYMOND, 5 JUNE 1962
CARDLYN, B. 18 DEC 1943 AT PRESTON, FRANKLIN, IDAHO
NANCY, B. 11 MAY 1946 AT LOGAN, CACHE, UTAH
MORRIS NELSON, B. 22 DEC 1947 AT LOGAN, CACHE, UTAH
ROBERT GEORGE, B. 4 MARCH 1950 AT PRESTON, FRANKLIN, IDAHO
JANET, B. 19 DEC 1951 AT PRESTON, FRANKLIN, IDAHO
COLLEEN, B. 26 JUNE 1953 AT PRESTON, FRANKLIN, IDAHO
RAYMOND JOHN, B. 6 NOV 1954 AT PRESTON, FRANKLIN, IDAHO

POOLE, WILLIAM WRIGHT
B. 14 NOV 1908 AT WHITNEY, ONEIDA (FRANKLIN), IDAHO
F. GEORGE MORGAN POOLE M. KITTIE DUNKLEY
MD. 21 FEB 1935 AT LOGAN, CACHE, UTAH TO
HYDE, GEORGIA
B. 3 FEB 1916 AT METROPOLIS, ELKO, NEVADA
F. GEORGE ALBERT HYDE M. BESSIE EVA JOHNSON
CHILDREN:
MAXINE, B. 21 DEC 1935 AT PRESTON, FRANKLIN, IDAHO
MD. RICHARD EARL KNIGHT, 16 SEPT 1960
GEORGE ARLEND (T), B. 31 MARCH 1937 AT PRESTON, FRANKLIN, IDAHO
GEORGIA ARLENE (T), B. 31 MARCH 1937 AT PRESTON, FRANKLIN, IDAHO
WILLIAM DUNKLEY, B. 13 JAN 1941 AT PRESTON, FRANKLIN, IDAHO
VIRGINIA, B. 30 MARCH 1944 AT PRESTON, FRANKLIN, IDAHO
DOUGLAS MORGAN, B. 27 NOV 1949 AT PRESTON, FRANKLIN, IDAHO
RICHARD ALAN, B. 23 DEC 1951 AT PRESTON, FRANKLIN, IDAHO

RAYMOND, ACE SPENCER
B. 9 OCT 1936 AT LOGAN, CACHE, UTAH
F. ACE SCOTT RAYMOND M. ARVILLA WATTS
MD. 5 JUNE 1962 AT LOGAN, CACHE, UTAH TO
POOLE, MELANIE
B. 11 MAY 1942 AT LOGAN, CACHE, UTAH
F. MORRIS HASLEY POOLE M. RHONDA NELSON

RICHARDS, FRANKLIN DEWEY
B. 7 AUG 1908 AT PARIS, BEAR LAKE, IDAHO
F. WILFORD WOODRUFF RICHARDS M. EMILY RANDALL
MD. 12 JUNE 1936 AT LOGAN, CACHE, UTAH TO
POOLE, MARGARET
B. 7 JUNE 1914 AT WHITNEY, FRANKLIN, IDAHO
F. GEORGE MORGAN POOLE M. KITTIE DUNKLEY
CHILDREN:
DONNA KAY, B. 12 APRIL 1938 AT LOGAN, CACHE, UTAH
MD. JON CARVEL CARPENTER, 1 MAY 1962
SUZANNE, B. 30 NOV 1940 AT LOGAN, CACHE, UTAH
FRANKLIN DEWEY, B. 19 JUNE 1952 AT LOGAN, CACHE, UTAH
WILLARD ROBERT, B. 26 APRIL 1954 AT LOGAN, CACHE, UTAH

SCOTT, VERNON PARKINSON
B. 22 JUNE 1937 AT REXBURG, MADISON, IDAHO
F. GEORGE VERNON SCOTT M. ANN PARKINSON
MD. 1 JUNE 1962 AT LOGAN, CACHE, UTAH TO
PERRY, DEE ANNE
B. 22 SEPT 1940 AT LAS VEGAS, CLARK, NEVADA
F. DEE RALPH PERRY M. EUNICE DUNKLEY

SEAMONS, DONALD DUANE
B. 9 SEPT 1936 AT PRESTON, FRANKLIN, IDAHO
F. DANIEL DUANE SEAMONS M. ALICE GAMBLE SAXTON
MD. 14 NOV 1958 AT WHITNEY, FRANKLIN, IDAHO TO
DUNKLEY, CAROLE
B. 4 NOV 1939 AT PRESTON, FRANKLIN, IDAHO
F. LESLIE LEITCH DUNKLEY M. BERNELL FURNESS
CHILDREN:
JEFFERY D., B. 20 AUG 1959 AT PRESTON, FRANKLIN, IDAHO
RICHARD D., B. 23 SEPT 1960 AT PRESTON, FRANKLIN, IDAHO
DAVID D., B. 16 SEPT 1961 AT PRESTON, FRANKLIN, IDAHO

(2) SHERMAN, DON RICHARD
B. 20 AUG 1931 AT CHICAGO, COOK, ILLINOIS
F. ALEXANDER SHERMAN M. ESTELLA MARIE RINEGARGER
MD. 2 FEB 1957 AT EVANSTON, UINTA, WYOMING
HURD, BEVERLY DEE
B. 7 FEB 1938 AT MALAD, ONEIDA, IDAHO
F. DONALD ROBERT HURD M. MARGARET LOWE DUNKLEY
MD. (1) GEORGE WILLIAM MCLAIN JR, 3 JULY 1953 (DIV)
CHILDREN:
KIRK, B. 24 AUG 1957 AT OGDEN, WEBER, UTAH
MARK C., B. 19 MAY 1959 AT OGDEN, WEBER, UTAH
ADOPTED CHILDREN:
CARI ANN, B. 10 NOV 1953 AT OGDEN, WEBER, UTAH
DEBRA JILL, B. 8 MAY 1955 AT HILL FIELD, DAVIS, UTAH

SIMMONS, BOYD KLINGER
B. 7 OCT 1927 AT DRIGGS, TETON, IDAHO
F. ELI ALMA SIMMONS M. SARA KLINGLER
MD. 8 SEPT 1948 AT SALT LAKE CITY, SALT LAKE, UTAH
KELLER, MAR RUE
B. 10 MARCH 1928 AT WHITNEY, FRANKLIN, IDAHO
F. RULON MORGAN KELLER M. MARGARET BENSON
CHILDREN:
KERRY BOYD, B. 29 OCT 1949 AT PROVO, UTAH, UTAH
JUDITH KAY, B. 8 SEPT 1951 AT WASHINGTON D.C.
ROBERT ALMA, B. 18 JAN 1953 AT WASHINGTON D.C.
DEBORAH DEE, B. 13 MARCH 1954 AT WASHINGTON D.C.
KATHLEEN, B. 4 FEB 1956 AT SEATTLE, KING, WASHINGTON
JAMES DANIEL, B. 31 MAY 1957 AT SEATTLE, KING, WASHINGTON
RULON DAVID, B. 27 JAN 1960 AT SEATTLE, KING, WASHINGTON

SMITH, HARVEY RALPH
B. 10 JUNE 1939 AT EVERETT, SNOHOMISH, WASHINGTON
F. CHARLES RALPH SMITH M. MABEL KENDALL
MD. 1 JUNE 1961 AT SALT LAKE CITY, SALT LAKE, UTAH
WATTERSON, JUDITH
B. 17 DEC 1939 AT MURRAY, SALT LAKE, UTAH
F. WOODROW BIGGS WATTERSON M. NITA JENSEN

STEINAGEL, VERNE ORIN
B. 19 MAY 1932 AT SAN JOSE, SANTA CLARA, CALIFORNIA
F. HARRY ALBERT STEINAGEL M. LUCILE JARVIS
MD. 2 OCT 1957 AT SALT LAKE CITY, SALT LAKE, UTAH TO
WHITTLE, KENNEN
B. 11 JULY 1936 AT WHITNEY, FRANKLIN, IDAHO
F. CYRIL MONROE WHITTLE M. LERA BENSON
CHILDREN:
KENDRA, B. 22 JULY 1958 AT YUMA, YUMA, ARIZONA
LANE ORIN, B. 25 OCT 1960 AT SACRAMENTO, SACRAMENTO, CALIFORNIA

(1) STEPHENSON, GALE WAYNE
B. 3 MAY 1923 AT REXBURG, MADISON, IDAHO
F. BENJAMIN FRANKLIN STEPHENSON M. ANN HEINZ
MD. 7 SEPT 1943 AT SALT LAKE CITY, SALT LAKE, UTAH TO
HANSEN, DOROTHY JEAN
B. 12 APRIL 1925 AT SALT LAKE CITY, SALT LAKE, UTAH
F. ROYAL RUSSHER HANSEN M. INA JOHNSON
MD. (2) RAY ALTON TUCKER, 25 JAN 1951
CHILDREN:
RUSHER GALE, B. 21 SEPT 1946 AT SALT LAKE CITY, SALT LAKE, UTAH

SUMMERS, JERRY GARTH
B. 24 APRIL 1940 AT GOSHEN, BINGHAM, IDAHO
F. DONALD SUMMERS M. VELENE J. HESS
MD. 18 JULY 1958 AT IDAHO FALLS, BONNEVILLE, IDAHO TO
OLSEN, VEL DEAN
B. 1 JULY 1940 AT GARFIELD, SALT LAKE, UTAH
F. DEAN N. OLSEN M. VELMA BIGGS WATTERSON
CHILDREN:
JEFFERY DEE, B. 9 MARCH 1961 AT IDAHO FALLS, BONNEVILLE, IDAHO

SUMSION, DARWIN KAY
B. 20 APRIL 1930 AT PRESTON, FRANKLIN, IDAHO
F. JOHN BERT SUMSION M. MARY CAROLINE HANSEN
MD. 26 OCT 1953 AT LAS VEGAS, CLARK, NEVADA TO
RODGERS, DEON
B. 10 OCT 1930 AT MILFORD, BEAVER, UTAH
F. WILLIS RODGERS M. EDNA SUMSION
CHILDREN:
DENNIS KAY, B. 13 DEC 1954 AT SALT LAKE CITY, SALT LAKE, UTAH
LARRY KAY, B. 24 APRIL 1958 AT SALT LAKE CITY, SALT LAKE, UTAH

SUMSION, JOHN BERT
B. 7 DEC 1892 AT SPRINGVILLE, UTAH, UTAH
F. JOHN SUMSION M. CECELIA ELIZABETH BRAMALL
MD. 22 APRIL 1926 AT SALT LAKE CITY, SALT LAKE, UTAH TO
HANSEN, MARY CAROLINE
B. 29 SEPT 1903 AT LOGAN, CACHE, UTAH
D. 22 JAN 1932 AT SPRINGVILLE, UTAH, UTAH
BUR.
F. CHRISTIAN LEWIS HANSEN M. MARGARET MARY ANN DUNKLEY
CHILDREN:
JUNIOR, B. 25 DEC 1926 AT PRESTON, FRANKLIN, IDAHO
D. 10 JAN 1927
JOHN ZELBERT, B. 5 NOV 1927 AT PRESTON, FRANKLIN, IDAHO
MD. (1) BETTY LOU BENGTZEN, 27 OCT 1948 (DIV)
(2) BETTY JEAN LEE, 29 NOV 1957
DARWIN KAY, B. 20 APRIL 1930 AT PRESTON, FRANKLIN, IDAHO
MD. DEON RODGERS, 26 OCT 1953
(2) LAFOLLETTE, JESSIE

SUMSION, JOHN ZELBERT
B. 5 NOV 1927 AT PRESTON, FRANKLIN, IDAHO
F. JOHN BERT SUMSION M. MARY CAROLINE HANSEN
MD. 27 OCT 1948 AT SALT LAKE CITY, SALT LAKE, UTAH TO
(1) BENGTZEN, BETTY LOU
B. 14 APRIL 1928 AT SALT LAKE CITY, SALT LAKE, UTAH
F. CLARENCE J. BENGTZEN M. LOU HODGES
CHILDREN:
MARY KATHLEE, B. 22 SEPT 1949 AT SALT LAKE CITY, SALT LAKE, UTAH
DEBORAH ANN , B. 7 AUG 1952 AT RICHMOND, CONTR COSTA, CALIFORNIA
(2) LEE, BETTY JEAN, MD. 29 NOV 1957 AT RENO, WASHOE, NEVADA
B. 9 APRIL 1929 AT OAKLAND, ALAMEDA, CALIFORNIA
F. ROBERT EMMETT LEE M. ETHEL ELZORA UPDIKE
ADOPTED CHILDREN:
CLIFTON LEE, B. 21 SEPT 1949 AT OAKLAND, ALAMEDA, CALIFORNIA
ROBERT MANLY, B. 16 APRIL 1951 AT OAKLAND, ALAMEDA, CALIFORNIA
DEBORAH MAE, B. 3 JUNE 1953 AT OAKLAND, ALAMEDA, CALIFORNIA

SWERTFEGER, MICHEAL
B. 2 NOV 1944 AT PYOTE, WARD, TEXAS
F. FRED SWERTFEGER M. EVONE FRYER
MD. 26 FEB 1963 AT COALVILLE, SUMMIT, UTAH
HURD, PATRICIA KAY
B. 15 AUG 1947 AT OGDEN, WEBER, UTAH
F. DONALD ROBERT HURD M. MARGARET LOWE DUNKLEY

TALBOT, WILBURN CHERRY
B. 6 JUNE 1907 AT LEWISTON, CACHE, UTAH
F. HENRY JAMES TALBOT M. SUZANNAH CHERRY
MD. 16 JUNE 1933 AT LOGAN, CACHE, UTAH TO
DUNKLEY, MARY
B. 5 AUG 1909 AT WHITNEY, ONEIDA (FRANKLIN), IDAHO
F. WILLIAM JOB DUNKLEY M. ANNIE LAURA LOWE
CHILDREN:
CLARICE, B. 25 AUG 1934 AT LOGAN, CACHE, UTAH
MD. BLAINE PARLEY JENSEN, 11 JUNE 1958
WILBURN DUNKLEY, B. 31 OCT 1937 AT LOGAN, CACHE, UTAH
MD. DEANNA MCBRIDE, 20 NOV 1959
MARYLYN, B. 22 MAY 1945 AT ATLANTIC CITY, ATLANTIC, NEW JERSEY
HENRY JAMES, B. 21 MAY 1950 AT BOISE, ADA, IDAHO

TALBOT, WILBURN DUNKLEY
B. 31 OCT 1937 AT LOGAN, CACHE, UTAH
F. WILBURN CHERRY TALBOT M. MARY DUNKLEY
MD. 20 NOV 1959 AT LOGAN, CACHE, UTAH TO
MCBRIDE, DEANNA
B. 9 APRIL 1937 AT IDAHO FALLS, BONNEVILLE, IDAHO
F. OWEN BENNETT MCBRIDE M. VELATE B. DURFEE
CHILDREN:
JERILYN, B. 17 OCT 1960 AT LOGAN, CACHE, UTAH
LUANN, B. 1 JUNE 1962 AT DALEVILLE, DALE, ALABAMA

TANNER, GARY RICHARD
B. 6 OCT 1936 AT WILMAR, LOS ANG, CALIFORNIA
F. CLYDE TANNER M. LOLA R. MORRIS
MD. 26 JULY 1961 AT LOGAN, CACHE, UTAH TO
BENSON, LAURALIE
B. 16 JAN 1941 AT SOUTH BEND, ST. JOSEPH, INDIANA
F. VALDO BENSON M. RUTH WATKINS
CHILDREN:
GARY RICHARD JR., B. 27 SEPT 1962 AT NUREMBERG, BAVARIA, GERMANY

TAYLOR, ROSS JAY
B. 19 OCT 1918 AT PRESTON, FRANKLIN, IDAHO
F. L. RAYSON TAYLOR M. ELIZA ALLEN
MD. 18 JUNE 1941 AT LOGAN, CACHE, UTAH TO
DUNKLEY, ZELDA
B. 2 JULY 1918 AT WHITNEY, FRANKLIN, IDAHO
F. LESTER LEROY DUNKLEY M. ROSELLA LOWE
CHILDREN:
SCOTT ROSS, B. 11 JUNE 1946 AT PORTLAND, MULTNOMAH, OREGON
LINDA LEE, B. 30 APRIL 1949 AT PORTLAND, MULTNOMAH, OREGON

THOMPSON, ROBERT HENRY
B. 18 MARCH 1931 AT MALTA, CASSIA, IDAHO
F. JOHN HENRY THOMPSON M. LORA HARMON
MD. 19 AUG 1960 AT IDAHO FALLS, BONNEVILLE, IDAHO TO
KELLER, SARAH BETH
B. 13 JAN 1932 AT MINKCREEK, FRANKLIN, IDAHO
F. RULON MORGAN KELLER M. MARGARET BENSON
CHILDREN:
LORA LEE, B. 26 JUNE 1961 AT CALDWELL, CANYON, IDAHO
MARGARET TAMINA, B. 3 NOV 1962 AT PROVO, UTAH, UTAH

(2) TUCKER, RAY ALTON
B. 8 APRIL 1925 AT GUYMON, TEXAS, OKLAHOMA
F. GEORGE ALTON TUCKER M. EVIE LOUANNA GAITHER
MD. 25 JAN 1951 AT WINNEMUCCA, HUMBOLDT, NEVADA TO
HANSEN, DOROTHY JEAN
B. 12 APRIL 1925 AT SALT LAKE CITY, SALT LAKE, UTAH
F. ROYAL RUSSHER HANSEN M. INA JOHNSON
MD. (1) GALE WAYNE STEPHENSON, 7 SEPT 1943
CHILDREN:
LAWRENCE ALTON, B. 9 APRIL 1953 AT RICHLAND, BENTON, WASHINGTON
RORY DIANE, B. 27 OCT 1954 AT RICHLAND, BENTON, WASHINGTON
HOWARD ELDON, B. 21 MARCH 1960 AT RICHLAND, BENTON, WASHINGTON

WALKER, ROBERT HARRIS
B. 15 SEPT 1922 AT RAYMOND, ALBERTA, CANADA
F. JAMES H. WALKER M. MARY ELIZABETH HARRIS
MD. 29 SEPT 1955 AT SALT LAKE CITY, SALT LAKE, UTAH TO
BENSON, BARBARA AMUSSEN
B. 20 JUNE 1934 AT BOISE, ADA, IDAHO
F. EZRA TAFT BENSON M. FLORA SMITH AMUSSEN
CHILDREN:
FLORA ELIZABETH, B. 14 NOV 1956 AT CALGARY, ALBERTA, CANADA
HEATHER BENSON, B. 15 APRIL 1958 AT CALGARY, ALBERTA, CANADA
LAUREL BENSON, B. 5 JUNE 1959 AT CALGARY, ALBERTA, CANADA

WARD, GLEN ROBERT
B. 27 OCT 1933 AT OGDEN, WEBER, UTAH
F. GLEN JOHN WARD M. LOIS CHARD
MD. 22 AUG 1961 AT LOS ANGELES, LOS ANG, CALIFORNIA TO
COLBY, BEVERLY ANNE
B. 5 APRIL 1941 AT LOS ANGELES, LOS ANG, CALIFORNIA
F. WILLARD ARCHER COLBY M. OLIVE ILDA HANSEN
CHILDREN:
CATHLEEN ANNE, B. 19 JULY 1962 AT LANSING, INGHAM, MICHIGAN

WATTERSON, JOSEPH BIGGS
B. 2 FEB 1927 AT LOGAN, CACHE, UTAH
F. MOSES DUNKLEY WATTERSON M. LUCY BIGGS
MD. 14 MAY 1945 AT SALT LAKE CITY, SALT LAKE, UTAH TO
GOODFELLOW, NORMA JEAN
B. 23 OCT 1925 AT SALT LAKE CITY, SALT LAKE, UTAH
F. CLYDE GOODFELLOW M. GRACE MAE FIRMAN
CHILDREN:
VICKIE JO, B. 26 FEB 1947 AT SAN DIEGO, SAN DIEGO, CALIFORNIA
GEORGIA, B. 26 APRIL 1948 AT IDAHO FALLS, BONNEVILLE, IDAHO
CINDY, B. 31 AUG 1949 AT IDAHO FALLS, BONNEVILLE, IDAHO
KIP, B. 13 FEB 1952 AT SALT LAKE CITY, SALT LAKE, UTAH
DEBBIE, B. 23 JUNE 1954 AT SALT LAKE CITY, SALT LAKE, UTAH
CORY CRAIG, B. 21 SEPT 1955 AT SALT LAKE CITY, SALT LAKE, UTAH
KELLY, B. 12 MAY 1961 AT SALT LAKE CITY, SALT LAKE, UTAH

WATTERSON, MOSES BIGGS
B. 1 AUG 1913 AT LOGAN, CACHE, UTAH
F. MOSES DUNKLEY WATTERSON M. LUCY BIGGS
MD. 10 SEPT 1937 AT BRIGHAM CITY, BOXELDER, UTAH TO
NIELSEN, MARY LOIS
B. 3 FEB 1916 AT HYRUM, CACHE, UTAH
F. ANDREW HENRY NIELSEN M. ANNA GEORGINA JOHNSON
CHILDREN:
MOSE D., B. 19 MARCH 1943 AT SALT LAKE CITY, SALT LAKE, UTAH
RUSSELL, B. 19 SEPT 1944 AT SALT LAKE CITY, SALT LAKE, UTAH
MARY ANN, B. 1 MARCH 1947 AT SALT LAKE CITY, SALT LAKE, UTAH
BRYAN, B. 18 FEB 1951 AT SALT LAKE CITY, SALT LAKE, UTAH
LEX, B. 17 NOV 1955 AT SALT LAKE CITY, SALT LAKE, UTAH

WATTERSON, MOSES DUNKLEY
B. 23 NOV 1885 AT BENSON, CACHE, UTAH
D. 25 MAY 1927 AT LOGAN, CACHE, UTAH
BUR. 29 MAY 1927 AT LOGAN, CACHE, UTAH
F. WILLIAM WATTERSON M. MARGARET MARY ANN DUNKLEY
MD. 9 OCT 1912 AT LOGAN, CACHE, UTAH TO
BIGGS, LUCY
B. 15 APRIL 1892 AT COVE, CACHE, UTAH
F. JOHN BIGGS M. JANE THEODORA WRIGHT
CHILDREN:
MOSES BIGGS, B. 1 AUG 1913 AT LOGAN, CACHE, UTAH
MD. MARY LOIS NIELSEN, 10 SEPT 1941
WOODROW BIGGS, B. 6 SEPT 1914 AT LOGAN, CACHE, UTAH
MD. NITA JENSEN, 11 JUNE 1937
ARDELLA BIGGS, B. 11 DEC 1915 AT LOGAN, CACHE, UTAH
MD. (1) CARL RAYMOND NIELSEN, 15 JULY 1935
(2) RICHARD GRILLS, 20 JUNE 1959
VELMA, B. 25 JUNE 1918 AT LOGAN, CACHE, UTAH
MD. DEAN OLSEN, 18 JUNE 1936
JANE, B. 1 NOV 1919 AT LOGAN, CACHE, UTAH
MD. HAROLD JOHN MCBRIDE, 23 JULY 1938
JOSEPH, B. 2 FEB 1927 AT LOGAN, CACHE, UTAH
MD. JEAN GOODFELLOW, 14 MAY 1945

(1) WATTERSON, WILLIAM D.
B. 20 MARCH 1839 AT PEEL, ISLE, OF MAN, ENGLAND
D.
BUR.
F. WILLIAM WATTERSON M. MARY
MD.
(1) HOBBS, CAROLINE
B. 28 JUNE 1846 AT CHELTENHAM, GLOUCESTER, ENGLAND
D. 5 NOV 1928
BUR.
F. WILLIAM HOBBS M. ANN OWEN
(2) DUNKLEY, MARGARET MARY ANN
B. 17 APRIL 1866 AT FRANKLIN, ONEIDA (FRANKLIN), IDAHO
D. 6 APRIL 1947 AT PRESTON, FRANKLIN, IDAHO
BUR. 9 APRIL 1947 AT LOGAN, CACHE, UTAH
F. JOSEPH DUNKLEY M. MARY ANN HOBBS
MD. (2) CHRISTIAN LEWIS HANSEN, 18 FEB 1890
CHILDREN:
MOSES DUNKLEY, B. 23 NOV 1885 AT LOGAN (OR BENSON), CACHE, UTAH
MD. LUCY BIGGS, 9 OCT 1912
D. 25 MAY 1927

WATTERSON, WOODROW BIGGS
B. 6 SEPT 1914 AT LOGAN, CACHE, UTAH
F. MOSES DUNKLEY WATTERSON M. LUCY BIGGS
MD. 11 JUNE 1937 AT SALT LAKE CITY, SALT LAKE, UTAH TO
JENSEN, NITA
B. 23 OCT 1916 AT HYRUM, CACHE, UTAH
F. BERT ELLIS JENSEN M. ANNIE SMITH
CHILDREN:
JUDITH, B. 17 DEC 1939 AT MURRAY, SALT LAKE, UTAH
MD. HARVEY R. SMITH, 1 JUNE 1961
WOODROW LYNN, B. 30 OCT 1946 AT SALT LAKE CITY, SALT LAKE, UTAH
JOY ANN, B. 16 JAN 1948 AT MURRAY, SALT LAKE, UTAH
STEVEN JAY, B. 24 MAY 1953 AT MURRAY, SALT LAKE, UTAH
SUSAN KAY, B. 5 MARCH 1956 AT MURRAY, SALT LAKE, UTAH

WHITTLE, CYRIL MONROE
B. 26 SEPT 1902 AT FAIRVIEW, ONEIDA (FRANKLIN), IDAHO
D. 15 APRIL 1961 AT MESA, MARICOPA, ARIZONA
BUR. 20 APRIL 1961 AT FAIRVIEW, FRANKLIN, IDAHO
F. WILLIAM MONROE WHITTLE M. BERTHA ESTELLA THOMPSON
MD. 26 JUNE 1929 AT LOGAN, CACHE, UTAH TO
BENSON, LERA
B. 4 MAY 1907 AT WHITNEY, ONEIDA (FRANKLIN), IDAHO
F. GEORGE TAFT BENSON M. SARAH SOPHIA DUNKLEY
CHILDREN:
LEE MONROE, B. 18 AUG 1930 AT FAIRVIEW, FRANKLIN, IDAHO
MD. CONNIE LUE EGLEY, 18 SEPT 1952
SABRA, B. 19 JAN 1933 AT FAIRVIEW, FRANKLIN, IDAHO
MD. ELWOOD REY PETERSON, 23 JULY 1954
WILLIAM MONROE, B. 22 JUNE 1935 AT FAIRVIEW, FRANKLIN, IDAHO
KENNEN, B. 11 JULY 1936 AT FAIRVIEW, FRANKLIN, IDAHO
MD. VERNE ORIN STEINAGEL, 2 OCT 1957
SONJA, B. 24 JUNE 1939 AT WHITNEY, FRANKLIN, IDAHO
MD. DENNIS EARLE PETERSON, 28 MARCH 1957
MARY LOUISE, B. 10 OCT 1942 AT WHITNEY, FRANKLIN, IDAHO
GEORGE BENSON, B. 27 MARCH 1944 AT BRAWLEY, IMPERIAL, CALIFORNIA
VALERIE, B. 16 NOV 1947 AT PRESTON, FRANKLIN, IDAHO
CYRIL MONROE JR., B. 11 APRIL 1949 AT BRAWLEY, IMPERIAL, CALIFORNIA
PERRY DANIEL, B. 25 JAN 1952 AT BRAWLEY, IMPERIAL, CALIFORNIA

WHITTLE, LEE MONROE
B. 18 AUG 1930 AT FAIRVIEW, FRANKLIN, IDAHO
F. CYRIL MONROE WHITTLE M. LERA BENSON
MD. 18 SEPT 1952 AT LOGAN, CACHE, UTAH TO
EGLEY, CONNIE LUE
B. 23 JULY 1930 AT GLENCO, FRANKLIN, IDAHO
F. GEORGE FREDERICK EGLEY M. ANNIE ELIZABETH HANSON
CHILDREN:
KATHERYN, B. 23 JUNE 1953 AT SAN DIEGO, SAN DIEGO, CALIFORNIA
DANA MONROE, B. 5 JUNE 1954 AT PROVO, UTAH, UTAH
DIANA, B. 22 DEC 1955 AT BRAWLEY, IMPERIAL, CALIFORNIA
LEE MONROE JR. B. 7 AUG 1957 AT BRAWLEY, IMPERIAL, CALIFORNIA
MARK MONROE, B. 19 OCT 1958 AT BRAWLEY, IMPERIAL, CALIFORNIA
GEORGE MONROE, B. 27 DEC 1959 AT KENOSHA, KENOSHA, WISCONSIN
BARBARA, B. 25 JUNE 1961 AT BRAWLEY, IMPERIAL, CALIFORNIA

WHITTLE, MERLIN D.
B. 16 SEPT 1936 AT LOGAN, CACHE, UTAH
F. MERLIN THOMPSON WHITTLE M. MILDRED DUNKLEY
MD. 2 SEPT 1960 AT SALT LAKE CITY, SALT LAKE, UTAH TO
GILBERTSON, MARCIA LYNNE
B. 8 MARCH 1941 AT OMAHA, DOUGLAS, NEBRASKA
F. KENNETH BYRON GILBERTSON M. ALICE MARGARET DAVIS
CHILDREN:
CANDA LEE, B. 30 APRIL 1961 AT PRESTON, FRANKLIN, IDAHO

WHITTLE, MERLIN THOMPSON
B. 23 APRIL 1906 AT FAIRVIEW, ONEIDA (FRANKLIN), IDAHO
F. WILLIAM MONROE WHITTLE M. BERTHA THOMPSON
MD. 2 NOV 1927 AT LOGAN, CACHE, UTAH TO
(1) DUNKLEY, MILDRED LOWE
B. 4 MARCH 1906 AT FRANKLIN, ONEIDA (FRANKLIN), IDAHO
D. 23 JUNE 1955 AT SALT LAKE CITY, SALT LAKE, UTAH
BUR. 27 JUNE 1955 AT FAIRVIEW, FRANKLIN, IDAHO
F. PARLEY BRIGGS DUNKLEY M. ADELAIDE DONEY LOWE
CHILDREN:
JOAN, B. 10 MARCH 1931 AT FAIRVIEW, FRANKLIN, IDAHO
MD. REED MILLER MERRILL, 19 JUNE 1953
MARCIA, B. 28 APRIL 1932 AT FAIRVIEW, FRANKLIN, IDAHO
MD. WILLIAM DEAN BAWDEN, 23 AUG 1955
MERLIN D., B. 16 SEPT 1936 AT LOGAN, CACHE, UTAH
MD. MARCIA LYNN GILBERTSON, 2 SEPT 1960
LA DAWN (T), B. 1 AUG 1938 AT LOGAN, CACHE, UTAH
MD. WAYNE WARTHAM ASAY, 2 AUG 1962
DIANE (T), B. 1 AUG 1938 AT LOGAN, CACHE, UTAH
D. 23 DEC 1938
SUE ANN, B. 1 APRIL 1947 AT LOGAN, CACHE, UTAH
(2) FARNSWORTH, CARMEN, MD. 9 DEC 1955 AT SALT LAKE CITY, SALT LAKE, UTAH

WILLIAMS, CORDELL LEWIS
B. 15 FEB 1925 AT GARLAND, BOXELDER, UTAH
F. HOWELL MIFFLIN WILLIAMS M. ANNIE EVELYN HANSEN
MD. 10 OCT 1944 AT LOGAN, CACHE, UTAH TO
HARRIS, MAISIE
B. 23 JAN 1925 AT ST. JOHN, ONEIDA, IDAHO
F. ARCHIBALD HARRIS M. MARY MAE JONES
CHILDREN:
DIANNE, B. 16 NOV 1946 AT MALAD, ONEIDA, IDAHO
DAWN CRISTINE, B. 18 APRIL 1950 AT MALAD, ONEIDA, IDAHO
CORDELL LEWIS, B. 23 MARCH 1952 AT MALAD, ONEIDA, IDAHO
ARCH H., B. 12 MAY 1957 AT MALAD, ONEIDA, IDAHO
TRUDY LYNN, B. 8 FEB 1963 AT MALAD, ONEIDA, IDAHO

WILLIAMS, HOWELL MIFFLIN
B. 15 JULY 1889 AT CHERRY CREEK, ONEIDA, IDAHO
D. 22 JAN 1958 AT CHERRY CREEK, ONEIDA, IDAHO
BUR. 25 JAN 1958 AT CHERRY CREEK, ONEIDA, IDAHO
F. WILLIAM JAMES WILLIAMS M. MARY ELIZABETH MIFFLIN
MD. 27 NOV 1912 AT LOGAN, CACHE, UTAH TO
HANSEN, ANNIE EVELYN
B. 13 FEB 1894 AT LOGAN, CACHE, UTAH
D. 24 OCT 1958 AT CHERRY CREEK, ONEIDA, IDAHO
BUR. 28 OCT 1958 AT CHERRY CREEK, ONEIDA, IDAHO
F. CHRISTIAN LEWIS HANSEN M. MARGARET MARY ANN DUNKLEY
CHILDREN:
LAMAR, B. 9 NOV 1917 AT LOGAN, CACHE, UTAH
D. 9 NOV 1917
WILLIAM JENKINS, B. 5 OCT 1913 AT LOGAN, CACHE, UTAH
MD. DOROTHY THOMAS, 3 JULY 1936
HOWELL MIFFLIN, B. 17 MAY 1915 AT LOGAN, CACHE, UTAH
MD. GRACE RICHARDS, 18 JUNE 1937
MARGUERITTE, B. 16 MAY 1921 AT COALVILLE, SUMMIT, UTAH
MD. WILLIAM RADUE CLARK, 8 MARCH 1941
CORDELL LEWIS, B. 15 FEB 1925 AT GARLAND, BOXELDER, UTAH
MD. MAISIE HARRIS, 10 OCT 1944

WILLIAMS, HOWELL MIFFLIN
B. 17 MAY 1915 AT LOGAN, CACHE, UTAH
F. HOWELL MIFFLIN WILLIAMS M. ANNIE EVELYN HANSEN
MD. 18 JUNE 1937 AT LOGAN, CACHE, UTAH TO
RICHARDS, GRACE
B. 16 MARCH 1917 AT MALAD, ONEIDA, IDAHO
F. THOMAS WILLIAM RICHARDS M. HILDA MERRILL
CHILDREN:
HOWELL MIFFLIN 111, B. 21 OCT 1941 AT OGDEN, WEBER, UTAH
ROGER RICHARDS, B. 11 AUG 1944 AT OGDEN, WEBER, UTAH

WILLIAMS, WILLIAM JENKINS
B. 5 OCT 1913 AT LOGAN, CACHE, UTAH
F. HOWELL MIFFLIN WILLIAMS M. ANNIE EVELYN HANSEN
MD. 3 JULY 1936 AT CHERRY CREEK, ONEIDA, IDAHO TO
THOMAS, DOROTHY
B. 9 AUG 1917 AT SAMARIA, ONEIDA, IDAHO
F. HENRY JOHN THOMAS M. MARY ANN JENKINS
CHILDREN:
WILLIAM JENKINS JR., B. 12 MAY 1936 AT MALAD, ONEIDA, IDAHO
MD. ROSEMARY HEATH, 7 AUG 1959
GERALD THOMAS, B. 4 JUNE 1943 AT MALAD, ONEIDA, IDAHO
MICHAEL DON, B. 29 MAY 1948 AT IDAHO FALLS, BONNEVILLE, IDAHO

WILLIAMS, WILLIAM JENKINS JR.
B. 12 MAY 1936 AT MALAD, ONEIDA, IDAHO
F. WILLIAM JENKINS WILLIAMS M. DOROTHY THOMAS
MD. 7 AUG 1959 AT IDAHO FALLS, BONNEVILLE, IDAHO TO
HEATH, ROSEMARY HELEN (GALE)
B. 20 FEB 1940 AT PRESTON, FRANKLIN, IDAHO
F. CLARK WILLIAM GALE M.
CHILDREN:
LAURIE ANN, B. 20 MAY 1960 AT IDAHO FALLS, BONNEVILLE, IDAHO

DESCENDANTS OF JOSEPH DUNKLEY

A D D R E S S E S

(ARRANGED IN ALPHABETICAL ORDER)

CHARLES ACQUILLA ALLEN
940 NORTH 15TH EAST
LOGAN, UTAH

WINSTON SMITH ALLEN
PRESTON, IDAHO

WILLIAM DEAN BAWDEN
2107 SAN VINCENTE
COMPTON, CALIFORNIA

CLIFFORD R. BECKSTEAD
ROUTE # 3
GIG HARBOR, WASHINGTON

GUY L. BECKSTEAD
3419 SOUTH DURANGO
TACOMA, WASHINGTON

PAUL J. BECKSTEAD
3806 SOUTH 34TH ST.
TACOMA, WASHINGTON

RUSHER BECKSTEAD
3411 SOUTH DURANGO
TACOMA 5, WASHINGTON

PHIL K. BELL
ROUTE # 1
QUINCY, WASHINGTON

F.O. BEMIS
809 EVERETT
KENNEWICK, WASHINGTON

DAVID K. BENSON
737 WEST 630 SOUTH
OREM, UTAH

EZRA TAFT BENSON
2300 SOUTH 22ND EAST
SALT LAKE CITY, UTAH

GEORGE T. BENSON
102 JANTONI DRIVE
BOISE, IDAHO

JOE DELL BENSON
145 NORTH 4TH EAST
PROVO, UTAH

MARK BENSON
2558 EAST 2760 SOUTH
SALT LAKE CITY, UTAH

ORVIL C. BENSON
252 DAVIDSON
IDAHO FALLS, IDAHO

ORVIL D. BENSON
ROUTE (WHITNEY)
PRESTON, IDAHO

REED BENSON
2300 SOUTH 22ND EAST
SALT LAKE CITY, UTAH

ROSS DEAN BENSON
14331 EHLEN WAY
TUSTIN
SANTA ANNA, CALIFORNIA

VALDO BENSON
921 NORTH 2ND EAST
PROVO, UTAH

VOLCO BENSON
10421 8TH PLACE
ENGLEWOOD 4, CALIFORNIA

LETHO BRYAN BERGESON
CORNISH, UTAH

ZANE D. BERGESON
1996 SYCAMORE LANE
SALT LAKE CITY, UTAH

CLAUDE BROWN
1915 SO ORCHARD
BOISE, IDAHO

RALPH BROWN
583 SOUTH 450 EAST
OREM, UTAH

JON CARVEL CARPENTER
58 WEST 3RD NORTH
SALT LAKE CITY, UTAH

WILLIAM CLARK
754 SOUTH FIRST ST.
CEQUILLE, OREGON

W.A. COLBY
1402 WISCONSIN
OCEANSIDE, CALIFORNIA

DE RAY CROCKETT
1636 SO 75 EAST
BOUNTIFUL, UTAH

ELMO RAY CROCKETT
BANNOCK COUNTY COURT HOUSE
ROOM 102
POCATELLO, IDAHO

ALLEN R. CUTLER
2852 PARK CIRCLE DR.
BOISE, IDAHO

FRANK HARVEY DAVIS
1021 WEST 100 NORTH
PROVO, UTAH

HAROLD VAUGHN DRAGE
4724 HUGO AVENUE
SALT LAKE CITY, UTAH

BEN DUNKLEY
14612 KENWOOD ST.
DOLTON, ILLINOIS

BLAINE DUNKLEY
665 SOUTH 4TH EAST
PROVO, UTAH

DAYLE W. DUNKLEY
4164 WEST 5050 SOUTH
KEARNS, UTAH

GRANT DUNKLEY
1062 24TH ST.
OGDEN, UTAH

JACK DUNKLEY
372 30TH ST.
OGDEN, UTAH

K. WRIGHT DUNKLEY
HPER, INDIANA UNIV.
BLOOMINGTON, INDIANA

LE GRANDE DUNKLEY
1218 SOUTH 5TH EAST
SPRINGVILLE, UTAH

LESLIE L. DUNKLEY
ROUTE (WHITNEY)
PRESTON, IDAHO

LESTER LEROY DUNKLEY
ROUTE (WHITNEY)
PRESTON, IDAHO

MACK DUNKLEY
460 EAST 19TH ST.
IDAHO FALLS, IDAHO

LOREN R. DUNKLEY
ROUTE # 1
PRESTON, IDAHO

PARLEY B. DUNKLEY
FRANKLIN, IDAHO

PARLEY L. DUNKLEY
FRANKLIN, IDAHO

PAUL DUNKLEY
1005 STOWE DR.
OGDEN, UTAH

RICHARD P. DUNKLEY
7025 SOUTH 233 WEST
BOUNTIFUL, UTAH

VICTOR DUNKLEY
FRANKLIN, IDAHO

WAYNE L. DUNKLEY
2614 WEST 4850 SOUTH
ROY, UTAH

WILLIAM K. DUNKLEY
309 NORTH ATLANTIC
BOISE, IDAHO

WILLIS R. DUNKLEY
2804 PIERCE ST.
OGDEN, UTAH

T.E. EVELETH JR.
1731 EDGEMONT DR.
CAMARILLO, CALIFORNIA

MERLIN FARNES
634 SOUTH FISHER
BLACKFOOT, IDAHO

SETH FORSGREN
MOUNTED ROUTE
NAMPA, IDAHO

ANDREW W. FUHRIMAN
558 NORTH 5TH EAST
LOGAN, UTAH

H. R. GALLAND
5499 EDGEWOOD DR.
SALT LAKE CITY, UTAH

LEO C. GEDDES
PRESTON, IDAHO

CHARLES GOFF
2111 WEST 4900 SOUTH
ROY, UTAH

DONALD GREENWOOD
1024 EAST 6TH ST. #4
SALT LAKE CITY, UTAH

QUENTIN EDWARD GREENWOOD
1500 CAMINO DEL REX
LAS CRUCES, NEW MEXICO

RICHARD W. GRILLS
859 3RD AVE.
SALT LAKE CITY, UTAH

CHARLES BRENT HALL
727 EAST 750 NORTH
PROVO, UTAH

CHARLES LENESS HALL
BOX 152
CARNATION, WASHINGTON

ARLO EDGAR HANSEN
ROUTE # 1 BOX 86
MOSES LAKE, WASHINGTON

D.S. HANSEN
1719 HIGHLANDOAKS DR.
ARCADIA, CALIFORNIA

DUWAYNE HANSEN
109 CASEY AVE.
RICHLAND, WASHINGTON

FLORA B. HANSEN
3433 N. DELTA AVE.
ROSEMEAD, CALIFORNIA

JOHN HANSEN
5600 PENLAND RD.
CALABASAS, CALIFORNIA

J. LEWIS HANSEN
ROUTE # 2 BOX 330
E. MOSES LAKE, WASHINGTON

OLGA HANSEN
2145 AIRWAY DRIVE
MOSES LAKE, WASHINGTON

W. B. HANSEN
ROUTE 2 BOX 140 H.
MOSES LAKE, WASHINGTON

DALE A. HARRISON
4120 53RD AVE. S.W.
SEATTLE, WASHINGTON

LU HIGGINSON
1118 WRIGHT
RICHLAND, WASHINGTON

HENRY HODGES
LEWISTON, UTAH

RONALD HUNT
1206 10TH ST.
ARCADIA, CALIFORNIA

MARGARET D. HURD
367 HIGHLAND DR.
OGDEN, UTAH

DELBERT JENSEN
TREMONTON, UTAH

NEIL JOHN JENSEN
3043 GRACE ST.
SALT LAKE CITY, UTAH

WOODRUFF KEITH JENSEN
206 EAST KERN,
TAFT, CALIFORNIA

DOYLE B. JOHNSON
303 EAST WOODROW
TAFT, CALIFORNIA

LAMOND B. KELLER
3003 COLORADO
CALDWELL, IDAHO

RULON M. KELLER
915 EAST LOGAN
CALDWELL, IDAHO

RICHARD E. KNIGHT
692 NORTH 3RD EAST
PROVO, UTAH

R. D. LAW
BOX 271
PROVIDENCE, UTAH

LOWELL L. MADSEN
1451 SO. 28TH ST.
ARLINGTON 6, VIRGINIA

RAYMOND MALLORY
4025 MT. OLYMPUS WAY
SALT LAKE CITY, UTAH

ROBERT C. MANLY
4215 SUNSET VW. DR.
SALT LAKE CITY, UTAH

WALTER M. MATTSON
14322 RIATA ST.
WESTMINSTER, CALIFORNIA

REED M. MERRILL
2340 IROQUOIS AVE.
LONG BEACH 15, CALIF.

HAROLD J. MCBRIDE
3831 SOUTH 200 EAST
MURRAY, UTAH

VERNE NEILSEN
16237 RUTHERGLEN
WHITTIER, CALIFORNIA

CANTRIL NIELSEN
7839 NORTH 34TH ST.
PHOENIX, ARIZONA

GLEN OLIVERSON
191 LARIEN DR.
PRESTON, IDAHO

DEAN OLSEN
2897 24TH ST.
IDAHO FALLS, IDAHO

RICHARD I. OVERSON
1514 WOOD LAWN
TACOMA, WASHINGTON

JAMES M. PARKER
2020 F ST. N.W.
WASHINGTON D.C.

DEL PATRIDGE
7971 B. CORSAIR DR.
MILLINGTON, TENNESSEE

DEE RALPH PERRY
ROUTE (TREASURETON)
PRESTON, IDAHO

RICHARD PERRY
698 SO SUMMERWILD DR.
LOGAN, UTAH

DENNIS E. PETERSON
185 SO 1ST WEST
PROVO, UTAH

ELWOOD PETERSON
973 17TH ST.
BOULDER, COLORADO

MORRIS POOLE
ROUTE (WHITNEY)
PRESTON, IDAHO

WILLIAM POOLE
ROUTE (WHITNEY)
PRESTON, IDAHO

ACE SPENCER RAYMOND
2543 APT. D
FT. HEUSTIS, VIRGINIA

FRANKLIN D. RICHARDS
1756 COUNTRY CLUB DR.
LOGAN, UTAH

VERNON P. SCOTT
COLLEGE TRAILER COURT
REXBURG, IDAHO

DONALD D. SEAMONS
PRESTON, IDAHO

DON R. SHERMAN
930 NORTH MONROE BLVD.
OGDEN, UTAH

BOYD SIMMONS
18247 13TH AVE N.W.
SEATTLE 77, WASHINGTON

VERNE O. STEINAGEL
BOX 369
SODA SPRINGS, IDAHO

DARWIN KAY SUMSION
SALT LAKE CITY, UTAH

JOHN BERT SUMSION
300 WEST 2ND NORTH
SPRINGVILLE, UTAH

JOHN Z. SUMSION
3202 STAR AVE.
OAKLAND 19, CALIFORNIA

WILBURN C. TALBOT
2905 GEM ST.
BOISE, IDAHO

WILBURN D. TALBOT
121 PATRICK
MINERAL WELLS, TEXAS

GARY R. TANNER
6644 CAPISTRANO AVE.
CANOCA PARK, CALIFORNIA

ROSS J. TAYLOR
PORTLAND, OREGON

ROBERT THOMPSON
125 WEST 21ST ST.
BURLEY, IDAHO

RAY ALTON TUCKER
BOX 7
BENTON CITY, WASHINGTON

ROBERT HARRIS WALKER
1137 DORCHESTER AVE.
CALGARY, ALBERTA, CANADA

GLEN R. WARD
939 A. CHERRY LANE
MICHIGAN STATE UNIV.
EAST LANSING, MICHIGAN

JOSEPH B. WATTERSON
3411 SOUTH 8920 WEST
MAGNA, UTAH

MOSES BIGGS WATTERSON
3298 SOUTH 8920 WEST
MAGNA, UTAH

LUCY BIGGS WATTERSON
3278 SOUTH 8920 WEST
MAGNA, UTAH

NITA J. WATTERSON
716 EAST 200 SOUTH
SANDY, UTAH

LERA B. WHITTLE
185 SOUTH 1ST WEST
PROVO, UTAH

LEE MONROE WHITTLE
212 C STREET
BRAWLEY, CALIFORNIA

MERLIN D. WHITTLE
636 TENER ST.
POCATELLO, IDAHO

MERLIN T. WHITTLE
ROUTE (FAIRVIEW)
PRESTON, IDAHO

CORDELL WILLIAMS
ROUTE 1 BOX 145
MALAD, IDAHO

MIFFLIN WILLIAMS
3268 TYLER ST.
OGDEN, UTAH

WILLIAM J. WILLIAMS
1045 N BLVD.
IDAHO FALLS, IDAHO

WILLIAM J. WILLIAMS JR.
TACOMA, WASHINGTON